Home
CLASSIFIED 386-2121
TELEPHONE 383-4111

The Daily Colonist.

Sunny high 21
Weather Details On Page 3

Vancouver Island's leading newspaper since 1858

No. 179 – 118th Year | VICTORIA, BRITISH COLUMBIA, TUESDAY, JULY 13, 1976 | ** | 15c Daily, 30c Sunday

City acts to shield 77 heritage homes

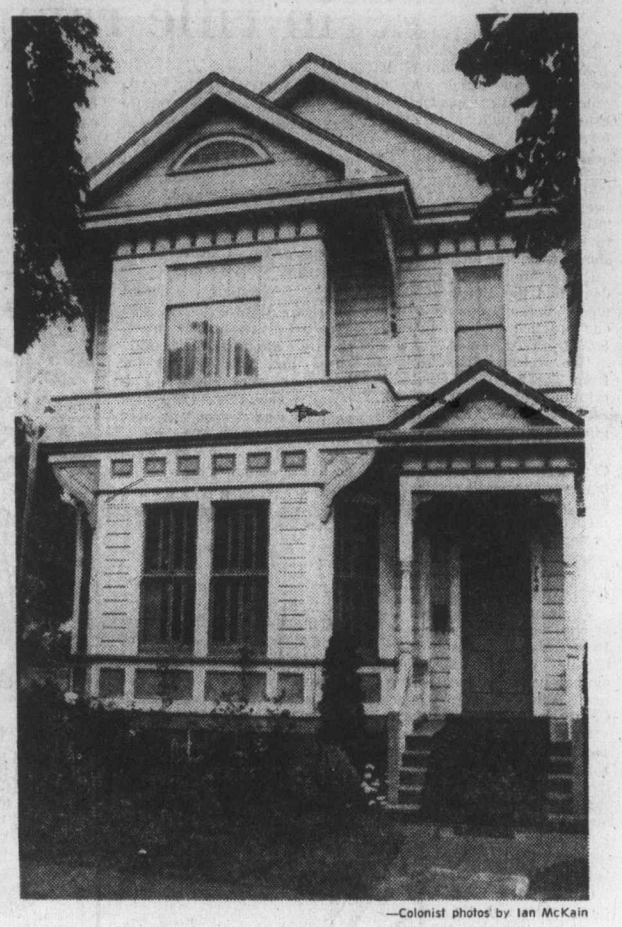

—Colonist photos by Ian McKain

Prime examples of homes to be protected from bulldozers — 1141 Fort, left, and 743 Vancouver

5-month freeze to halt razing or alterations

By HUBERT BEYER
Colonist Reporter

● Hats off for city council. Page 8

An emergency bylaw prohibiting the demolition of 77 of Victoria's most endangered heritage homes will be placed before city council at a special meeting this afternoon, the Colonist has learned.

According to a report, kept under wraps by city council, the emergency bylaw, the first in Victoria's history, is to remain in effect for five months.

During that time, none of the 77 homes may be demolished or altered.

The properties affected by the freeze are all zoned other than residential.

The bylaw to be introduced this afternoon allows for an appeal procedure. Owners of homes affected by the demolition freeze will be able to appeal to city council for a lift of the freeze.

City council believes five months is enough to complete the complicated heritage designation requirements to protect the homes in perpetuity.

City council will also be asked to adopt certain measures which will protect owners of heritage homes against undue economic hardships.

These measures include:

● Freezing property taxes at the level that exists at the time of designation.

● Permitting owners of heritage homes a higher use of the property, provided they undertake not to change the character of the building.

● Council will urge senior levels of government to provide low-interest loans for the restoration of designated heritage homes.

The report says city council's dramatic step was necessary to prevent further erosion of the city's stock of heritage homes.

"Our concern is evidenced by the fact that during the past three months, demolition applications for heritage homes 'under review' are coming in at the rate of one per week," the report says.

"If this trend continues into the foreseeable future, our stock of heritage homes could be decimated," it said.

The emergency bylaw was necessary because city council had no authority to withhold demolition permits.

On the other hand, it often takes months until a property is declared a heritage home.

As soon as the bylaw is given final approval, probably at Thursday's regular council meeting, hearings will be held to decide which properties on the list merit eventual designation as permanent heritage homes.

Preparations for today's move has been undertaken for several weeks.

The list of heritage homes was prepared by the city's Heritage Advisory Committee, but the committee's non-elected members were kept in the dark regarding the emergency bylaw.

None of the properties on the list is in the downtown area. Designation of heritage buildings in the city core was completed last year.

Most of the 77 homes in question are in James Bay, Fairfield and Fernwood. All are zoned commercial or multiple-family.

This means that by demolishing them, the owners would have been able to clear the way to a higher, more lucrative land-use.

Doing duty to next generation

Saving 77 heritage homes from possible destruction is only the beginning of what Victoria council hopes will be one of Canada's finest heritage preservation schemes.

By offering incentives to owners of heritage homes, the city hopes to encourage an additional 250 to 300 owners of heritage homes to apply for protective status, according to a city hall spokesman.

"Hopefully, we'll be in a position someday soon to tell a property owner his home doesn't qualify for heritage-preservation status," he said.

The burden of carrying the financial consequences of the heritage scheme will fall on the shoulders of all Victoria property owners.

The cost, however, isn't expected to be prohibitive, sources said.

Loss of tax revenue by freezing property taxes at the designation year's level, they said, might be partly offset by granting the owners of some heritage homes a higher land-use.

A heritage home might, for example, be used as an office building by architects, doctors or lawyers. Permission would be given for such use, provided the building's character remained unchanged.

If the city eventually succeeds in saving between 300 and 400 heritage homes, a spokesman said, "this generation will have done its duty by passing on to the next generation an important piece of the past."

Moving past: Another way to save

Aside from protecting heritage homes against bulldozers, city council hopes to introduce a scheme which would allow for relocation of architecturally-important structures to "sympathetic surroundings."

In doing so, council recognizes that it may be impossible in some cases to justify leaving a heritage home in its present location.

This serves to illustrate what the planned relocation scheme is all about:

In one part of the city, three or four houses might be designated heritage homes in one city block, but between the genuine heritage homes might be old clunkers that aren't worth saving.

Meanwhile, in another part of town, there may be one single heritage home surrounded by apartment buildings.

The relocation scheme would provide for moving that home to join the three or four across town.

Since that would involve the cost of acquiring lots adjacent to heritage homes, tearing down a building that wasn't worth saving, the city plans to ask the provincial government for the establishment of a heritage fund.

Out of that fund would be paid the expenses arising from the relocation of heritage homes.

While such a scheme may be pragmatic to some extent, heritage experts agree that in most cases it is the home itself that is important, rather than its particular location.

"In some cases the location may also be important but, generally speaking, the city should be more concerned with saving the structure," a source said.

Taiwan issue at boiling point

● B.C. escort decision 'an insult'. Page 9

MONTREAL (CP) — New verbal fireworks were predicted for today when the 78th International Olympic Committee Session opens with the task of giving a final decision on Taiwan's exclusion from the Montreal Games.

Pressures built up Monday in Olympic circles and in Washington against the Canadian government's refusal to allow Taiwan to compete in the Games under the name Republic of China — the name recognized by the IOC for Taiwan's National Olympic Committee.

"Of course," was the reply of West Germany's Willi Daume, senior vice-president of the IOC, when he was asked whether a "floor fight" would likely develop at the formal session of the 75 IOC members.

Daume told reporters only the full session has the authority to make a final decision, though the IOC's nine-member executive board reported Sunday night it has "no other alternative" but to recommend the Games go on as scheduled despite the Canadian government's decision.

White House press secretary Ron Nessen told reporters President Ford had telephoned Phillip Krumm, president of the U.S. Olympic committee, and said the decision "sets a very bad precedent."

Nessen noted, however, that Ford has no authority to keep Americans out of the Games and that the president "hopes and really expects" some solutions will be reached to allow Taiwan to compete.

Continued on Page 2

Decision 'proves rights not eroded'

● CLC leader insists on "right to dissent." Page 8

VANCOUVER (CP) — Premier Bennett said Monday the Supreme Court of Canada decision upholding federal anti-inflation legislation proved that provincial rights had not been eroded by the anti-inflation program.

British Columbia had intervened in the court case, asking for assurance that there had indeed been a national emergency requiring the federal government to act.

The decision with respect to the Ontario participation in the federal program doesn't affect British Columbia because this province had legislative authority to join the federal program, Bennett said.

Ontario's agreement, which placed public servants under the program, was enacted by cabinet.

"The decision shows we were right in how we acted in the steps we've taken to control inflation and support the federal government's program and it will continue," he said in an interview.

Inside

	Page
Background	5
Bridge	22
Classified	20-29
Comics	15
Crossword	23
Editorial	4
Entertainment	13
Family	19
Finance	6, 7
King Fisherman	18
Marine Calendar	31
Names in the News	14
Provincial Court	32
Sports	9-12
Television	21

Shoe clerk really put his foot in it

Some store clerk in downtown Victoria sold a faulty pair of shoes to the wrong guy Monday.

Shortly after Consumer Services Minister Rafe Mair bought a pair of new shoes in a downtown store, they began to disintegrate.

Mair phoned the store and explained the situation, adding that he urgently needed a replacement because he was to attend the unveiling of Captain Cook's statue at the Inner Harbor.

Mair
. . . disintegration

There was nothing the store clerk could do about that, but he could speak to the manager in the morning, the minister was told.

Somehow, the chap realized finally to whom he was giving the caveat emptor treatment. Half and hour later Mair was walking down Douglas with a brand new pair of shoes.

"This only happened five minutes ago and the whole world knows about it," Mair joked to a reporter.

Opportunity to cast Indian in winner role

● Cook statue unveiled in Victoria. Page 11

What's Cooking for '78?

Second of three parts by Eleanor Boyle

Angry Indians at Friendly Cove refused to let a boatload of white historians land in the summer of 1975.

Even after that experience, one member of the B.C. Historical Association team which was denied entry where Captain James Cook first anchored, thinks the best commemoration of the 200th anniversary of that landing would be Indian land claims settlement.

Some B.C. Indian spokesmen agree with Campbell River resident Ruth Barnett, head of that community's organized history enthusiasts.

She is not surprised the Canadian government has planned no celebration of Cook's 1778 landing at the cove which was a political focal point of the land claims issue last summer.

"My private opinion," Ms. Barnett says, "is that the best thing they could do is solve the Indian land claims and sign documents in Nootka Sound. It's a festering sore, and it'll continue until the land claims issue is settled.

"Just don't believe the Indians want to celebrate the arrival of Captain Cook."

Ms. Barnett was joined on the abortive voyage to Nootka Sound on Gold River's Uchuck II by the head of the Victoria branch of the historical association.

"The Indians wouldn't let us land," James McCook reported. He said association plans for bicentennial commemorations have stalled in the past year — possibly as members lick their wounds. "We've been waiting to get word of plans elsewhere," he said.

McCook envisages British ships sailing to B.C. to take part in celebrations.

Whatever form celebrations take, association members such as Vancouver's Frank Street ("Let's remember Maquinna was here first") want B.C. Indians to take part.

"Most Indian people aren't tuned in to celebrating anniversaries of explorers," Philip Paul said. But the Saanich man is more apathetic than angry.

"We'd like to celebrate along with other Canadians. But all those celebrations symbolize to Indians is what we've lost," Paul said.

An executive member of the Association of B.C. Indian Chiefs, he speaks for a good many Indians.

He'd love to see land claims settled but said both provincial and federal governments are "playing politics with the issue."

But he already has a formula he believes would be fair. It would give Indians — about two per cent of Canada's population — just more than six million acres more than the land they own now.

That six million acres is three per cent of the Canadian land mass, and it would add to another six million that is current Indian reserve.

A higher proportion of land than population must partly be discounted because so much of Canada is barely habitable.

And while Gold River and Friendly Cove Indians may also want land claims settlement, they have quite a different project in mind.

Moachat band members want a building erected in the cove to house the hundreds of artifacts dug from that soil and which have been under the microscopes of federal scientists in Ottawa for the last 10 years.

Harpoons, molluscs and bones, they date back more than 4,000 years with almost no breaks in the historical thread.

All witness the history of people like band manager Gerry Jack who helped in the Parks Canada archeological dig a decade ago when most

Continued on Page 2

Taiwan issue decided today

From Page 1

In Montreal, Krumm said earlier a "cold and calculating look" will be taken at whether his country's athletes will participate.

IOC President Lord Killanin and Daume are members of the board which bitterly criticized Canada's rejection of IOC demands regarding Taiwan's participation with its preferred name, flag and anthem.

"It is the fundamental Olympic principles which are being seriously jeopardized by the attitude of the Canadian government," the IOC executives said Sunday.

The executive appealed "formally to the Canadian government to review its attitude in keeping its word and holds it entirely responsible for any harm which the Olympic movement may suffer."

Daume made no reference, in his brief encounter with reporters between meetings in the busy IOC schedule, to statements by Taiwan officials apparently rejecting the compromise idea that the team might march at the opening ceremonies under the Olympic banner.

A boycott of the Olympics by African countries protesting the participation of New Zealand remained a possibility Monday, although African sports officials refused to commit themselves to a pull-out.

"We don't know anything yet," said Isaac Akioye, acting head of the Nigerian delegation, when asked about the posibility of a boycott.

Tsegaw Ayele, head of the Ethiopian delegation to the Games, said a boycott could disappoint competitors who "have been sweating for the last four years."

But Ayele said it was not up to him to decide on the issue and he depends on the instructions of his government.

The governments of Tanzania and Mauritius have already announced they will not participate in the Games because of New Zealand's presence.

But Willi Daume of West Germany, vice-president of the International Olympic Committee, said Monday the IOC has not been officially informed by Tanzania or Mauritius that they have withdrawn.

The Organization of African Unity OAU passed a resolution recently calling for the IOC to ban New Zealand from the Games. The resolution condemned New Zealand for allowing one of its country's rugby teams to tour South Africa despite race riots last month.

Bill Holley, head of the New Zealand delegation, said Monday he does not understand why his country was singled out. He said 26 other countries had either had teams visit South Africa or had South African teams visit them in the last 12 months.

External affairs minister Allan MacEachen accused President Gerald Ford of "political interference" for urging the U.S. Olympic committee to try to have the international Olympic committee revesse its decision barring Taiwan from the Summer Games.

MacEachen said he was "surprised the head of any government could compel its committee on which way to vote. It's a surprising and bad example of political interference."

MacEachen said Ford's statement brought politics into the Olympics. "We have been scrupulous to avoid the influencing whatever decision the Canadian committee should take," he added.

Prime Minister Pierre Trudeau told the House of Commons "It is not our policy nor our practice to bar any athletes from the games.

"We welcome the athletes from Taiwan. We do not discriminate on the basis of sex, race or, indeed, national origin."

Trudeau said because of Canada's one-China policy, however, "we will not let athletes come into Canada under false representations and to pretend they represent a country, China, that they do not represent, that is all we are saying."

Trudeau was faced by strong criticism from two Progressive Conservatives, Claude Wagner, Ste. Hyacinthe, party external affairs critic, and Robert Coates, Cumberland Colchester-North.

Wagner was unsuccessful in seeking to move a resolution which would have criticized the government for forcing the IOC to create a "dangerous precedent and for "interfering with and endangering" the apolitical nature of the Olympics.

Outside the Commons he told reporters that the government has tarnished the image of Canada by reneging on commitments and not being good international athletes.

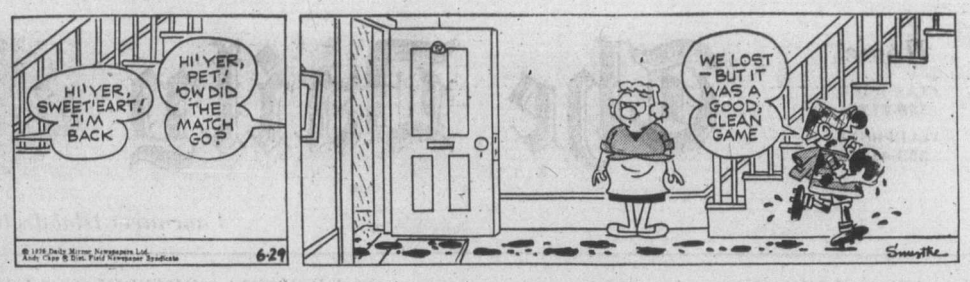

—Colonist photo by Ian McKain

THESE GIRLS are among eight Hesquiat high school students who began the meticulous work this week of cataloguing history. They are examining and performing minor analysis on artifacts from their own culture, and working out of the Provincial Museum.

College janitor kills seven in rifle rampage

FULLERTON, Calif. (AP) — A college custodian fatally shot seven college employees in the school's library Monday after telling his estranged wife that "It was his last day to live," authorities said.

Among the dead was one of the founding professors of California Sate University at Fullerton.

The custodian, Edward Charles Allaway, 37, was arrested at a nearby motel shortly after the shooting spree and was booked for investigation of murder, Fullerton police reported. Police said he was despondent over the breakup of his marriage.

Two other persons were seriously wounded.

"It seems as if he knew exactly whom he was going after" said eyewitness Molly Lopez, a student assistant at the library.

Allaway telephoned authorities from a motel to turn himself in, authorities in this suburb about 30 miles south of Los Angeles reported.

Before calling police, Allaway talked briefly with his 22-year-old estranged wife, a part-time waitress at the motel, the establishment's manager said.

"Bonnie said he called her early this morning and told her not to go to work," a fellow employee of Mrs. Allaway said. "She said he told her it was his last day to live."

Allaway, who lives in nearby Anaheim, fled immediately after the shootings, which left bodies in the library basement, where he had begun firing the .22-calibre rifle, on the first floor and on the steps of the building.

Authorities said Allaway did not resist arrest when thy arrived at the motel. They said he had left a rifle in his car.

CAR WINDSHIELD DAMAGE?

QUICK! to your CPI Auto Glass Installation Centre

Your CPI Auto Glass Installation Centre has windshields and windows in stock made to factory specifications.
You get expert installation plus a one year guarantee against leaks.
That adds up to fast, dependable service when you have cracks or breaks.
Come and see us. Or, if your car's not driveable, call. We'll come and see you.

CANADIAN PITTSBURGH INDUSTRIES CPI
977 Fort St. 382-3166

A cool summer breeze, a hammock and trees, and . . .

PIMM'S

GIN BASED DRINK

PIMM's . . . refreshing alone, on ice, mixed with soft drinks or sparkling wine. Garnish with a slice of lemon, apple or cucumber rind.

Indian as a winner

From Page 1

of the artifacts were unearthed.

He just says he would like to see the artifacts back home.

"We've decided, the people of this Moachat band, that we're going to do what we can to help celebrate," Jack said.

"We're asking them to build a museum in Friendly Cove."

Ottawa is sympathetic.

A National Parks and Historic Sites branch spokesman who has been with the project since day one told the Colonist his branch is in the business of setting up parks, no museums.

Some of its developments have included small visitor centres where artifacts are housed, though, and he said Ottawa would be happy to s end the artifacts back to the cove at some time.

Relations wih the band are good. The Ottawa official was emphatic.

"The (parks) department made an agreement to work and live on the land and it was very clear what would happen to the items. A good number of our crew consisted of native people who worked with us in the true sense of the word."

Fish hooks and harpoons were the main items archeologists unearthed before retreating from heavy storms that year.

Those hooks are being preserved along with fish, mammal and bird remains taken in the same cove from which analysts have been reconstructing the Indian diet back four centuries.

Some otservers say the seeds of the Gold River museum idea were planted by a five-year-old project elsewhere on Vancouver Island, being administered from the Provincial Museum.

It has seen the collection of vast numbers of bones and other keys to the history of the Hesquiats.

Those pieces will eventually all be housed in an "educational centre" in the old Hesquiat village just 15 miles south of Friendly Cove.

Built in 1973, the centre hasn't received much publicity but it has raised a few eyebrows.

Cash spent so far in capital building costs, research and labor — although tough to pin down — could be as much as $250,000. And the building is located in "the wilderness," as one critic said.

Just an empty shell so far, the wood construction centre sits in Hesquiat village (year-round population: 3) that can only be reached by boat or plane around the rugged west coast.

Project spokesman Tim Paul knows his critics. But he says it is important the material be stored right where Hesquiats such as his father grew up.

"That's where the material came from, and that's where it belongs," he said from his Victoria office where he is now on the museum staff.

The Weather

JULY 13, 1976

Cloudy with isolated showers in the morning, becoming sunny in the afternoon. Winds moderate easterly, becoming light in the afternoon. Monday's precipitation Nil. Sunshine 9 hours 0 minutes. Recorded high and low at Victoria 21 and 11. Today's forecast high ond low 21 and 11. Today's sunrise 5:25 a.m., sunset 9:13 p.m. moonrise 10:33, moonset 7:09. Wednesday outlook: Mainly sunny with cloudy periods.

East coast of Vancouver Island — Cloudy with a shower or two in the morning and mainly sunny in the afternoon. Winds: Small craft warning in effect becoming moderate westerly in the afternoon. Monday's precipitation Nil. Recorded high ond low at Nanaimo 22 and 10. Forecast high and low 21 and 12. Wednesday outlook: Mainly sunny with cloudy periods.

West Coast of Vancouver Island — Showers in the morning and mainly cloudy in the afternoon. Winds moderate southeasterly becoming light in the afternoon. Forecast high and low at Tofino 18 and 10. Wednesday outlook: Mainly sunny with cloudy periods.

North Coast — Showers in the morning. Lows near 10. Highs near 17 except 19 over the mainland interior.

READINGS

St. John's	19	8	—
Halifax	16	12	1.5
Fredericton	19	14	—
Charlottetown	25	16	—
Montreal	20	14	3.4
Ottawa	16	13	0.5
Toronto	18	12	—
North Bay	12	8	—
Kenora	24	12	—
Thunder Bay	24	6	—
Winnipeg	24	10	—
Brandon	25	11	1.3
Regina	20	13	12.4
Saskatoon	20	15	2.3
Prince Albert	22	15	8.1
North Battleford	19	15	21.8
Swift Current	23	15	6.1
Medicine Hat	22	16	37.6
Lethbridge	18	12	—
Calgary	16	12	3.8
Edmonton	20	12	—
Cranbrook	15	12	4.6
Castlegar	23	13	8.6
Penticton	26	12	0.8
Revelstoke	20	12	0.3
Princeton	22	4	—
Vancouver	20	11	—
Prince Rupert	14	10	1.8
Terrace	17	8	2.3
Stewart	12	9	8.1
Port Hardy	15	11	—
Tofino	16	11	2.3
Comox	20	10	—
Prince George	19	3	—
Williams Lake	19	6	—
Puntzi Mountain	20	5	—
Germansen Lndg	15	5	9.7
Mackenzie	19	5	3.3
Blue River	19	5	3.3
Kamloops	26	9	—
Whitehorse	20	11	2.5
Dease Lake	9	8	14.5
Fort Nelson	16	10	25.4
Fort St. John	19	7	1.3
Peace River	22	10	4.8
Yellowknife	14	10	—
Seattle	21	13	—
Spokane	26	14	—
Portland	22	13	—
San Francisco	27	13	—
Los Angeles	24	19	—
Phoenix	34	26	—
Las Vegas	40	25	—
New York	29	22	—
Miami	32	24	—

TIDES AT VICTORIA HARBOR
(Tides listed are Pacific Standard Time)

	Time H.M.	Ht. Ft.	Time H.M.	Ht. Ft.	Time H.M.	Ht. Ft.	Time H.M.	Ht. Ft.
10	07.55	.7	17.30	7.8	19.20	7.6		
11	00.55	9.2	08.40	.7	18.05	7.8	20.20	7.4
12	01.45	8.9	09.25	.9	18.30	7.7	21.15	7.1
13	02.40	8.4	10.00	1.3	18.50	7.7	22.15	6.7
14	03.05	7.8	10.35	1.9	18.45	7.7	23.25	6.3
15	04.00	7.1	11.05	2.6	19.00	7.8		
16	00.20	5.9	04.50	6.4	11.40	3.5	19.20	7.9

TIDES AT SOOKE

	Time H.M.	Ht. Ft.	Time H.M.	Ht. Ft.	Time H.M.	Ht. Ft.	Time H.M.	Ht Ft.
10	07.20	1.1	14.25	7.5	17.55	7.2	23.55	10.2
11	08.00	1.0	15.15	7.7	19.30	7.1		
12	00.55	10.0	08.55	1.3	15.30	7.9	20.25	6.9
13	01.35	9.6	09.20	1.7	16.15	8.1	21.30	6.7
14	02.15	9.0	10.00	2.3	16.50	8.2	22.20	6.4
15	03.10	8.3	10.30	3.0	17.30	8.4	23.15	6.1
16	03.45	7.5	10.50	3.6	18.00	8.5		

TIDES AT FULFORD HARBOUR

	Time H.M.	Ht. Ft.	Time H.M.	Ht. Ft.	Time H.M.	Ht. Ft.	Time H.M.	Ht. Ft.
10	02.00	10.7	09.35	1.0	17.45	10.8	22.15	8.9
11	02.55	10.5	10.20	.9	18.15	10.8	23.05	8.6
12	03.40	10.2	11.10	1.1	18.55	10.8		
13	00.05	8.1	04.30	9.7	11.45	1.6	19.25	10.8
14	00.55	7.6	05.35	9.1	12.15	2.3	19.55	10.7
15	01.45	6.9	06.40	8.5	12.55	3.2	20.15	10.6
16	02.45	6.3	07.30	7.9	13.35	4.3	20.55	10.5

HAVE YOU GOT THE BUG FOR ALL SEASONS?

Speedway VOLKSWAGEN
PORSCHE - AUDI

DOWNTOWN ON YATES at Vancouver
PHONE 383-2415
Dealer Licence Number D00486-A

6-24

Sentimental Sinclair?

"That's right folks.

I've never been short of good business reasons for buying Sterling Silver Olympic Coins.

But with the excitement building fast, and with the world on it's way to Canada for the 1976 Olympics, you can't blame a guy for feeling proud or even a bit sentimental.

That's why Series VII coins are so precious. They're real money but they have a value that goes beyond dollars and cents.

They're the last series of Olympic Coins to be minted, and will be the best souvenir you can buy of this great event.

But don't wait around!

With a lot of people feeling the same way as me and with all those visitors coming, these beautiful works of art might not be as easy to buy later on.

So buy them this week before the rush starts."

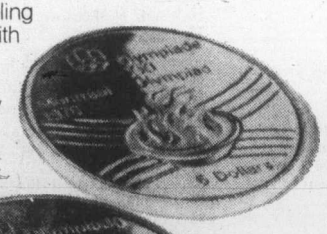

Series VII.
The Official Souvenir Issue.

Depicting the Olympic Stadium, Velodrome, Village and Flame in Solid Sterling Silver.

Single coins from $8.00. 4-coin sets from $47.50.

STADIUM – Architectural design – Roger Taillibert
VELODROME Architectural design Roger Taillibert
OLYMPIC VILLAGE Constructed by Les Terrasses Zarolega Inc

OLYMPIC COINS 1976
MONNAIE OLYMPIQUE 1976
Copyright 1972 COJO 76

...available this week at:

Bank of British Columbia
Bank of Montreal
Bank of Nova Scotia
Cdn. Imp. Bank of Commerce
Royal Bank of Canada
Toronto-Dominion Bank

Authorized dealers
Department Stores
Selected retailers

Olympic Coins.
The most beautiful souvenir money can buy.

Democrats launch convention on note of hope

NEW YORK (CP) — The Democratic party opened its 37th annual convention Monday night, brimming with optimism, confident of capturing the White House in November and intent on blasting the policies of Republican President Ford.

And as opening speeches thundered through the brightly-decorated Madison Square Garden, the anointed candidate, peanut farmer Jimmy Carter, watched it all quietly on television in his hotel suite up the street.

Carter chose not to attend the initial sessions, content to wait instead for his certain nomination Wednesday as the Democratic contender for the November presidential election and concentrate his limited time on choosing a vice-president from a list of six possible choices he now is studying.

Convention delegates heard the opening speech from party chairman Robert Strauss shortly after the 8 p.m. EDT starting time.

Representative Barbara Jordan—the first black woman ever elected to Congress from Texas—delivered the keynote speech which drew resounding applause for its reference to the need for the nominee "to heed the voice of the people and recognize their common sense."

The 40-year-old member of Congress said: "We are a people in a quandary about the present and in search for our future. We are a people in search of a national community."

Picking up a recent Carter theme, she added: "We must strike a balance between the idea that the government can do everything and the belief that the government should do nothing."

In another keynote speech, Senator John Glenn of Ohio—one of those being considered for vice-presidency—called for an end to national despair and the building of an American future "in which we can all be proud patriots."

The former astronaut said the time has come to strip away secrecy from government and to restore national trust.

Rosalynn Carter, wife of the candidate, and his mother Lillian rushed feverishly throughout Monday, addressing state delegations, greeting party functionaries and trying to prevent any hitch developing in advance of Wednesday night's nominations.

On Thursday, Carter is scheduled to announce his choice for vice-president and that remains one of the few issues of genuine suspense at the convention.

Carter now has concluded interviews with Senators Frank Church of Idaho, Adlai Stevenson of Illinois, Walter Mondale of Minnesota, Edmund Muskie of Maine, John Glenn of Ohio, Henry Jackson of Washington and Representative Peter Rodino of New Jersey.

A Puerto Rican terrorist group claimed responsibility for a series of small explosions in protest against 22 Puerto Rican delegates attending the convention.

Carter met with a half-dozen women delegates to avert a convention controversy over steps to guarantee that more women will be seated at future conventions. They agreed on a plan to promote an equal division of convention seats between men and women in each state.

Representative Bella Abzug of New York said Carter also promised that "we could depend upon the candidate appointing women to the cabinet and ambasssadorial posts," and that he would try to name a woman to the U.S. Supreme Court.

A black delegation came away satisfied, too. "We, without reservation, will support Jimmy Carter," said Mayor Richard Hatcher of Gary, Ind.

There remained the possibility of a dispute tonight over the abortion plank of the Democratic platform, which opposes as "undesirable" a constitutional amendment to forbid abortions.

South Dakota Governor Kneip said the abortion section should be stricken from the platform. He said it could "draw a big floor fight."

There were still clusters of delegates vowing to stick with other, defeated presidential candidates. But the majority belonged to Carter.

Governor Jerry Brown of California, who entered and won several late primaries, says he "will not walk away just because the process is rather inevitable." But Brown acknowledged many of his delegates have already switched to Carter.

Representative Morris Udall of Arizona said he will let his name be put forward only as a token gesture to those who supported him in the primaries. He said that after the nomination he will stand behind Carter "all the way."

Ellen McCormack, who campaigned for the nomination on an anti-abortion platform, says her name also may be put forward by supporters.

But Senator Hubert Humphrey, a former vice-president who was the unsuccessful Democratic candidate in the 1968 election and who toyed with the idea of running again this year, seemed to sum up the feeling of most delegates:

"You know . . . Carter is the candidate of this party," he said. "We are only here to confirm that fact."

Ford inching to goal in last week of battle

WASHINGTON (UPI) — President Ford and challenger Ronald Reagan entered the final week of their state convention contest for the Republican nomination Monday with Ford inching closer to the magic — 1,130 delegate votes needed to clinch a first ballot victory.

The latest UPI delegate count showed 1,086 delegates committed to or leaning toward Ford, compared to 1,040 favoring Reagan. There were 79 listed as uncommitted and 55 still to be chosen.

The two combatants will finish their state convention battles with a two-state bout this weekend. Ford is favored to capture all 35 delegates in Connecticut, while Reagan is virtually assured a sweep of all 20 in Utah.

Reagan's chief delegate hunter, John Sears, has told reporters: "It looks as if Ford will get all 35 Connecticut delegates, but at the expense of leaving off the delegation people who have traditionally made heavy (financial) contributions to the party."

If that prediction comes true, Ford will have a total 1,121 delegates in his corner — just nine short of the 1,130 needed to defeat Reagan at next month's national convention in Kansas City.

Reagan did worse than he expected during the past weeekend at state conventions in North Dakota and Colorado.

Although he had hoped to pick up 10 or 11 delegates in North Dakota, the former California governor won only four. Ford, meanwhile, got 12. Two are listed as uncommitted.

In Colorado, where Reagan had been favored to sweep all 25 delegates, he got only 20. Ford won four, and one is uncommitted.

A new Washington Post projection of the remaining uncommitted delegates, in which Reagan was credited with all delegates either leaning toward him or claimed by him, gave the Californian a total of 1,124 — six short of the number for a first-ballot nomination.

'Guts and brain' rescue leads to hijack draft

UNITED NATIONS (AP) — William Scranton, the U.S. ambassador to the United Nations, on Monday called Israel's rescue raid into Uganda "a combination of guts and brains that has seldom if ever been surpassed."

Scranton demanded that the UN Security Council "do everything within its power to insure against a recurrence of this brutal, callous and senseless international crime of hijacking— the crime which gave rise to the Israeli action."

He spoke to the Security Council after Britain and the United States introduced a draft resolution that would condemn hijacking. It also would enjoin the international community to seek further means of "assuring the safety and reliability of international civil aviation."

Scranton
. . . 'seldom surpassed'

The council is considering an African complaint against Israel's "act of aggression" in making the raid on Entebbe airport in Uganda on July 4. Israeli commandos rescued 102 hostages held for a week by pro-Palestinian hijackers who seized an Air France jet airliner en route to Paris.

Scranton agreed that Israel's action "necessarily involved a temporary breach of the territorial integrity of Uganda."

"However," he declared, "there is a well-established right to use limited force for the protection of one's own nationals from an imminent threat of injury or death in a situation where the state in whose territory they are located either is unwilling or unable to protect them."

Mexico charged that the Israeli raid was a "flagrant violation" of the UN Charter.

Mexican Ambassador Roberto de Rosenzweig Diaz, in a letter to the Security Council, said his government condemns all terrorism but that the use of force to solve conflicts creates "precedents of incalculable danger for all civilized coexistence."

Government sources in Jerusalem said Israel views the Mexican letter "with extreme gravity" and said Israel will demand a clarification from Mexico City before issuing an official reaction. Mexico is not a member of the Security Council.

U.S. warships head to Kenya

WASHINGTON (UPI) — Faced by heightening tension in East Africa, the U.S. Navy has sent a long-range P3 Orion patrol plane to Nairobi and six 7th Fleet ships led by an aircraft carrier into the Indian Ocean toward the Kenyan port of Mombasa, it was disclosed Monday.

Administration sources said the movements Sunday were related to tensions in East Africa, particularly between Uganda and Kenya following the Israeli commando raid which rescued 103 Jews who had been hijacked by pro-Palestinian terrorists and brought to Entebbe, Ugando.

Informed sources in Singapore said that the task force had originally been scheduled to go to Subic Bay in the Philippines but had been diverted suddenly to the Indian Ocean.

Pentagon spokesmen said the Beary's "port call" at Mombasa and the other movements were "part of their routine operations" with the 7th Fleet.

Kenyan President Jomo Kenyatta has asked the United States to sell his country modern warplanes to counter Uganda's Soviet-made MiGs — 10 of which were destroyed by the Israeli commandos — and Soviet-supplied aircraft to Somalia to the north.

Earth tremor shakes Island

POINTE-A-PITRE, Guadeloupe (UPI) — Volcanic earth tremors shook the island of Guadeloupe Monday for the fifth straight day, spreading new apprehension among 24,000 refugees evacuated from their mud- and ash-covered homes to escape the threat of another eruption by Mt. Soufriere.

Arab force urged in Lebanon

CAIRO (UPI) — Libya and Iraq Monday called for a joint Arab combat force to enter Lebanon's war zone, separate Christian rightists from Moslem leftists and their Palestinian allies and impose a cease-fire. Egypt offered weapons, including tanks, but no troops.

The proposal came at the opening session of an emergency Arab League foreign ministers' conference on the Lebanese civil war.

Ribhi Awad, Cairo representative for Al Fatah, read a message from Palestinian guerrilla chief Yasser Arafat appealing for Arab "intervention to save thousands of wounded" at the besieged Palestinian camps of Tal Zaatar in Beirut and Nahr al Bared, near Tripoli.

Healing Substance... Shrinks Piles, Checks Itch

Exclusive healing substance proven to shrink hemorrhoids...and repair damaged tissue.

A renowned research institute has found a unique healing substance with the ability to shrink hemorrhoids painlessly. It relieves itching and discomfort in minutes and speeds up healing of the injured, inflamed tissues.

One hemorrhoidal case history after another reported "very striking improvement." Pain was promptly and gently relieved . . . actual reduction or retraction (shrinking) took place.

And most important—this improvement was maintained in cases where clinical observations were continued over a period of many months. Furthermore, these tests and observations were made on patients with a wide variety of hemorrhoidal conditions. All this was accomplished with a healing substance (Bio-Dyne) which quickly helps heal injured cells and stimulates growth of new tissue. Bio-Dyne is offered in ointment and suppository form called Preparation H.

In addition to actually shrinking hemorrhoids, Preparation H lubricates and makes elimination less painful. It helps prevent infection which is a stated cause of hemorrhoids.

Just ask your druggist for Preparation H Suppositories or Preparation H Ointment (with a special applicator).

Satisfaction or your money refunded.

Preparation H

AGAIN

Use this form to form a group and get more tickets.

$1 MILLION

GRAND PRIZES AVAILABLE CASH AND TAX FREE

FORM FOR GROUP PURCHASES

Olympic Lottery Canada

We, the undersigned, hereby declare that we are the joint owners, in the proportions shown opposite our respective names, of the Olympic Lottery Canada tickets, for drawing number _____ to be held on _____ 197__, bearing the numbers listed opposite.

Each of the tickets mentioned shall be endorsed as follows:

(Name of one person "in trust", group name or all the names listed hereunder)

and if one or more tickets should be winners, the prize or prizes shall be shared among the undersigned in the stated proportions.

We acknowledge that, in case of death, our respective rights in the said tickets shall pass to our successors and assigns.

Dated at _____, this _____ 19__.

SERIES	NUMBERS

NAMES (in block letters)	ADDRESSES	SIGNATURES	SHARES

A photocopy of both this document and all the tickets described herein should be given to each one of the signatories. Only one cheque will be issued per winning ticket.

Form a group and get more tickets. Tickets available at Government Agents; participating Western Canada Lottery Agencies and Credit Unions or fill in and cut out the order form and enclose your cheque or money order for $10 per ticket (no cash please).

Olympic Lottery Canada — Loterie Olympique Canada

PER TICKET $10 LE BILLET 9-61

c/o WESTERN CANADA LOTTERY FOUNDATION P.O. BOX 4444 WINNIPEG, CANADA | P.O. BOX 4444 STATION A TORONTO, ONTARIO M5W 1X2 | C.P. 4444 SUCCURSALE PLACE D'ARMES MONTREAL, QUEBEC H2Y 3N1 TEL.: (514) 286-5686

FOR OFFICE USE / À L'USAGE DU BUREAU — NUMERO DE RÉFÉRENCE NUMBER

NAME / NOM
STREET / RUE
CITY / VILLE — TEL.
PROVINCE — POSTAL CODE / CODE POSTAL
GIFT FROM / CADEAU DE

NUMBER OF TICKETS REQUIRED / NOMBRE DE BILLETS REQUIS — AMOUNT ENCLOSED / MONTANT INCLUS

Possibility of / Possibilité de

6	prizes of/prix de	$1,000,000 ea/ch
3	prizes of/prix de	500,000 ea/ch
3	prizes of/prix de	200,000 ea/ch
12	prizes of/prix de	100,000 ea/ch
6	prizes of/prix de	50,000 ea/ch
12	prizes of/prix de	25,000 ea/ch
1,008	prizes of/prix de	5,000 ea/ch
9,450	prizes of/prix de	500 ea/ch
94,500	prizes of/prix de	100 ea/ch

Possibility of 105,000 prizes, including 42 grand prizes for more than $29 million total prize money cash/tax free.

Possibilité de 105,000 prix dont 42 grands prix pour plus de $29 millions en prix au total comptant/non imposable.

MAIL NOW! POSTEZ DÈS MAINTENANT!

The Daily Colonist.

"An Independent Newspaper . . . The Organ of No Clique or Party"

1858 — Published every morning except Monday by The Colonist Publishers Limited at 2621 Douglas Street, Victoria, B.C., V8W 2N4. Second class mail registration number 0516. All undelivered copies or any notices respecting changes of address are to be sent to the above address. Member Audit Bureau of Circulation — 1976

RICHARD BOWER — Publisher and Editor-in-Chief

Final foolishness

THE HUMILIATION of the Trudeau government's stand on the Taiwan Chinese participation in the Olympics won't be easily overcome. The shame has deepened since the official position came to light, with Ottawa's refusal to budge one bit on what really is a question of semantics.

The stubborn refusal to allow the Taiwan Chinese to enter Canada unless they promise not to call themselves members of the Republic of China is beyond understanding.

And with it goes pride in being Canadian.

Heads can hardly be held high in the embarrassment that the government has heaped upon us, all in the cause of a policy of so-called diplomacy that, in the final analysis, stands for little.

The government jusitifes its stand on its recognition of the People's Democratic Republic of China, the Communist mainland, as the one and only representative of the Chinese people.

The nationalist Chinese of Taiwan have no official position as far as the Canadian government is concerned and to allow them to compete in the name they have chosen for themselves would mean a change to a two-China policy.

What utter nonsense and, more to the point, who is Pierre Elliott Trudeau to make up the rules for the running of the Olympic Games?

The Taiwan Chinese are members in good standing of the International Olympic Committee which approves their participation under the Republic of China banner. The IOC runs the Games and it is no business of the host country who calls themselves what.

Trudeau's Liberal government which, incidentally, is supported in this matter by the New Democratic Party in the House of Commons, undoubtedly has had pressure from Red China to make the stand it has. But it isn't in a rightful position to do other than make a protest to the IOC about the status of the Taiwan Chinese.

Having spoken its petty piece, the government should then have stepped into the background and allowed those who are in charge to function as they see fit.

Canada asked for and was given the honor of the Games being held in Montreal after agreeing in writing that we would abide by the International Olympic Committee's rules and extend visas to the athletes of all national Olympic committees recognized by the IOC.

That was back in 1969 before Canada's friendship with Peking was made official. But an agreement is an agreement and right is right.

The Trudeau government and the few who are agreeing with the border blocking of the Taiwan Chinese are wrong to the disrepute of all Canadians.

It could well be the final foolishness of the government, with the end of its reign more clearly in sight. The people of Canada have put up with a lot, but never have they been let down more than now.

It is almost as though the prime minister has decided to put his signature on an invitation to a Liberal Party wake.

Highway hopes

NEVER DESPAIR. That's what we said in October, 1970, to the North Island Gazette. A month earlier, at the end of summer, the Gazette had despaired.

"Discerning readers will have noticed," it said then, "that the familiar little box is missing this week from the upper right corner of the front page. The box first came to life at the beginning of the year to remind residents — and Municipal Affairs Minister Dan Campbell — that he has promised last year that construction of the Kelsey Bay-Beaver Cove road would start before the spring.

"Even before spring came, he had amended the promise. It would now be, he said, before the end of summer. So the box was continued, taking up the count of the number of days until Sept. 21. But long ago this date, too, was changed. It would now be, the minister said, before the end of the year that tenders would be called.

"There doesn't seem too much point in pursuing the matter further. It is obvious now that whatever Mr. Campbell may say about the road cannot be believed . . ."

But now in October, the Colonist noted, Mr. Campbell (in whose constituency the highway link had been awaited for so many years) had said that tenders would be called soon for a start on the northern end of the road, as part of a program to stimulate employment: "In this context 'soon' can hardly be after the end of the year. And a start — even if it turns out to be a small one — is all that was promised. And promised. And promised."

It took a change of government two years later, as it turned out, to get work started in earnest on the highway, with three major contracts awarded in three years. But with Social Credit in power again, hopes have been dashed. There is no money in this year's curtailed highway construction budget for the road, and no prospect of the NDP government's commitment to complete it by 1977 being met.

But the Bennett government, while it may not lean toward highway-building as such, does have improvement of the economy as its major objective and must realize that needed road links have an effect.

It may be noteworthy that the Blanshard Street extension in Saanich, almost as long delayed as the northern island highway, and holding back development worth millions of dollars through uncertainty, may be moved up on the highways priority list, according to Municipal Affairs Minister Hugh Curtis, and that it "won't be another 14 years."

This is a small ray of hope for southern Vancouver Island, still smaller for the north. But it is good reason to keep pressing the government for action in both places. Never despair.

Penkovsky Papers debate

By PETER WORTHINGTON

The case of Col. Oleg Penkovsky, the Soviet master-spy who switched sides and worked for the West until the Russians caught and executed him in the early 1960s, briefly surfaced again at U.S. Senate Intelligence hearings.

Controversy centred on whether a book published 11 years ago — The Penkovsky Papers — was genuine stuff or fabricated by Western intelligence sources, notably the CIA. The Penkovsky Papers possibly did more damage to Soviet prestige than any single item at that time. The book comprised what were allegedly Penkovsky's diaries and reports, collected in the West and edited and published after his execution.

★ ★ ★

Now they are being regarded almost as a CIA hoax — filled with Cold War claptrap and anti-Soviet propaganada. The London Times bluntly claims, "The CIA did, in fact, fabricate The Penkovsky Papers." And Stephen Rosenfeld of the Washington Post recollected that he had been correspondent in Moscow at the time of publication and that he was expelled because his newspaper chose to publish excerpts from the book. The prestigious publication Soviet Analyst quotes Rosenfeld as saying that a CIA convert operation put "drivel" into the hands of the U.S. public, and "took out the work product of an earnest correspondent," from Moscow.

I was based in Moscow when Steve Rosenfeld was kicked out and it is true that it was because his paper was singled out for reprisal for publishing The Penkovsky Papers. And it is true he was an earnest, able, hardworking journalist. Even Soviet foreign ministry officials, whose job it was to break the news that he was being bounced, were sorry to see a person of his calibre leave.

★ ★ ★

The veracity of The Penkovsky Papers was topic for debate at that time too. I had a couple of copies of the book and loaned them to friends — some of whom had known Penkovsky personally. Their verdict: The contents seemed authentic. But Penkovsky's explanations why he acted as he did, and explanation that he had typed the manuscript in his Moscow apartment at night when his wife was asleep and that he'd hidden the manuscript in a secret compartment in his desk, drew laughs. It is nonsense.

So, mostly, is the foreword to the book praising Penkovsky's altruism, courage and humanitarian motives in seeking to serve Russia by exposing the calumny and villainy of the Soviet leadership which he is supposed to have believed was seeking nuclear war.

Accounts I got from people who claimed to have known Penkovsky, depicted a different personality — a selfish, arrogant, indulgent, high-liver; a womanizer, a drinker, a bully. He was seen as a crude man who was self-seeking and greedy for money and the good life (which was available in the West).

★ ★ ★

When Penkovsky was caught — along with his British "contact" Greville Wynne (who was later exchanged for captured Soviet spy Gordon Lonsdale) — it caused panic in Soviet espionage circles. Heads rolled, jobs were lost and a massive purge to cauterize the damage was instigated.

Penkovsky's great achievemement was that he documented the relative weakness of the Soviet nuclear missile system which had previously been greatly exaggerated by Western intelligence. This information, supplemented by other sources, enabled President Kennedy to stare down Khrushchev in the Cuban missile confrontation.

The whole book is being ridiculed now but was confirmed then by people in Moscow who knew Penkovsky and the Soviet espionage system. Gossip and scandal about the high-life and privileges accorded to party bigwigs, is common talk in Moscow. Certainly it is the sort of thing swinging Oleg would have known about first-hand.

★ ★ ★

It is a pity that the likes of Steve Rosenfeld mock Penkovsky now. It is still the single most informative "inside" book on the Soviet system — how the espionage services works, the built-in double-standard, the mentality of security officers, the paranoia, fear and mutual distrust, plus hopes and aspiration of the KGB and GRU (military intelligence). Rosenfeld didn't make light of the book in Moscow and, if memory serves correctly, supported his newspaper at the time and endorsed the principle that what a Western newspaper publishes — or doesn't publish — shouldn't be dictated by Soviet blackmail.

As a matter of fact a reason I heard for Penkovsky's capture differs from the official version. An espionage subordinate reportedly came to him and confessed that he'd been seduced by a woman in Switzerland who was believed to be in the pay of British Intelligence. The junior officer asked Penkovsky what to do. Penkovsky, sympathetic, told the young officer to say nothing and if nothing developed to forget about it but be more careful in the future.

★ ★ ★

Penkovsky didn't report the man who'd most certainly have been punished. The incident was forgotten. A year or so later the young officer got into trouble for something else. In the course of being interrogated, he told of telling his superior, Penkovsky, about the whole affair with the suspect British agent. The interrogators found no mention of this in his dossier and they wondered why Penkovsky hadn't made a report. A routine observation was set up on Penkovsky — and that led to the discovery he was feeding information to the British via so-called businessman Greville Wynne. Penkovsky was a victim of his own casualness and perhaps decent instincts not to destroy the career of a young officer.

There is a moral there for intelligence officers, especially those who are double-agents — never trust, don't be a "good guy" without reason, don't take unnecessary chances. Oleg Penkovsky remains the West's greatest counter-espionage coup against the U.S.S.R.

Copyright, Toronto Sun Syndicate

Air bilingualism

A showdown postponed

By LUBOR J. ZINK from Ottawa

Prime Minister Trudeau may have been right when he called the upheaval over bilingualism in flying the most serious crisis since the conscription issue. Most serious for the government, that is. For with the obvious public backing they had, the air traffic controllers and pilots could have pushed the Trudeaucrats to the wall. Instead, they retreated before the phony horns of the sacred cow of bilingualism Trudeau uses with great blackmailing skill and a lot of bluffing to clear the way for his "new society."

It's hard to believe that in this who-cares age strong feelings over technical gibberish (which could be in Esperanto for all it conveys to the layman) would well up and inflame the country. But it happened and Pierre Trudeau bears a major share of responsibility for the divisive aggravation.

It all started, as most such foul-ups do, with the best of intentions.

★ ★ ★

When Quebec's long overdue "quiet revolution" in the 1960s released negative as well as positive forces in the xenophobic society of the francophone province, the federal government searched frantically for some antidote to separatism. After toying with several painful implications of Pearson's dictum that Quebec was "not a province like the others," it hit upon the idea of extension of official bilingualism.

Surely, the enlightened Liberals of that innocent era thought, promising federal services to francophones in French extensively outside Quebec should take the wind out of separatist sails. But first, in true Liberal fashion (bilingualism if necessary but not necessarily bilingualism), an elaborate new study of the already minutely analyzed language issue was set up.

The Bi-Bi commission took years and spent millions producing a shelf of reports stating the obvious. This waste of time and money was justified as necessary education and adjustment process for the presumably incomprehending and resisting anglophones.

This ingrained tactic of procrastination, based on the hope that people get tired and forget the whole thing, played into the hands of Quebec separatists. It helped them to convince even some of the leaders of the "quiet revolution" that bilingualism was irrelevant windowdressing and that the real issue was economic and political power.

★ ★ ★

By the time the Bi-Bi commission came around to its key recommendations, it became clear that changes in language status, which might have pleased most Quebeckers at the beginning of the process, lost attractiveness. Quebec had in the meantime been pushed into ideological radicalization.

At that critical juncture Pearson chose to retire. The Liberals, bamboozled by the dazzling propaganda of Trudeau's leftist promoters, put in charge an ideological manipulator with autocratic impulses from Quebec.

Playing the savior of national unity, Trudeau sold an overblown program of bilingualism as the only means of stemming the separatist tide.

At the same time he ignored warnings from the Pearson-appointed Royal Commission on Security about sprouting nationalist and ideological terrorism in Quebec. When the neglected pressures blew in his face, the prime minister had to invoke the War Measures Act to prevent premature chain reaction. This impressed a vast majority of anglophones but antagonized virtually all remaining francophone federalists.

From then on Trudeau used the alleged pacifier of ever wider spread of bilingualism for injecting more and more of his old comrades and their suitably "radical" proteges into key federal positions. Bilingualism also came in handy as intellectual and emotional blackmail whenever some anglophone tried to question the havoc caused by its forced and often totally unwarranted application.

★ ★ ★

Anyone doubting the wisdom of obsessive and atrociously wasteful pushing of bilingualism beyond the limits of even more pretence of marginal usefulness could be silenced by charges of "radical bigotry." For anglophones in public life bilingualism thus became an untouchable issue, no matter what was done in its name — until the air traffic controllers and pilots in their political innocence refused to submit to blackmail without a murmur.

Their insistence on determination of the issue by expert evaluation of safety and practicality factors forced the Trudeaucrats to back down a bit. But all that has really happened is postponement of the showdown the government could not have survived right now. Having bought time by promises they are not likely to keep once the heat is off, Trudeau's Philistines outmanoeuvred the air technicians, the Opposition parties which gingerly backed their safety-first stand and their overwhelming public support.

★ ★ ★

The clause in the "memorandum of understanding" which stipulates a final free vote in Parliament on the whole issue is particularly meaningless after the example of "free vote" on capital punishment. There is no way to make that canard fly — in any language.

Copyright, Toronto Sun Syndicate

Washington Calling

A Carter connection

By MARQUIS CHILDS

In his autobiography Why Not The Best? Jimmy Carter writes of his admiration for Admiral Hyman Rickover whom he rates as an influence on his life second only to that of his parents. The title of the book comes from a question Rickover put to him when Carter was about to assume new responsibility in the development of nuclear propulsion for submarines, which Rickover had pushed against the resistance of traditional-minded admirals. With Rickover still on active duty at 76 and as articulate and outspoken as ever, the Carter connection could prove important should the peanut farmer from Georgia become president. The spunky admiral's latest crusade is directed at the cost overruns in shipbuilding contracts.

★ ★ ★

Just last month testifying on the Hill he said that the defence department's proposal to settle shipbuilder's claims could become "one of the biggest ripoffs in the history of the United States."

Both Secretary of Defence Donald Rumsfeld and Deputy Secretary William P. Clements Jr. recently stressed the need to settle the claims promptly without regard to merit. Earlier this year Rickover had testified:

"Unfortunately contractors appear to be submitting claims in amounts that are based on what they need to make their desired profit, regardless of their own mistakes or inefficiency, rather than that to which they are legally entitled."

The Rickover charges are part of an extensive study by the Centre For Defence Information on weapons cost overruns. The centre estimates the cost overruns for current systems at $55 billion. The figures come in part from a report to Congress by the General Accounting Office.

★ ★ ★

The amounts are so stupendous as to be almost beyond imagination. The total baseline cost estimate, normally used prior to making full production decisions, was $121 billion. The current estimate for these major systems is $176 billion, a growth of just under $55 billion.

Despite the fantastic rise in costs, only a small part of it attributable to inflation, the Ford administration is ordering production go-aheads. The stellar example is the B-1 bomber which the president himself ordered into production even though the new plane is still in the research and development phase.

The cost of the bomber has risen 84 per cent above the baseline estimates of 1970 while performance requirements have been lowered, according to the Defence Centre.

Competitive bidding is virtually non-existent as the major defence firms share out the contract plums. Here again Rickover's testimony of two years ago is pertinent:

"About 88 per cent of the defence contract dollars today are placed under other than truly price competitive situations. Design competition, or the so-called competitive negotiated contracts, are not really price competitive.

"Further, it is generally the same contractors who do defence business year after year. It is about as hard for new defence contractors to enter the business as it is for new firms to enter the automobile industry. The investment is so large that many contractors practically become appendages to the government which the government has to support."

★ ★ ★

It was Ernest Fitzgerald, a civilian employee of the air force, who first blew the whistle on the staggering overrun costs. He took as the most conspicuous example the C-5A plane which had advanced in cost from an initial $3.4 billion to $5.3 billion by 1968. Congressional investigation showed that thousands of parts had been left off supposedly completed C-5As and the plane was notoriously inefficient.

In striking testimony before a Senate hearing Fitzgerald said that in effect the big defence contractors had become part of government. They were akin to the state corporations Mussolini had created in Italy, combining the worst features of private monopoly and government bureaucracy.

★ ★ ★

In his autobiography, Carter describes how Rickover asked him about his standing in his class at Annapolis. He swelled his chest with pride as he replied that he had been 59th in a class of 820. Rickover was not impressed, following up with the question, "Did you do your best?" Tense with his desire to make the best possible impression, the young naval officer finally gulped and said, "No, I didn't always do my best." As he turned away, Rickover asked "Why not?" and, describing himself as white and shaken, Carter left the room.

Such a close and hero-worshipping connection should mean a lot if Carter becomes president. He will surely turn to the crusty admiral for counsel on his dealings with the military.

Copyright, 1976, United Feature Syndicate, Inc.

Today in History

By The Canadian Press

A conference between Canada and the United States perpetuated the Rush-Bagot Treaty concerning armament on the Great Lakes 54 years ago today — in 1922. The original agreement signed in 1817 was drawn up by Richard Rush of the U.S. and Charles Bagot of Britain and limited the number and size of warships on the lakes. The agreement has been modified to permit the construction of larger ships and naval training on the lakes.

1798 — William Wordsworth wrote Tintern Abbey.

1934 — Adolf Hitler asserted his right to kill without the benefit of the law.

1969 — The Soviet Union launched an unmanned spaceship toward the moon.

1970 — A massive celebration of the anniversary of the Battle of the Boyne 1690 resulted in little violence in Ulster.

1973 — A brief tornado struck Brighton, Ont., causing $100,000 damage.

In Canada

Abductions dot annals of crime

By JOHN LeBLANC from Toronto
The Canadian Press

A kidnap attempt against Signy Eaton of the wealthy department store family recalls that the annals of Canadian crime are dotted with abductions — some for big money, some with flair, the rare one politically inspired, and some downright flops.

Miss Eaton, 14-year-old daughter of John Craig Eaton, chairman of Eaton's of Canada, was being hustled from her Toronto home early on the morning of June 15 when police broke up the attempt as they chased down reports of a prowler.

While kidnapping has become relatively commonplace in recent years—notably in extortions from persons connected with financial institutions—a national sensation was created in 1934 in the snatching of millionaire brewer John S. Labatt of London, Ont.

It was Canada's first known big-money kidnap. News of some earlier ones trickled out only later. It was also an outstanding flop from the kidnapper's viewpoint. And the law didn't exactly distinguish itself in the case, either.

The head of the beer firm was taken at gunpoint from his car on a southwestern Ontario back road and driven 275 miles to the Muskoka area where he was kept chained to a bed in a cottage for three days.

A note signed "Three-Fingered Abe" asked for a ransom of $150,000. Members of the Labatt family were told to move into the Royal York Hotel in Toronto and await developments.

Two of the kidnappers drove to Toronto and the pair went into the hotel, only to find police and reporters lurking behind every potted palm in the lobby. One of them grabbed the car — the only one the gang had—and headed straight for the United States.

Took the bus back

The other was left to take a bus back to the cottage near Bracebridge, the other two picked up another car and drove the victim to Toronto, where they dropped him after giving him $1 for taxi fare.

Their largesse left them with a net loss of $502 on the venture. Their other expenses, it turned out later, were $600 including $500 for a finger man, partly offset by $99 they found in Labatt's pockets.

At the end of a year, investigators had nothing to show except a conviction against David Meisner, a one-eyed Cincinnati bookie, and the detention of another Cincinnati character called Piccolo Pete Murray. Both as it developed were the wrong men.

Things got untangled only after the original finger man—Jack Bannon, a former beer runner of Windsor, Ont.—put the finger on Michael McCardell, a Detroit man from Dublin, Ont., as Three-Fingered Abe.

McCardell was taking his ease in Indiana's Crown Point jail, which had earlier gained notoriety as the one from which killer John Dillinger had walked out by apparently waving a hand-carved wooden gun at his captors.

McCardell readily talked and implicated Bannon, Russell Knowles and Albert Pegram, also of Detroit.

Knowles and Bannon got 15 years apiece and McCardell drew 12, thanks to his testimony. Pegram—the man who took off with the kidnappers' car—was never picked up.

Two men freed

Innocent Reisner was turned loose after a year in prison, when a jury at a second trial acquitted him. Piccolo Pete also was freed with apologies for seven months' inconvenience. Labatt died in 1952.

An abduction with a touch of roguish insouciance was that of Abe Orpen, a patriarchal and well-heeled Toronto citizen of 84 who in 1937 owned a couple of racetracks and the National Sporting Club, where he presided over an office whose chief feature was an elderly safe usually stuffed with large pieces of folding money.

Early one morning, three armed men beat Abe to the office, tied up the caretaker and a handyman, made an ineffectual try at opening the safe and then settled down to wait for the owner's arrival.

Fortified with a hearty breakfast from the club icebox — washed down with the morning milk which they took in from the doorstep — they were ready to talk business when the entrepreneur arrived, clearing the decks by tossing his chauffeur and the two other employees into a walk-in cooler.

After Orpen said he couldn't open the safe because they had jammed it, they announced he was being held for $5,000 ransom. Orpen talked them down to $1,000 and, when they agreed, said he would get it from the bank.

They all piled into the Orpen limousine, one of the gunmen donning the chauffeur's cap and doing the driving. Orpen cashed a cheque and gave them the proceeds, along with a short lecture on the evils of crime.

As they drove to where they dropped him off a couple of miles away, he offered to roll them high dice for the $1,000, double or nothing. They declined, saying they needed the money.

The sportsman later explained that he hadn't called police from the bank because he had given his word on a deal. Nor would he identify his abductors because, he said, they had taken away his glasses. They remained unknown.

Earlier kidnappings

Testimony during the Labatt kidnap brought to light two earlier kidnappings in western Ontario.

In 1927, brothers Sid and Moe Matheson, Windsor brewers, were held a copule of days before $30,000 was paid.

In 1931, the same sum freed Charles Burns, president of Carling's brewery in London.

The loquacious McCardell also told of a trip to Montreal in 1931 on what he called the "Bronfman case," which police then described as a mission by seven machine-gun-armed mobsters from Detroit and Chicago in search of multimillionaire distiller Samuel Bronfman.

The gang dispersed after one was arrested for impersonating a police officer.

Kidnappers of Samuel Bronfman II, 21, grandson of the founder of the distilling empire, had no better luck at New York in 1975. He was held eight days and a $2.3-million ransom was paid, but the money was recovered and two men arrested.

Tragedy blackened political kidnapping of James Cross, British trade commissioner in Montreal, and Quebec Labor Minister Pierre Laport by terrorists of the Front de Liberation du Quebec in the fall of 1970.

Laport, was killed and Cross held until the abductors were given a safe conduct to Cuba. The ransom demand of $500,000 in gold bullion went unpaid.

The aura of big money tinged the 1973 abduction of Marilyn Lastman, whose multimillionaire husband Mel had just taken office as mayor of the Metropolitan Toronto borough of North York.

Mrs. Lastman later told police she was held by two men for nine hours in a house in an unknown neighborhood and threatened with mysterious hypodermic injections unless an unspecified ransom was paid. But she later was dropped off on a street without any payment. The case remains unsolved.

"If advertisers start boycotting violence on T.V., who's going to sponsor the newscasts?"

Communists again threat to return to Malaysia

By DENIS WARNER from Canberra

Twenty years ago military intelligence in Kuala Lumpur was in the hands of a brilliant and much decorated young British officer, Maj. Griff Caldwell. He had won a bar to his Military Cross before he was 21, and he was to go on to become deputy chief of the General Staff.

On the hill above the city, King's House, as it used to be called, Gen. Templer was an irascible but helpful source of strategic information. People like Griff Caldwell were the men who handled the tactical nuts and bolts.

★ ★ ★

On this particular day Caldwell had nothing to offer but advice. "If you really want to know what's happening," he said, "get yourself to Betong. And if you want to be first, you'd better get there quickly."

Betong was not a town that had come within my orbit. It was about 10 miles inside Thailand, across the Malayan border, and was not notable, so far as I knew, for anything at all.

That afternoon I flew to Penang and early next morning began negotiations with a taxi driver. No one much liked travelling the road to Kron on the Malayan side of the border. It passed through the town of Baling, which was identified in most people's minds with the communist insurgents in the jungle, which came oppressively close and thick on both sides of the road.

I had no real plans about what I would do once I got to the border, but could foresee difficulties. I had a passport but no visa for Thailand and the taxi driver had no passport at all.

★ ★ ★

For a very small amount of money, however, I came to an admirable arrangement. With Thai approval, I left the taxi driver on the Malayan side of the border and, flag down, took off in the taxi without him, promising not to be long and to pay double fares when I returned.

Betong was all that Griff Caldwell had hinted. Chin Peng, the leader of the Malayan Communist Party had found the going too hot in Malaya and had crossed the border with his headquarters. Now he was established in new base camps in the hills around Betong and everyone knew about it.

★ ★ ★

The communists bought their supplies in Betong, a predominatntly Chinese town. They had arrived at a convenient arrangement with the Thai police. In return for maintaning the peace, they were left alone, thus beginning a marriage of convenience that has lasted for nearly a quarter of a century.

Enterprising plans were put forward for years by the British and the Malaysian authorites for knocking out the Communist base and training camps, but somehow, despite the Thai-Malaysian border agreement, the sanctuaries remained safe.

With the border agreement now seemingly beyond repair, the communists have been making hay. Substantially increased in size, they have now become training grounds for forces with a real, insurgent capability.

In this area, the urban population is largely Chinese. The rural folk are Malay. Thai authority, always weak and often corrupted, at no time penetrated very deeply. Besides, despite the arrangements for border co-operation with Malaysia, Bangkok and Kuala Lumpur were not wholly trustful of each other.

★ ★ ★

For good reason, the Thai military authorities were more concerned for the north and the northeast. They were afraid not only of the impact of the communist victories in the Indochina states, but now, improbable as it may seem, of overt and conventional Vietnamese military action against them.

The appearance in recent weeks of guerrilla forces of up to 100 men in the central south area and the fall of several small posts has aroused a good deal of new concern in Bangkok. It has caused even more concern in Kuala Lumpur.

It appears to be the insurgents' intention to try to establish a fully liberated area and to use this as a secure rear for a return to Malaysia. In all of this, Betong is very much on the map today.

★ ★ ★

With infinite patience, Chin Peng and his subordinates have bided their time and rebuilt their strength. Their forces have youth and some of Indochina's surplus guns.

The evidence does not seem to support direct Vietnamese aid for the guns are said to have been supplied through commercial gun runners.

There is little consolation for the Thai and Malaysian authorities to be found in this. As they remember all too well, guns left over from the Second World War sparked the first rash of communist insurgencies in Southeast Asia 30 years ago.

To the editor

To be considered for publication in entirety or in part, letters to the editor should be on subjects of general interest. Preference will be given to those that are brief and to the point. Pen-names will be used, if requested, but all letters must be signed by the writer whose address also must be included.

Taiwan athletes

With regard to the affair of the Taiwan athletes, I should like to draw attention to two facts, seemingly never given publicity in North America:

(1) The International Olympic Committee seems to be "tut-tutting" at what is called "bringing politics into the Olympic Games." But the Olympic committee itself, at least until 1968 and possibly later, refused to allow North Korean athletes to compete in the Games, whereas it did allow the South Koreans to do so. If ever there was a political decision, that was one.

(2) As regards individual countries bringing politics into athletics: the Japanese refused to allow any North Korean athletes into their country to take part in international competitions, like, for instance, football. Also, when three South Korean athletes defected during the Olympic Games in Tokyo, the Japanese sent them back to certain punishment in South Korea, instead of sending them to North Korea, where they wanted to go.

I don't remember any of these holier-than-thou, "non-political" human rightists and athletes making an outcry in the Korean'Japanese affairs, as they are doing now. The question is simply being used as one more stick to beat the Trudeau government with.

MRS. WAVENEY BURCHILL,
3-216 Douglas St.,
Victoria

Thanks

The Shoal Bay Area Ratepayers Association would like to thank the many residents of Oak Bay, Greater Victoria, and elsewhere, who supported us in our recent campaign against the proposed pumphouse at Shoal Bay.

To those who signed and mailed in to the municipal hall the hundreds of protest cards, and to those who helped to distribute these, we are most grateful.

To the many residents who took the time and trouble to write to the local newspapers and the municipal council, your support was encouraging.

To all those who attended the public meeting at the Senior Citizens Centre on Tuesday July 6 in such heartwarming numbers, and to the Oak Bay council who arranged this meeting where our voice could be heard, thank you.

GRACE BALLAM,
Secretary,
Shoal Bay Area
Ratepayers' Association

Challenge

Prime Minister Trudeau has promised to remain in office until Canada has been made "irreversibly bilingual."

That promise constitutes a challenge to us English-speaking Canadians — a challenge that ill conceals its arrogance and contempt. It is a challenge that makes a mockery of majority rule — and a challenge that we can no longer afford to ignore.

It is time for us English-speakers to demand that Canadian voters be granted the right to approve or disapprove of bilingualism in a national referendum. If bilingualism cannot survive the test of the ballot box it should at once be scrapped in its entirety.

MALCOLM PATTERSON,
Tusket, N.S.

Orwellian

The other night I dreamt I was in a great city teeming with pedestrians — all of them wearing handcuffs! When challenged by an official, I said I had just arrived and didn't have much money. He told me if I wanted to stay I must wear cuffs and could obtain them free of charge from the nearest government outlet.

When I asked why there should be such a law, he told me that men had become so capriciously violent they had to be restrained; furthermore, that "the protection of life comes before the upholding of individual rights."

Upon picking up my set, I suggested the wearing of such could prove embarrassing. Here I was assured they could be removed anytime, but only with some difficulty since they were hydraulically loaded.

As I pondered this dreadful vision, my thoughts seemed to focus on — you guessed it — the seat belt law. Do you suppose the spirit of George Orwell was haunting me?

D. HANNENBERG,
42 Clarence St.,
Ottawa.

Treatment

The recent furor over the proposed Shoal Bay sewage pumping station should raise in many people's mind the greater question of "how much longer is this urban area of nearly 300,000 people going to continue to dump their untreated sewage into the surrounding waters?"

Greater Victoria must be one of few cities in Canada lacking proper sewage treatment facilities.

Might I suggest for general consideration that a sewage treatment plant be built on Trial Island where it should be sufficiently far removed from the nearest houses to avoid giving offence, while yet being both physically and financially viable.

Ultimately Victoria will be compelled through sheer sanitary necessity to construct such a plant. The longer it is postponed, the more difficult and the very much more expensive it will become.

May I ask our public officials to give this proposal serious consideration?

M. C. MANNING,
C-1558 Beach Dr.,
Victoria.

Concerned

I as a concerned citizen of Canada wish to object to the coddling of criminals! I cannot believe that the people of Canada are of such low intelligence as to believe such garbage!

In my mind the only deterrent to crime is, (a) a person's conscience and (b) the consequences of the act. I am of average intelligence, I have completed school and have some college education. If I, at the age of 22, can understand this it is beyond me why the upper echelons of the law enforcement agencies and the government cannot! To offer a criminal "swimming pools, bowling alleys and billiard parlors" as well as free education, training, color TV and all of the conveniences of the outside world in prison is to say "Commit a crime and we will reward you for it!"

It is sickening to pay more and more taxes only to see these social outcasts benefitting from our losses. A person who is making an average living and supporting a family cannot afford a swimming pool or their own pool table. Why then should a person who has wronged society be offered these luxuries? I am so sick of hearing the bleeding hearts say "the underpriviledged prisoners" and "police brutality"! These "poor prisoners" are criminals! A point that seems to be all too easily forgotten. These "poor prisoners" are quick to take advantage of prison leniency with strikes, break-outs and hostage-taking. I feel that when a criminal is convicted he gives up the rights of a citizen of society.

I know that many concerned citizens of Canada feel the same as I do.

CONCERNED
CITIZEN.

Realities

Mr. Trudeau, when you were making your impassioned plea to the Commons to spare the lives of convicted murderers, was anybody making a similar plea for the ones bereaved by these heinous crimes? The parents, wives, children who have to carry on somehow, with the knowledge that the ones who robbed them of their loved ones will be well taken care of for the rest of their lives at our expense.

Seems to me that you and the abolitionists committed a cardinal sin when you allowed your emotions to dictate your actions.

Such a prestigious body as the Supreme Court of the U.S. has ruled that capital punishment is now legal in their country, and they were not dealing from a stacked deck.

You should know better than anyone else that a free vote is not possible without a secret ballot, and to say that the vote in the House was free when you have the odds of a solid Cabinet vote on ice is simply specious argument.

Winston Churchill, in an unguarded moment, said that "a problem postponed is half solved." Granting the prestige of the speaker, I am afraid that is not true in this case, as it will only compound the problem. After a man has served his 25 years in penitentiary, do you expect him to come out like the bird man of Alcatraz? When you have sentenced him to life imprisonment you have played your ace card, and from then on the man has nothing to lose. He can kill hostages, prison guards, or anybody else who stands between him and freedom with impunity.

You might re-read your history and discover that King Canute did not have much luck trying to rearrange the laws of the universe.

If you are so convinced that you are right, you will have no objection if we conscript you and some of the abolitionists to serve for a year or so as policemen or prison guards, it might just bring you into contact with the realities of the day-to-day world where we live.

W. E. BENNETT,
2915 Colquitz Ave.,
Victoria.

STOCK REDUCTION SALE PRICE
1975 TOYOTA CORONA NOW $4,495
SAVE $200

IT'S BARGAIN TIME at
Beautiful chocolate brown two-door hardtop with automatic, radial tires, radio. Just over 5,000 miles.
THREE POINT MOTORS
2620 GOVERNMENT ST. at Hillside • 385-6737
dlr. lic. 00740A
7-12

Kenitex
YOUR HOME and never paint again! TM
RESIDENTIAL COMMERCIAL INDUSTRIAL
6 million world wide applications since 1946
OTHER MAINTENANCE FREE INSTALLATIONS
ALUMINUM SUNDECK PATIO COVERS AND ENCLOSURES • ALUMINUM ROLL-UP AWNINGS • ALUMINUM REPLACEMENT WINDOWS ALUMINUM 5" CONTINUOUS GUTTER • ALUMINUM SUNDECK PATIO RAILINGS.
PHONE 384-4148 FOR FREE ESTIMATE
GRANITE Industries Ltd.
VICTORIA'S HOUSE OF ALUMINUM TM AND Kenitex NEVER PAINT AGAIN
516 WILLIAM STREET, VICTORIA
OPEN SATURDAYS 9 A.M. to 5 P.M.
7-12

Toronto trading

TORONTO (CP) — The Toronto stock market reversed ealier losses to close moderately higher in light trading Monday.

CLOSING AVERAGES

154 Industrials	188.00	+0.50
12 Golds	273.70	−3.99
29 Base Metals	93.68	+0.31
19 Western oils	230.66	−0.69
Volume 1.60 million.		

Analysts said the Supreme Court of Canada's decision to uphold the federal government's Anti-Inflation Act as constitutional was expected to cause a downturn on the market. However, they said the jump in the Dow Jones industrial index at New York may have triggered the reversal.

The Dow rose 8.10 to 1,011.21, its highest since January of 1973.

A total of 148 contracts were traded on the options market, down from Friday's total of 221.

A block of 45,000 shares of Banque Canadienns Nationale at $14½ a share was the largest of the 25 blocks traded.

Northern Telecom, with 15,600 shares at $40 a share, was second, followed by 15,000 shares of Simpson's Ltd. at $6⅛ a share.

Horne and Pitfield Foods Ltd. rose 40 cents to $4.25 at the opening following the resumption of trading. A trading halt was called at Friday's opening pending the release of news that M. Loeb Ltd. was entering a bid for the wholesale grocery firm's outstanding stock.

BOX SCORE

	Mon.	Fri.
Issues traded	606	632
Advances	174	230
Declines	175	139
Unchanged	257	263
New highs	13	13
New lows	11	11

ACTIVE STOCKS

Vol.		Close	Chge.
46014	Bank Cdn. Nat.	14½	−¼
32470	Northern Telecom	39¾	Unch.
21338	Alcan Al.	26¼	+⅜
20790	Cdn. Pacific	18⅛	+⅛
19826	Simpson's	6⅛	Unch.
19371	Domtar	21⅝	−⅛
16240	Imperial Oil A	23½	Unch.
12725	Inco A	34⅛	Unch.
12445	Stelco A	27½	Unch.

Group Averages

Banks	286.20	+1.25
Beverages	259.25	+3.17
Chemicals	120.15	−0.43
Communications	352.90	−4.52
Const. material	192.72	−4.45
Food processing	266.06	−0.67
Gen manufacturing	178.98	−0.76
Industrial mines	140.30	+0.36
Merchandising	329.56	−1.67
Oil refining	196.93	+1.20
Paper—forest prod.	114.95	+0.36
Pipelines	171.52	+1.08
Real estate	164.11	+0.39
Steels	207.62	+0.65
Trust and loan	217.97	−0.64
Utilities	148.28	−0.30
Miscellaneous	133.49	+0.86
Up 9; Down 8.		

MARKET REPORT

Closing quotations for Monday, July 12, 1976

Quatations supplied by The Canadian Press, Richarson Securities, Pitfield Mackay Ross and Co. Ltd., Merrill Lynch, Royal Securities Ltd., A. E. Ames and Co., Pemberton Securities, McLaod Young, Weir and Co., Dominion Securities Corp., Harris and Partners Ltd., Bongard, Leslie and Co. Ltd., the Royal Bank of Canada and the Bank of Nova Scotia.

Distributed by CP
Toronto Stock Exchange—July 12
Complete tabulation of Monday transactions. Quotations in cents unless marked $. z—Odd lot, xd—Ex-dividend, xr—Ex-rights, xw — Ex-warrants. Net change is from previous board-lot closing sale.

Stock	Sales	high A	Low and B	Close	Net Ch'ge
Abby Glen	10100	$6	5⅞	6	
Aby Gln w	1350	110	100	105	−5
Abitibi	16240	$12	11⅞	12	+⅛
Acklands	300	$12⅝	12½	12⅝	+⅛
Acme Gas	1000	8	8	8	
Adanac M	1000	28	28	28	−5
Afton Min	1000	$6¼	6¼	6¼	
Agnico E	500	435	435	435	−5
Agra Ind A	300	$6¾	6¾	6¾	
Ahed M	200	120	115	120	−5
Akaitcho	1000	68	66	66	−4
Albany	2000	40	39	39	−1
Alt East G	2575	$11¼	10⅞	11	
Alt Energy	2080	$10½	10⅜	10½	+⅛
Alta Gas A	6564	$12⅞	12½	12⅞	+⅜
Alta G C p	z20	$58	58	58	
Alta G D p	z1	$130	130	130	
Alta G F	110	$25¾	25¾	25¾	
Alta Nat	z10	$25⅞	25⅞	25⅞	
Alcan	21338	$26¼	26	26¼	+⅜
Algoma St	12278	$25⅛	25	25⅛	
AStel p	200	$25	25	25	
All-Can B	200	240	240	240	
Alliance B	300	400	385	385	
Alminex	600	$5⅞	5¾	5⅞	+¼
Alumin 4 pr	z50	$12½	12½	12½	
Almin 4½ p	z90	$34	34	34	
Alum 3rd p	1600	$26	26	26	
Am Bonza	7230	490	475	480	−5
Am Larder	3000	15	15	15	
Am Leduc	2000	9	9	9	
Ang CT 265	z25	$26⅞	26⅞	26⅞	
Ang CT 290	800	$29	29	29	−½
Ang CT 315	z20	$31¼	31¼	31¼	
Aquitaine	212	$20⅞	20⅞	20⅞	+⅛
Argus B pr	180	$28	28	28	
Asamera	19300	$12¾	12⅛	12⅝	+½
Asbestos	1481	$30¼	30	30	−¼
Atco A	800	$13⅜	13⅜	13⅜	
Atlas Yk	1000	5½	5½	5½	+½
Auric Res	1000	27	27	27	−1½
Ato Hard A	100	$12½	12½	12½	
BC Sugar A	582	$21⅞	21¾	21⅞	
BP Can	3536	$9½	9¼	9½	+⅛
Bad Boy	700	320	310	320	+20
Banister C	1100	$9⅜	9	9⅜	+½
Bank BC	z20	$21½	21½	21½	
Bank Mtl	12262	$15½	15¼	15½	+⅛
Bank N S	4404	$39¾	39⅜	39¾	+⅛
Bankeno	2700	180	170	170	−10
B Cdn Nat	46014	$14¾	14½	14½	−¼
Bathrst p	3000	$11½	11½	11½	
Becker B p	200	$6¼	6¼	6¼	
Bell Canad	6643	$47½	47¼	47¼	−¼
Bell A pr	z27	$47⅛	47	47⅛	
Bell B pr	z75	$47⅛	47⅛	47⅛	
Bell C pr	500	$25½	25½	25½	−½
Bell D pr	405	$50⅛	50⅛	50⅛	+⅛
Bell 2.28	2625	$26½	26¼	26¼	
Bell Can W	2150	365	365	365	−5
Beth Cop A	920	$14¼	14⅛	14¼	+⅜
Blakwod A	100	$6	6	6	−¼
Block Bros	1000	425	425	425	
Border C	1500	206	206	206	−2
Bovis Cor	z115	78	73	78	
Bow Valy	3030	$24	23⅜	23⅜	−⅜
Bow-m pr	z20	$39	39	39	
Bralor Res	1300	335	325	325	−10
Bramalea	500	$5½	5½	5½	
Brameda	2200	105	100	101	−10
Brascan A	12124	$10⅛	10	10⅛	+⅛
Brenda M	1370	$8½	8⅜	8½	
Brdg Tank	z25	390	390	390	
Bridger	4600	$7⅛	7	7	
Brinco	535	425	415	425	+10
BCFP	2406	$22⅝	22½	22½	
BCFP pr	200	$34	34	34	
BC Phone	800	$12⅜	12¼	12⅜	
BCPh 4⅜ p	z10	$42	42	42	
BCPh 4½ p	z53	$45¼	44⅜	45¼	
BCPh 1956	z50	$47¼	47¼	47¼	
BCPh 4.84	z20	$12½	12½	12½	
BCPh 6 pr	z20	$60¼	60¼	60¼	
BCP 10.16 p	600	$26¾	26¾	26¾	+¾
Brunswk	5550	$6⅛	5⅞	6	−⅛
Budd Auto	100	$5½	5½	5½	+⅛
Budd A w	2500	185	185	185	−15
Bulora Cor	1500	18	18	18	−1
Burns Fds	z6	$10½	10½	10½	
Bushnell	200	$5⅜	5⅜	5⅜	
C					
CC Yachts	904	410	405	405	
CAE A	300	$10½	10½	10½	−⅛
Cad Frv	12000	$10⅜	10⅜	10⅜	
Cal Pow A	1390	$29⅝	29½	29⅝	−⅛
Cal P 10 p	10	$104½	104½	104½	+1
Calmor IB	z100	52	52	52	
Calvert	2000	20	20	20	−1
Cam Mine	9100	47	44	44	−2½
Camflo	350	$8⅞	8¾	8⅞	+¼
Camp RL	250	$20¾	20¾	20¾	−½
Campau A	200	465	455	455	−10
Can Cem L	492	$10	9⅞	9⅞	−⅜
C Cem L p	z5	$13¼	13¼	13¼	
CDC pr B	945	$97⅜	97⅛	97¼	−¼
C Nor West	12900	$8½	8¼	8⅜	−⅛
C Pakrs C	200	$21½	21½	21½	−⅛
Can Perm	1241	$17	16⅞	17	−¼
CS Pete	15696	296	280	280	−14
Can Trust A	1906	$20⅞	20¾	20⅞	+⅛
C Trust 7¼	100	$18½	18½	18½	+¼
C Tung	6100	440	435	440	+5
C Cablesy	100	$15⅞	15⅞	15⅞	
C Cable w	z20	175	175	175	
Cdn Cel	3800	$6½	6¼	6½	+¼
C Curtis	z100	48	48	48	
C Ex Gas	4850	425	420	425	+10
CG Invest	z139	$20	19⅜	20	
C Hidrogas	1100	98	96	96	−3
C Homestd	1200	$6½	6⅜	6½	+⅛
C Hydro	6700	$9⅜	9¼	9⅜	−¼
Cl Bk Com	4349	$24⅞	24¾	24⅞	
CIL	300	$22	22	22	
Cl Powr A	100	$15½	15½	15½	
C Lencour	8000	9½	9½	9½	−½
C Malart	11300	40	39	40	+3
C Manoir A	550	495	495	495	+5
C Marconi	1060	$5¼	5⅛	5¼	+⅛
C Merrill	1700	$10¼	10⅛	10⅛	−¼
C Ocdental	7956	$16⅜	16	16	
CP Inve	6325	$21¾	21⅛	21⅜	
CP Inve pr	490	$42¾	42	42¾	+½
CP Ltd	20790	$18⅛	17⅞	18⅛	+⅛
CPL A p	1000	$8⅝	8⅝	8⅝	
C Reserve	600	430	425	425	−5
Cdn Tire	z10	$44	44	44	
Cdn Tire A	893	$45½	45¼	45¼	−¾
C Uilties	1025	$12⅛	12	12⅛	
C Util 5 pr	z15	$49¾	49¾	49¾	
CU 10¼	z20	$26½	26½	26½	
C Util w	1000	335	335	335	
C Vickers	100	$21¾	21¾	21¾	−¼
CWN 5½ p	400	$11½	11½	11½	+⅜
Candel Oil	100	$14½	14½	14½	
Canron	200	$21⅜	21⅜	21⅜	−¼
Capit Div	5500	31	31	31	−1½
Carl OK	8410	345	335	345	+5
Carl A p	200	$21	21	21	
Carl B p	100	$25	25	25	
Cassiar	615	$5⅞	5⅞	5⅞	
Celanese	2185	$5	5	5	
Cnt Est A	310	$11	11	11	+½
Cent Pat	z100	77	77	77	
Charter Ol	300	400	400	400	
Chieftan D	700	$11	11	11	
Chromaco	1500	235	235	235	+5
Chrysler	9240	$18⅞	18½	18⅞	+⅜
Claiborne	3000	210	210	210	
Coch Will	500	25	25	25	−1
Coin Lake	3000	10	10	10	+2½
Comb Met	500	18	18	18	
Cominco	1250	$39¾	39¼	39½	+¼
Com Cap	400	285	285	285	+5
C Holiday I	1500	315	315	315	−5
Conlagas	1000	70	65	70	+9
Con Chm A	500	$6½	6⅜	6½	+⅛
Con Bath A	300	$35	35	35	+⅜
Con Bath p	180	$15¼	15¼	15¼	−⅜
C Bath 68 w	400	$15½	15¼	15½	+⅜
Con Bldg	100	255	255	255	
Con Fardy	3034	400	400	400	−5
C Durham	7000	64	62	64	+4
C Marben	1000	80	80	80	
C Morisn	600	155	152	155	+5
Cons Prof	678	24½	24½	24½	+½
C Rexspar	8700	126	115	119	−6
Con Distrb	2200	400	395	400	+5
Cons Gas	8482	$12⅜	12⅜	12⅜	+⅛
Control F	100	290	290	290	+5
Cop Fields	600	125	120	120	−5
Cornat Ind	z45	410	410	410	
Corp Food	z25	$8¼	8¼	8¼	
Coseka R	5402	390	380	390	+10
Costain R	300	$9½	9½	9½	
Courvan	z375	8	8	8	
Craigmt	700	$6⅜	6⅜	6⅜	−⅛
Crestbrk	2300	415	400	400	−20
Cstland	9500	6	5½	6	
C Zelrba A	200	$18	18	18	
Crush Intl	3405	$8⅞	8¾	8⅞	−⅛
Cuvier M	500	93	93	93	
Cyprus	2650	$12	11½	11¾	
D to G					
Dalmy A	100	$9⅜	9⅜	9⅜	
Daon Dev	1000	$7¾	7¾	7¾	+¼
D Eldona	23500	53	51	51	−1
Deltan Ltd	400	$6	5¾	5¾	−¼
Denison	10630	$67¼	66½	67⅛	
Dicknsn	1800	465	455	465	+10
Digtech	z275	50	45	45	
Discovry	z120	53	53	53	
Dist Tr A	100	445	445	445	+20
Doman I	2000	410	400	405	−5
Dome	2400	$39⅞	39½	39½	−¾
Dome Pete	4450	$40	39⅞	39⅞	−⅛
D Bridge	1700	$37	36½	36¾	−¾
D Explor	2000	16	16	16	+1
Dofasco A	5669	$27½	27⅛	27¼	+¼
Domglas	z45	$13⅜	13⅜	13⅜	
Dom Store	z60	$15	15	15	
D Textle A	z75	$8⅞	8⅞	8⅞	
Domtar	19371	$21¾	21⅝	21⅝	−⅛
Domtar pr	z40	$10¾	10¾	10¾	
Dunraie	z101	8	8	8	
Du Pont	125	$15¾	15¾	15¾	
East Mal	800	177	177	177	
East Sul A	1320	155	151	155	+4
Estn Prov	108	310	310	310	−5
Econ Inv	270	$13	13	13	
Ego Mines	3000	57	57	57	
Electro A	200	460	460	460	+5
Elks Stors	600	$9½	9¼	9¼	−¼
Exquisite	100	255	255	255	
Extndcar	100	$5¾	5¾	5¾	−¼
Falcon C	2075	$8¼	8⅛	8⅛	−⅛
Falcon	3590	$42⅜	41	42⅛	+1⅜
Frm Mer p	100	$10¾	10¾	10¾	+¼
Fed Ind A	350	$5½	5⅜	5⅜	
Fed Pion	z25	$26	26	26	
Fed Pion P	10	$102	102	102	
Fields S	550	$8¾	8¾	8¾	
Finning T	200	$13⅜	13⅜	13⅜	
F City Fin	500	$8½	8½	8½	
F Mar	z40	48	48	48	
Foodcrp Lt	2625	305	300	300	
Francana	9600	$8¼	7¾	8¼	+⅜
Frobex	10000	13	12	12	−1
GSW Cl A	140	$7¼	7¼	7¼	+¼
GSW Cl B	400	$6¾	6¾	6¾	
GMC	260	$66⅝	66⅝	66⅝	+⅝
Genstar L	11050	$22¼	21⅞	21⅞	−¼
Gnstar L w	1800	$8⅛	7⅞	7⅞	
Gesco Dis	100	340	340	340	−10
Gnt Masct	25000	136	125	125	−12
Giant Yk	5100	$5½	5½	5½	−¼
Gibraltar	3950	$7⅞	7⅞	7⅞	
Glendale	100	130	130	130	
Goldund M	780	30½	30½	30½	+½
Granduc	200	141	141	141	+1
Granisle	100	$11	11	11	
Gt Oil Sds	250	470	470	470	
GL Paper	1600	$31⅜	31¼	31⅜	+⅛
GL Pap w	100	$7	7	7	−¼
GN Fin	160	125	125	125	
GNGas A p	300	$15¼	15¼	15¼	+¼
Gt West S	800	400	390	390	−10
G Goose A	2000	$5¾	5½	5½	+¼
Greyhnd	z120	$18⅜	18	18	
Guar Trst	485	$5¾	5¾	5¾	+⅛
Gulf Can	2545	$30	29⅞	30	+¼
Gulfstr	158200	110	91	100	−7
H to L					
Hambro C	300	285	285	285	
H Group A	1400	425	410	410	+10
Hard Crp A	z70	$5⅜	5	5⅜	
Hard Crp C	170	450	450	450	−25
Harlequin	700	$8⅜	8⅜	8⅜	−¼
H Wood	1100	105	100	100	−1
Hawker S	2325	$5⅞	5⅞	5⅞	−⅛
Hawker pr	150	$56¼	56¼	56¼	−1¾
Hayes D A	500	$5⅞	5⅞	5⅞	−½
Home A	814	$29⅜	29¼	29¼	−¼
Horne Pit	425	425	425	425	+40
H Bramor	100	275	275	275	−10
Hud Bay A	1770	$18⅜	18¼	18¼	
H Bay Co	600	$18⅜	18⅜	18⅜	
HB Oil Gas	1134	$40½	40	40	−½
HB Oil G pr	z20	$39½	39½	39½	
Husky Oil	2341	$20¼	20	20	−¼
Husky E w	500	$5¼	5⅛	5⅛	−¼
Hy's Ltd	300	231	231	231	−20
IAC	1240	$17¼	17	17	−⅛
IU Intl	5480	$10¾	10⅝	10⅝	
IWC Com	1100	178	176	178	
Imasco A	100	$23⅜	23⅜	23⅜	+⅛
Imp Gen	400	247	247	247	+6
Imp Oil A	14550	$23⅝	23⅜	23½	
INCO A	12725	$34½	34⅛	34⅜	
INCO B	250	$34⅜	34⅜	34⅜	
Indal	510	$14¼	14¼	14¼	
Indusmin	z50	$8¼	8¼	8¼	
Inland G p	130	$10½	10½	10½	+⅛
Inter-City	500	495	490	495	+5
Inter C A p	100	$12½	12½	12½	−½
Inter C B w	100	270	270	270	
IBM	660	$270¼	268	270¼	+2¼
Int Mogul	5312	305	300	300	
Interpool	2200	$11⅞	11⅜	11⅞	+⅜
Int Pipe A	868	$13⅞	13⅜	13⅞	+⅛
Ipsco	600	$13	12¾	12¾	−¼
Inv Grp A	519	$7¾	7¾	7¾	
Inv Grp 5 p	100	$13¾	13¾	13¾	−⅛
Irwin T A	100	235	235	235	+10
Jannock B	121	$11½	11½	11½	−⅛
Jelex	4000	9½	9½	9½	−½
Joliet	3000	13	13	13	
Jorex Ltd	2500	24	24	24	+3
Joutel	4000	16	14	14	−1
Kaiser Re	4905	$14⅝	14½	14⅝	+⅛
Kam Kotia	1000	62	62	62	
Kaps Tran	2200	143	140	140	−3
Keeprite B	675	$9	8⅞	9	+¼
Kenting	100	$16	16	16	
Kerr A A	14280	$14⅛	14	14	
K Anacon	z235	19	18	19	
Koffler A	1100	485	480	485	+5
La Luz	310	$7	7	7	+⅛
Labatt A	1522	$16⅞	16¾	16⅞	+⅛
Labatt A p	100	$16⅜	16⅜	16⅜	−⅛
Lab Min	z35	$35	35	35	
Lacana	4310	390	385	385	−5
Laidlaw A	1600	$6¾	6¾	6¾	−⅛
LOnt Cem	150	385	385	385	−10
Lambd M	100	140	140	140	
Laurasia	2250	43	42	43	+1
Lau Fin	213	$6⅜	6¼	6⅜	
Lau F 1.25	100	$13¾	13¾	13¾	−¼
Lau F 2.00	113	$21⅜	21⅜	21⅜	+⅜
Leigh Inst	1350	219	210	219	5
Leons Frn	200	$8⅛	8⅛	8⅛	+⅛
Lob Co A	2400	410	410	410	+5
Lob Co B	600	410	410	410	+5
Lob Ltd Bp	z25	$14⅜	14⅜	14⅜	
Loeb M	250	290	290	290	−5
Lost River	2100	201	200	200	−5
Lytton M	z234	42	42	42	
M to O					
MEPC w	z100	52	52	52	
MLW Wor	z116	$11¾	10⅞	10⅞	
Maclarn A	1000	$34½	34½	34½	
MB Ltd	5995	$19½	19⅜	19½	
Madeline	4400	300	290	290	+10
Madsen	1900	46	46	46	−2½
Magnason	300	195	195	195	−5
Magnetcs	z300	60	60	60	
Maher pr	500	$7¼	7	7	+½
Majstc Wil	200	232	232	232	−6
Man Bar	6000	82	78	82	+5
M Lf Mills	120	$29	29	29	
Maplex M	400	325	325	325	−25
Marcana	833	13½	13½	13½	−½
Maritime	330	$17½	17½	17½	+¼
Mar T 860	1500	$9⅛	9⅛	9⅛	−⅛
Mar T 940	3500	$10⅛	10⅛	10⅛	
Martin	2500	10½	10	10	
Mass Fer	5160	$28⅜	28	28⅜	+¼
Mas F A	900	$25½	25⅜	25⅜	
Mas F B	1340	$25⅜	25¼	25⅜	+⅛
Matchan	3812	10	10	10	−1
Matgmi A	220	$17¾	17⅜	17¾	−½
Mc Intyre	1475	$38	37½	37½	−½
McLaghln	500	$8⅞	8⅞	8⅞	+⅛
Melcor	200	480	475	480	+5
Melcor w	900	275	275	275	+5
Mercantil	400	$16¾	16½	16¾	+⅛
Merland E	1300	295	291	291	−9
Met Stor A	z40	$15⅜	15⅜	15⅜	
Midrim	1500	5	5	5	
Mindamr	2500	15	15	15	
Minrl Res	14000	190	181	186	+5
Moffat A	100	$7¾	7¾	7¾	+⅛
Molson A	2151	$17⅞	17⅜	17⅞	+⅛
Molson B	300	$17¼	17¼	17¼	+¼
Mon Inv w	200	105	105	105	−5
Moneta P	1000	55	55	55	
Moore	11582	$41	40⅜	41	+⅝
Multi-Mi	15500	38	38	38	−1
Multi Acc	2257	320	320	320	+5
Murphy	2450	$5½	5½	5½	−¼
N B Cook	z575	90	87	90	
NBU Mine	5500	230	225	230	+5
NSI Mark	11150	80	75	75	
NaChrs I	300	$5	5	5	−⅛
Nat Pete	1000	29	29	29	−4½
New Ath	5000	6	6	6	+½
NB Tel	141	$14	14	14	
NB Tel A p	1000	$14¼	14¼	14¼	
NB Tel 1.85	2300	$20¼	20⅛	20¼	+⅛
N Dimens	1100	35	35	35	+3
N Provid D	5000	17	16	16	−1
Newconx	150	445	445	445	
Nfld LP A	300	$11⅜	11⅜	11⅜	+⅛
Newnor	3000	8	4	4	−2½
Nick Rim	39000	14½	13½	14½	+1½
Noble M	500	35½	35½	35½	
Noranda A	8575	$38⅝	38¼	38½	−¼
Noranda B	100	$38⅝	38⅝	38⅝	
Norcen	5599	$12⅜	12⅜	12⅜	
Norcen B	140	$22	22	22	+½
Norcen w	350	203	203	203	−2
Nordair L	2100	215	200	200	+10
Norlex	1500	12½	12½	12½	
NC Oils	4600	$8¾	8⅝	8⅝	+⅛
N Canada	3000	34	34	34	+1
Nor Tel	32470	$40	39¾	39¾	
NTecm B w	2950	$19¼	18¾	19	+⅛
Northgat	850	430	425	430	
Northld	z500	9	9	9	
NS Savngs	z4	$13½	13½	13½	
Nowsco W	450	$16½	16⅜	16⅜	−½
Nu-Wst A	600	$16¾	16½	16½	−⅛
Nudlame	1000	23	23	23	−½
Nufort Res	1500	21	21	21	+1
Numac	600	$11	11	11	−⅛
OPI Ltd	700	340	340	340	+10
OSF Ind	955	335	330	330	−5
Oakwood P	8371	158	153	154	−2
Obrien	2500	89	89	89	+1
Ocdentl Pt	z50	$16⅜	16⅜	16⅜	
Ocelot Ind	1900	$16	16	16	−⅛
Ontario Tr	3400	$9½	9	9½	+¼
Orchan A	4900	310	305	310	+10
Oshawa A	1600	415	405	410	
P to S					
Pac Coper	1050	140	138	138	+3
Pac Pete	2611	$29¾	29⅜	29⅝	+⅜
Pamour A	1725	310	310	310	−5
Pan Centr	6083	90	90	90	−5
Pancana I	600	90	90	90	−4
PanCan P	1773	$24½	24⅛	24⅜	−¼
Pango Gld	4000	30	30	30	
Patino N V	z30	$13⅞	13⅞	13⅞	
Pe Ben O	1500	310	305	310	+10
Pembin A	157	400	400	400	−10
Pembin B	z40	355	355	355	
Pennant	1000	$5¾	5¾	5¾	−⅛
P Dept S	1000	300	300	300	
Petrofina	515	$18⅛	18⅛	18⅛	−⅜
Peyto Oils	3950	$5½	5⅜	5½	
Pick Crow	1000	14½	14½	14½	+1½
Pine Point	165	$30⅝	30⅝	30⅝	−¼
Pitts C	z40	$5⅜	5⅜	5⅜	
Placer	2090	$24½	24⅛	24½	+⅜
Plysr 840	1310	$24	24	24	+¼
Pominex	1100	53	53	53	+1
Pop Shops	2425	$5⅛	5	5⅛	+⅛
Pow Corp A	2007	$9	9	9	
Precamb	3500	50	49	50	
Pre Cable	200	$10	10	10	
Preston	1200	$17⅜	17	17	−½
Price Co	777	$15⅛	15	15⅛	+¼
Qasar Pet	13400	$5⅜	485	5¼	+40
Q Mattgmi	500	22	22	22	
Que Sturg	900	106	106	106	−2
Radiore	2500	12	12	12	
Ram	200	440	440	440	−5
Ranger	3250	$17¼	17	17¼	+¼
Rank Org	300	289	289	289	+8
Realty A	4900	280	280	280	
Redpath A	137	$26	26	26	−¼
Redstone	10000	37	35½	36	+1
Reed Pap A	1809	$11⅞	11¾	11¾	
Reed Oslr A	5700	$6½	6⅜	6½	+⅛
Reichhold	394	$23	23	23	+½
Reich wt	125	$12¾	12¾	12¾	+1
Reitman A	800	$13¼	13⅛	13⅛	+⅛
Repub Res	9400	145	130	134	−16
Revelstk	3100	$7⅛	6⅞	7⅛	+⅜
Revnu Prp	880	73	73	73	−2
Rileys D	1000	90	90	90	
Rio Algom	2232	$35¼	35	35	
Roman	11217	$21¼	20½	20¾	−⅜
Rothman	z25	$16⅜	16⅜	16⅜	
Rothm A p	z36	$68⅜	68	68⅜	
Rothm 2p	700	$15¼	15	15	
Rothmn w	136	175	175	175	−5
Royal Bnk	5597	$26⅞	26⅝	26⅞	
Royal Tr A	800	$19	18⅞	18⅞	−⅛
Ryl T E M	400	$10½	10½	10½	+⅛
Russel H	300	$11⅜	11½	11½	
Ryanor	7000	6½	6½	6½	+1½
StL Cem A	300	$16½	16½	16½	
Scot Lasal	500	270	265	270	+10
Scot Paper	300	$22	22	22	
Scot York	300	188	184	184	+4
Scotts	200	$9	8⅞	9	
Seagram	11918	$25⅛	24½	25⅛	+⅜
Seco Cem	500	$8	8	8	+¼
Selkirk A	270	$12½	12½	12½	+⅜
Shaw LE A	100	$8⅜	8⅜	8⅜	
Shaw Pipe	200	$5⅛	5⅛	5⅛	
Shell Can	2500	$16⅞	16⅝	16⅞	+⅜
Sherritt A	5733	$7¼	7	7¼	+⅛
Siebens	2120	$15	15	15	−¼
Silvmq	5000	30	28	30	+3
Simco Erl	400	240	235	235	−10
Simpsons	19826	$6¼	6⅛	6⅛	
Simpson S	362	$9⅜	9⅜	9⅜	
Sklar W	z300	87	87	87	
Skye Res	2000	315	315	315	−20
Skyline H	400	240	235	235	−15
Slater Stl	945	$8⅛	8	8	
Sogepet	z100	93	93	93	
Sony Corp	2562	$9⅜	9¼	9⅜	
Southm A	255	$21½	21¼	21¼	−¾
Spar Aero	2700	265	260	265	+4
Spooner	4500	35	33	33	
Stafford	100	375	375	375	
St Brodcst	z100	$8	8	8	
Stelco A	12445	$27⅝	27⅜	27½	
Steinbg A	z43	$15¼	15¼	15¼	
Sulivan A	125	152	152	152	
Systems D	165	265	265	265	+5
T to Z					
Talcorp	1300	$7½	7⅛	7¼	−¼
Teck Cor A	3435	410	400	400	
Teck Cor B	100	310	310	310	
Teledyne	z60	$5¼	5¼	5¼	
Tex Can	2000	$25½	25½	25½	+¼
Txsglf	4500	$34¼	34⅛	34¼	
Texmont	1000	12	12	12	
Texore	7000	7½	7½	7½	
Thom Ind	200	$7½	7½	7½	
Thom N A	300	$12¾	12⅜	12⅝	+⅛
Toromont	1200	215	195	195	−15
Tor Dm Bk	2739	$18⅛	18	18⅛	+⅛
Tor Star B	2289	$14⅝	14⅜	14⅜	−¼
Total Pet	12300	$7¾	7⅝	7⅝	−⅛
Total P A p	1000	$15⅝	15⅝	15⅝	−⅛
Totl Pet w	5100	295	289	292	+2
Traders A	112	$13⅛	13⅛	13⅛	
Trade 4½ p	z5	$43½	43½	43½	
Tr 10¼	800	$10½	10½	10½	
Trade 7½ p	z20	$36½	36½	36½	
Tr C Glass	800	$5¾	5½	5½	
Tr Can Res	2000	68	66	66	−2
Trns Mt A	735	$9⅞	9⅝	9⅝	
Transair	200	190	190	190	
TrCan PL	2453	$12	11⅞	12	
TrCan A pr	253	$66	66	66	+1
TrCan B pr	255	$31	30⅝	31	+⅛
TrCan C pr	140	$39¼	39¼	39¼	
Travlway	1000	$8¼	8¼	8¼	
Trizec Crp	510	$13¾	13¾	13¾	+⅛
Trizec w	1500	26	25½	25½	−½
Tundra	1000	12	12	12	
Ultramar	z10	225	225	225	
Unican S	100	230	230	230	
Unicorp F	2500	160	151	151	−4
UnAcc Blp	z50	$39¼	39¼	39¼	
Un Carbid	510	$22½	22½	22½	−¼
UGas A	9076	$8¾	8⅝	8⅝	+⅛
UGas 5½	z20	$28¾	28¾	28¾	
UGas 6 pr	z20	$28¾	28¾	28¾	
UGas 8¾	100	$20	20	20	+¼
Union Oil	200	$10⅛	10⅛	10⅛	
U Asbesto	2600	400	395	395	−5
U Canso	3822	$8	7⅞	7⅞	−⅛
U Corp B	z59	$12¼	12¼	12¼	
U Siscoe	3320	$8⅝	8½	8½	
Un Tire A	2300	190	180	180	−5
Un Tire 7p	900	200	200	200	−1
Uni Trust	1500	$9⅞	9¾	9¾	−⅛
UW OG	500	53	53	53	
Univr Gas	5400	$7⅞	7⅜	7⅞	+⅛
Upp Can	1200	125	125	125	
Van Der	200	300	290	300	−10
Versatile	400	$17¼	17	17¼	
Versatil A	4250	$17	16¾	16⅞	
Vespar	z333	29	29	29	
Vestgron	1000	$15⅝	15⅜	15⅝	+⅛
Vic G Tr	400	$24⅞	24⅞	24⅞	+⅜
Voyager P	4025	$15¼	15	15¼	+¼
Vulcan Ind	850	$16½	16⅜	16½	+¼
Wajax A	z50	$13⅜	13⅜	13⅜	
Walk GW A	3470	$30½	30¼	30¼	−⅛
Warn Can	100	$7½	7½	7½	
Wrintn	100	345	345	345	+5
Wstburne	200	$11½	11½	11½	
Wburn wt	200	$6¾	6¾	6¾	−⅜
Wcoast Pt	3000	$7¾	7½	7½	−¼
W Pet A p	900	$17⅞	17¾	17¾	
Wcoast T	219	$24⅛	24⅛	24⅛	−¼
Wcost 8½ p	z20	$51¾	51¾	51¾	
Wcoast w	1760	270	265	265	
Westeel	z50	$13½	13½	13½	
W Bcas A	125	$9½	9½	9½	
W Bcas C p	z76	$25¾	25¾	25¾	
W Decalta	2500	$5¾	5¾	5¾	
West Mine	2400	$6¼	6¼	6¼	+⅛
Westfield	1600	225	225	225	
Westnhse	1000	$20	19⅞	20	+⅜
Weston	1675	$14½	14	14⅜	
Wstn 4½p	z10	$45½	45½	45½	
Whithorse	240	185	185	185	−10
Whonok A	1050	$6¼	6⅛	6¼	−⅛
Willroy	3500	111	102	111	+6
Woodreef	29200	72	69	71	+1
Woodwd A	8200	$20¼	20	20	−¼
YER Prop	200	$6¾	6¾	6¾	−⅛
Yk Bear	1409	271	270	270	
Y Lambton	z100	72	72	72	
Zellers	530	395	395	395	−10
Zenmac	2000	4	4	4	
Trust Units					
BBC R un	1436	$13½	13½	13½	
BM-Rt un	2550	$13⅜	13⅜	13⅜	−⅛
BM-RT wt	100	190	190	190	−4
C Perm un	3051	$8⅛	8⅛	8⅛	−⅜
Heitman u	800	$6⅝	6½	6½	
Heitman w	z200	22	22	22	
TD Realty	616	$23⅞	23½	23⅞	+⅜
TD Relt w	3542	102	102	102	−6

New York

NEW YORK (AP) — The stock market jumped ahead for the second straight session Monday in buying that carried the Dow Jones industrial average to a 3½-year high.

The closely watched indicator of market trends, up 11.13 on Friday, climbed another 8.10 to 1,011.21.

CLOSING AVERAGES

30 Industrials	1,011.21	+8.10
20 Transportation	229.53	+1.18
15 Utilities	90.04	+0.51
65 Composite	315.47	+2.17
Volume 23.75 million.		

That put it just above its April 21 peak of 1,011.02, and at its highest close since it finished at 1,018.66 on Jan. 23, 1973.

Still some 40 points beyond stood the average's record closing high 1,051.70, reached Jan. 11 of 1973.

In its move to a new high for the recovery of the past 18 months the Dow trailed such other indicators as the Standard and Poor's 500-stock composite index and the NYSEs composite common-stock index, both of which hit new peaks since 1973 on Friday.

The S and P index gained another .92 to 105.90 on Monday, and the NYSE composite added .48 to 56.54.

Brokers traced the market's exuberance to the same factors that touched off Friday's rally-signs that the Federal Reserve was relaxing its policy a bit, and a smaller-than-expected rise in the U.S. government's wholesale price index for June.

QUOTATIONS

Alcan	27⅛	Honeywell	52¼
Alcoa	57⅛	In Stl	56½
All Chm	38⅝	IBM	279¾
Al-Chim	25⅞	Int Har	32
Am Air	15	Int Nick	35⅝
Am Brands	41⅜	Int P	73½
Am Bcast	37⅛	Int Tel T	29
Am Can	34⅛	Johns-M	30¼
Am El P	22½	Kaiser Al	38½
Am Metal	58¾	Kenntt	35½
Am Motor	4¾	Kraft	45⅜
Am Smelt	18⅝	Kresges	37⅝
Am Tel T.	57⅜	Ling-Tem	17¼
AMF Inc.	21	Litton Ind	15¼
Ampex	9¼	Lock Air	11⅛
Anaconda	28⅜	Matita	22¼
Ash Oil	28⅝	McDon D	24
Atl Rich	101	Merck	74⅜
Avco	13⅞	Mer Ly	26⅝
Avon	47¾	Minn M M	62¼
Bel How	21⅜	Mobil O	59⅛
Bendix	42½	Monsanto	90⅞
Beth St	44	Motorola	57¼
Boeing	41	NCR Corp	36
Boise Cas	25⅛	Natomas	26⅝
Borden	31½	Newmont	28⅝
Bo-War	29⅞	Nort Si	20⅜
Bri My	78⅝	Owens-I	60⅛
Burl Ind	25	Pac Gas	20⅛
Burl Nor	48	Pan Am	6¾
Burroughs	103⅝	Penn Cen	1½
Caterpill	90⅛	Pepsi	79
Col Bcast	60	Ph Mor	53⅞
Celanese	50⅞	Ph Pete	63⅛
Chase Man	30	Pit Bowes	17⅜
Ches-Ohio	40	Polid	40¾
Chryiser	19½	Proc G	99¾
Coca-Cola	88	RCA	29¼
Col-Palm	28⅝	Rep Stl	37⅞
Comsat	26⅜	Revlon	87
Colt-Data	24¾	Safeway	40½
Con Edison	18⅞	Schmb	89¾
Cons Oil-G	12¾	Scott P	19¾
Crown Cork	19⅜	Sears Roe	68
Crown Zell	40⅞	Shell O	69¼
Delta	35½	Singer	25⅜
Disney	55⅜	Sperry	51¼
Dow Chem	48⅛	Stand Cal	37⅞
Du Pont	136⅞	Sun O	38¾
Ea Air	10⅞	Sth Pac	35¾
East Kod	102¾	Talley	10⅞
El Paso	15	Teledyne	75¾
Exxon	104⅞	Telex	4
Fair Cam	51	Texaco	27⅞
Fed N Mt	15	Tex Gulf	35¼
Firestone	23⅛	TWA	13⅞
For Mot	59	Uni Carb	67¼
Ga Skog	27⅝	Uni Pac	90⅝
Gen Dyn	64⅛	Uni O	52⅞
Gen El	58½	Uniroyal	10
Gen F	28⅞	Ual Inc	29
Gen Mot	70	Un Br	9¼
Gen E	26⅞	U.S. Stl	54¼
Gen Tire	22⅛	West Air	11⅜
Geo Pac	49⅜	Westse	17
Gillette	31	Wey	45
Goodyear	23¼	Woolw	23⅜
Grehy	15¾	Wometco	12⅛
Gulf Oil	27⅛	Xerox	62⅛
Hilt	18¾	Zenith	33⅜
Homestake	36½		

ACTIVE STOCKS

Vol.		Close	Chge.
239600	Westhouse Elec	17	−⅛
191700	The Southern Co.	15⅛	+¼
185700	Aetna Life-Cas	30⅜	+½
183500	Tandy Corp	36¾	+2⅛
176100	Fannie Mae	15	+⅛
169200	Amer Tel-Tel	57⅜	+
159900	Am Airlines	15	+½
153400	Minn Mng-Mfg	62½	+2
151100	Carrier Corp	16⅝	−¼
147400	L T V Corp	17¼	+1
134000	Texaco Inc	27⅞	Unch
129300	Natl SemiCond	47	−⅛
123500	Curt-Wright Corp	16	+½
119700	Occidental Pete	18	+⅜
119100	UnTecnology	36⅛	−½

BOX SCORE

	Mon.	Fri.
Issues traded	1,894	1,861
Advances	1,037	976
Declines	436	435
Unchanged	421	455
New highs	160	117
New lows	5	9

CANFOR

SALES TRAINEE

A sales oriented person with a flair for administration is required for our building materials distribution centre in Victoria. Duties include processing sales documents, inventory records and support work for sales personnel. It is a career position offering great potential for future professional building materials salesperson. Grade 12 graduation plus some technical training in business methods or equivalent experience is required.

Applicants should apply by letter only to:

CANFOR LTD.,
790 TOPAZ AVE.,
VICTORIA, B.C.
Attn: K. W. Jones

Vancouver

VANCOUVER — Prices were down in light trading Monday on the Vancouver Stock Exchange. Volume was 1.8 million shares.

Kaiser Resources was the most active issue on the industrials board, up ⅛ at $14.50 on 2,300 shares, Proflex was unchanged at .31 on 2,000. Newmark lost 5 cents at .40 on 2,000. Canterra was unchanged at .28 on 1,000. International Centura was unchanged at .17 on 1,000.

Aalenian paced resource and development trading, off 10 cents at .54 on 83,000 shares. Cypress slipped 5 cents at .47 on 49,500. Tyee Lake was off 4 cents at .54 on 38,500. Seneca Development gained 8 cents at .80 on 36,700. Arcadia was off 5 cents at .10 on 35,000. August Petroleum lost a penny at .20 on 30,922. Andex Mines rose 1½ cents at .18 on 29,500.

In the curbs, Nithex Explorations was unchanged at .34 on 314,500 shares. Monore Metals gained 1½ cents at .51 on 70,000. Rockel Mines was off 2 cents at .63 on 38,000. Cannon was unchanged at .41 on 27,000.

Stock	Sales	High	Low	Close	Net Ch'ge
Resource and Development					
Aalen	83000	64	54	54	−10
Afton	200	$6¼	6¼	6¼	−¼
Aleta	500	18	18	18	
Alice Lk	7000	9	9	9	
And Mns	29500	18	16	18	+1½
Anglo Bo	11400	163	157	163	
Arcdia	35000	13½	10	10	−5
Ardo	4000	5½	5	5½	+½
Aroden	2000	38	37	38	
August	30922	24	20	20	−1
Balfour	16500	70	65	66	−2
Barier R	2500	69	68	68	−3
Bath N	9200	74	70	74	+4
Bimorl	2500	112	112	112	
Bow Rvr	500	28	28	28	
BX Dev	22500	150	143	148	+8
Cd Nat re	25900	500	485	500	
Capt Int	10450	8	8	8	+1
Caroiin	2000	113	110	112	−3
Chanda	1000	55	53	53	
Chnl Gld	4500	12	12	12	
Charltn	2500	13	13	13	
Chatex	2000	27	27	27	
Cima	750	35	35	35	−1
Clayme	7400	115	110	110	−6
Colby	500	56	56	56	+1
Colt Ltd	7500	39	37	37	−2
Con Res	6500	53	53	53	
C Bound	1000	28½	28½	28½	+1½
Cons Col	7400	18	18	18	
Cns Kico	8465	25	25	25	+2
Con Trn	6250	34½	34	34	−2
Copr Lk	9000	26	24	24	−1
Coynex	4000	212	210	210	
Cree Lk	3500	215	201	215	
Cutlass	7000	17	17	17	+1
Cypres	49500	51	46	47	−5
Dankoe	4303	280	270	280	+5
Davnpt	z345	56	47	53	
Dus Mac	1000	38	38	38	
Eltron	1000	79	79	79	
Five Str	3000	6	5	5	
Galvstn	1600	102	100	102	+2
Gnt Mas	1200	134	134	134	−4
Gbritar	1200	$7⅞	7¾	7¾	−⅛
Gdn Gnt	12500	28	27	27	+1
Grando	13500	14	12	13	
G N Pete	9500	28	25	28	+3
Gsa Res	1900	142	135	135	−5
Hallark	16500	50	47	50	+3
Henriet	25600	168	141	150	−15
Hi Lode	10000	11	10	10	−1
Hihawk	1000	17	17	17	
H Merc	20500	41	38	39½	+1½
Host	3300	203	200	203	−2
Initial	500	22½	22½	22½	
Itl Bmc	1500	77	75	75	−2
Jersey	20300	125	121	123	−4
Joy Ind	1500	25	25	25	−1
Kamad	5000	15	15	15	
Lada	z200	20	20	20	
Laguna	12000	5	5	5	
Laura	1000	4	4	4	+½
Lmc Res	15400	44	42	42	−2
Lori E	5500	8	7	7	
Lornex	5850	$11	11	11	−¼
LP Ind	3000	12	12	12	−1
Makao	1000	13	13	13	
Marge	4000	31	31	31	
Mid Mtn	900	33	33	33	
Mntry A	1500	8	8	8	
Mt Sick	1000	4	4	4	
Mt Wash	500	10	10	10	
Nevex	1500	30	30	30	−1
N CKSXI		¼⅛	¼⅛	¼⅛	
New Pyr	17000	23	22	22	−1
Nicola	1000	11	11	11	+2
Nthair	1100	195	190	195	+5
NW Vent	1000	90	90	90	
Oxbow	2000	88	88	88	
Pcifc Rs	500	90	90	90	
Parmnt	14500	9	8	9	
Plains P	4300	20	20	20	
Prism	3000	18	18	18	
QC Exp	27700	225	205	220	+15
Qtsino	10000	15	12½	14	−1
Rac Ind	2000	11	11	11	
Reniks	6500	27	25	27	
Robert	3000	18	17½	17½	
Ryslo	33500	16½	15	15	
Sabina	4400	125	121	125	+9
Seaforh	6300	40	38	38	
Seneca	36700	81	70	80	+8
Sheba	5500	23	20	23	
Sicintin	4500	16	15	15	−½
Sir City	2500	4	4	4	
S Christl	1000	25	25	25	
S Spring	1500	45	44	45	
S Stndrd	800	96	96	96	−2
Sonc Ry	16000	21	20	20	+2
Sonesta	6500	6	6	6	
Stall Lak	500	50	50	50	+1
Stampd	2650	430	425	430	+10
Sunlite	1400	410	400	410	
Tx Resc	1500	29	29	29	+3
Tcoma	6000	13	13	13	−1
Thor Ex	400	100	100	100	−10
Thundr	500	20	20	20	
Tnta Hill	2500	33	33	33	
Tint Slv	6500	83	83	83	
Toragn	1000	65	65	65	
Trc Res	z100	14	14	14	
Trsmo	500	9	9	9	
Tyee	38500	58	54	54	−4
UCbrge	12000	38	38	38	−1
UFC	3240	25	24	25	−½
U Hrne	2850	110	108	110	−2
Westld	500	37	37	37	
Vally Cu	2045	$8½	8½	8½	
Van Silr	1500	50	42	50	+5
Vntrl	6500	17	15	15	−1
Wicom	500	86	86	86	−6
W Aera	z250	40	40	40	
W Mines	7300	$6¼	6¼	6¼	
Wharf	2000	31	31	31	
Ykn Rev	3500	30½	30½	30½	
Warrants and Rights					
Hlimk W	5000	7	7	7	−1
H M Wt	2000	17	17	17	
Vn Slv wt	3000	11	11	11	
INDUSTRIALS					
Alcan	200	$26¼	26¼	26¼	
Bnk BC	z5	$21½	21½	21½	
Bras A	200	$10	10	10	
Canter	1000	28	28	28	
Doman	300	400	400	400	
Field	200	$8¾	8¾	8¾	
Finning	400	$13⅜	13⅜	13⅜	
GN Land	600	93	93	93	
Intl Cent	1000	17	17	17	
Int Land	300	$7	7	7	
IU Intl	800	$10¾	10¾	10¾	
Kaiser	2300	$14½	14⅜	14½	+⅛
M B	700	$19½	19½	19½	
Mhawk	100	115	115	115	
Nwmrk	2000	40	40	40	−5
Potter	500	400	395	400	
Proflex	2000	31	31	31	
Sun B	100	$37½	37½	37½	−½
Wardr	200	300	300	300	
Warrants and Rights					
NB Ck W	z50	5	5	5	
VANCOUVER CURB EXCHANGE					
Abaca	2500	36	36	36	−2
Adar	3000	6¾	6¾	6¾	
Amca	1000	9	9	9	
Arizako	1100	30	30	30	
Arctic	z588	6	5	6	
Avinch	2000	155	155	155	
Bali	5000	15	15	15	
Betina	12000	31	29	31	+2
Br Res	5000	27	27	27	
BPi	2000	25	25	25	−½
Brn Mns	20000	41	36	36	+2
Bur Gld	1000	41	41	41	
C T Exp	7500	90	80	90	−5
Cadet	1008	4	4	4	
Cannon	27000	42	41	41	
CXH	3000	34	32	32	−3
Cent De	500	80	80	80	−5
Chatm	12500	18	16	16	−1
Cleaver	2008	16	16	16	
Cst Int	4000	10	10	10	
Cobre	10500	36	35	35	−3
Con Mon	1500	14½	14½	14½	+½
Dns	1000	24	24	24	+2
Decade	7500	24½	23	24	−1
Diana	1000	66	66	66	−7
Dual res	1000	81	81	81	+1
Envoy	2000	17	17	17	
Espina	4000	55	52	55	+4
Gbx Mns	7000	103	103	103	
Geo Star	1500	3	3	3	
Gold An	4500	45	44	45	
Grf Bear	10000	23	23	23	+1
Grove E	10000	23	22	23	
Hrc Rs	2500	23	21	23	+3
Hesca	13500	50	45	45	+6
Hld Qen	2000	25	25	25	
High Str	5500	11	11	11	
Hub	5000	39	38	39	
Juniper	1500	6	6	6	
Kndahr	5500	57	55	57	+3
Lanter	1000	19	19	19	
Lmans	1000	30	30	30	−2
Lion Mn	23000	50	48	50	+1½
Lou Mex	2000	7	7	7	
Mhrja M	4000	25	24	25	
Manox	2000	11	10½	10½	
Mcleod	7000	24	23	23	−1
Mns Dor	6000	35	33	33	−5
Mnre Mf	70000	51	47	51	+1½
Mndee	8000	54	53	54	
Nahat R	4000	60	58	58	−3
NCong	1000	12½	12½	12½	
New Den	7000	10	9	10	
Nithex X	314500	35	34	34	
Nomad	3500	17	16	16	−3
Norco	7102	27	27	27	
N A Tech	3000	40	38	40	
Norwih	2500	12	12	12	
Nu Enry	4000	42	40	42	−1
Olymp	4000	35	35	35	−2
Orina	4500	27	24	24	−5½
Phico Rs	9000	50	48	48	−2
Phoe Oil	500	32	32	32	
Premir	1000	17	17	17	
Rainbw	2000	54	54	54	+2
Regenc	4000	64	61	64	+4
Rockel	38000	64	55	63	−2
Rnrico	1000	71	71	71	
Ruskin	3000	60	60	60	−1
Sanil Ind	3200	34	30	34	+1
Sea Chm	3000	21	21	21	
Secr Res	10500	52	50	52	+2
Shelter	500	13	13	13	
Sioux M	10000	22	20	22	
Sov	7000	46	44	46	−1
Stynro	4000	20	18	20	
Tagus	2000	14	14	14	
Tapin	14500	32	30	31	−1
TRV	100	120	120	120	+15
Vidg Res	12200	92	84	90	
Vanita	9500	54	52	54	+3
Waveco	1000	15	15	15	
Yelstn	23500	21	20	20	

Mutual funds

TORONTO (CP)—Recent prices of investment funds supplied by The Investment Funds Institute of Canada Monday. They are the net asset value per share or unit (NAVPS) last calculated by the fund in accordance with its pricing practice as contained in the prospectus of the fund. n—no sales charge, x — U.S. Fund, y — delayed NAVPS, xd—ex-dividend.

Institute Members	
AGF Group	
Amer Grwth	4.79
Cdn Gs Egy	13.31
Cdn Sec Gth	4.88
Cdn Trusteed	4.42
Corp Invest	5.36
Corp Inv Stk	4.97
Gwth Equity	6.04
Japan	8.04
nMoney Mkt	10.00
Special	3.14
All Canadian Gr	
Compound	5.66
Dividend	5.96
Northrn Egy	3.46
Revenue Gth	3.72
Venture	3.16
4000	3.86
Calvin Bullock Gr	
Acrofund	1.18
CIF	4.33
Ciag Inv Grp	
yCo-opera	10.25
yLndmk GF	10.15
Eaton Group	
Commwth	14.11
Growth	9.30
Income	4.40
Internatnl	6.89
Leverage	3.87
Venture	3.43
Viking	5.17
Guardian Group	
Enterprise	.84
GIS Comp	9.09
GIS Income	2.77
yGrwth Fnd	8.52
North Amer	3.43
Mutual Acu	5.49
Mutual Inc	4.54
Sec Income	9.50
World Equity	5.41
Investors Group	
yGrowth	11.49
yInternatnl	5.90
yJapan	8.36
yMortgage	4.79
yMutual	5.37
yRetiremnt	5.59
yProvidt Mu	7.00
yProvidt Stk	5.31
Nat Res Gth	3.76
Planned Invest Gr	
Canada Cum	5.34
Canada Grth	6.72
Pld Resources	4.37
Pld Sec Inc	5.50
Taurus	4.86
Pret of Revenu Gr	
yAmerican	9.06
yCanadien	6.43
yRetraite	6.20
Prevest Mut	7.01
Prudential Gr	
Growth	5.75
Income	4.99
Savings Invest Gr	
yAmerican	9.06
yCanadian	6.43
yRetiremnt	6.20
United Bond Share	
yRoyFund	6.16
yRoyFnd Inc	4.92
United Group	
yAccumula	4.19
yAccumu R	4.60
yAmerican	1.36
yHorizon	2.31
ySecurity	4.49
yVenture	2.66
yVenture Ret	4.35
Universal Gr	
Save Equity	8.20
Save Income	5.06
Non Members	
Assoc Inv	5.31
yBeaubran	4.52
ynBolt TremE	5.90
Cdn S Afr Gd	3.28
Canagex Gr	
yBond	9.22
yFund	9.72
yInternatnl	8.16
yMortgage	10.10
Capital Gh	10.03
xChase	6.90
CML Group	
Growth	6.56
Intl Energy	2.45
Intl Gth	4.45
Intl Income	3.19
Univest	5.00
xComp Cap	4.45
Desjardins Gr	
yCanadian	7.56
yHypotheq	4.21
yInternatl	6.94
yObligatns	5.00
yQuebec	3.80
yPEH	w.22
nySpec	c4.29
yDixon, Krog	5.75
yDomin Comp	6.64
Dreyfus Group	
Inc	12.24
Internatl	13.43
nExecutv Can	6.23
nExecutv Intl	1.49
xFid Trend	28.30
nHarvard	6.72
Heritage	1.95
Industrial Gr	
Indust Amer	2.25
yIndst Div	6.01
Indust Eq	5.24
Indust Gth	15.76
yIndst Incm	10.09
yIndst Pens	20.05
Itce	4.98
Keystone Gr	
Cus K-2	5.56
Cus S-1	19.80
Cus S-4	3.78
Polaris	3.55
xLex Rsrch	15.16
xManhatn	2.88
Marlborough	5.04
Natrusco	13.74
NW Group	
yCanadian	4.70
yEquity	6.63
yGrowth	5.08
xOne Wm St	14.90
xOppenhmr	6.70
PHN Group	
yBond	10.80
yCanadian	7.55
yFund	14.63
yPooled	28.92
nyRRSP	11.59
PMF Managmnt	
nPension Mu	6.61
nXanadu Fd	4.07
Principal Gr	
yCollective	6.07
yGrowth	4.39
yVenture	2.95
nPutnam	10.91
Scotiafd Gr	
Scotiafund	.94
Scotiafd Mtg	.98
Sterling Eqty	6.18
xTech	7.67
Temple Gth	9.95
Trans Canada Gr	
A	5.50
C	11.37
Special	4.42
Vanguard	5.77
Western Grth	4.89

Management Training Opportunities

McDonald's

Here's the break you've been waiting for! An opportunity to join a dynamic management team and be trained to manage a successful McDonald's Restaurant:

Being the number one restaurant chain in Canada, we provide:

- ★ Competitive salaries
- ★ Salary Adjustments after training
- ★ Paid vacations and holidays
- ★ Group medical and dental insurance
- ★ Non contributory profit sharing program
- ★ Stock purchase plan
- ★ Complete fringe benefit program

Location: Victoria, B.C. and Nanaimo, B.C.

Interested persons should mail a detailed resume including present salary, in complete confidence to:

Darrell McClelland,
980 Pandora,
Victoria, B.C.

We do it all for you

Money

At Montreal

U.S. dollar	.9684	Unch.
Pound sterling	1.7339	+17/50
At New York		
Canadian dollar	1.0326	Unch.
Pound sterling	1.7905	+7/20

U.S. FUNDS

Purchase price of U.S. funds in Victoria area .9615 with .9620 for travellers' cheques and .9515 for coins. Selling rates .9725 for cash and .9720 for cheques.

Nominal selling price of other monies in Canadian funds: Australia dollar 1.2165; Austria schilling .0535; Belgium convertible franc .0248; Bermuda dollar 1.0025; Brazil cruzeiro .0916; Bulgaria lev .9745; China renminbi .5025; Czechoslovakia crown .1850; Denmark krone .1610; France franc .2085; Germany mark .3810; Greece drachma .0271; Hungary forint .0446; India rupee .1125; Italy lira .001200; Japan yen .003310; Mexico peso .0805; Netherlands guilder .3595; New Zealand dollar .9850; Norway krone .1760; Poland zloty .0297; Portugal escudo .0322; Romania leu .1940; South Africa rand 1.1450; Spain peseta .01485; Sweden krona .2205; Switzerland franc .3975; U.S.S.R. ruble 1.3007; Venezuela bolivar free .2263.

Metals

LONDON (AP) — Monday's closing metals bid-ask in pounds sterling or metric ton; silver in pence per troy ounce.

Copper—spot 926.5-927.5; futures 962.5-963.

Tin—Spot 4,730-4,740; futures 4,835-4,845.

Lead—Spot 284-285; futures 296-296.5.

Zinc—Spot 434.5-435.5; futures 452.5-453.

Silver—Spot 276.4-276.6; 3 months 286.3-286.5.

Grain

WINNIPEG

	High	Low	Close
Flax			
Jly	757¾	740	746
Oct	773	754¾	762
Nov	759	754	759
Dec	—	—	756¾
Rapeseed—Thunder Bay			
Jly	—	—	602
Oct	—	—	610
Nov	—	—	585
Dec	—	—	580
Rapeseed—Vancouver			
Sep	654½	632	633½
Nov	652½	628½	630½
Jan	650	627	628
Rye			
Jly	313	302	302½
Oct	308	297	297½
Nov	—	—	299
Dec	306½	296¾	297
Barley			
Jly	220	217¾	219
Oct	220½	217¾	219½
Dec	220	219	219½
Oats			
Jly	149½	148¼	148¾
Oct	149¾	148¼	148½
Dec	—	—	149¼

CHICAGO

	High	Low	Close
Wheat			
Jul—No reading			
Sep	378	363	364-63
Dec	393	375	378-75
Corn			
Jul	306½	298¼	304½-06
Sep	300½	292½	295-96
Dec	290	281¼	284½-85
Oats			
Jul	192	187	187
Sep	185½	178¾	178¾
Dec	184¼	177¼	177¼
Soybeans			
Jul	751	724½	724½
Aug	752½	725½	725½-½
Sep	757½	730¼	730¼

Bonds

(Street Prices)

Day money — tight 9⅛; Spec call — mod 9½; Short CDA — quiet, unch; 8½ Dec 15-79 100.05-15; Mid CDA — quiet, up ⅛-¼; 4½ Sept 1-83 77¾-78; Long CDA — quiet, up ⅛-¼; 10 Oct 1-95 100½-¾; Prov — quiet, up ⅛; Ont hyd 10 May 18-01 97¾-98; Dofasco 10⅜ Mar 15-96 98-c; U.S. Mkt — quiet, up ⅛.

Gold

LONDON (AP) — Monday's closing gold prices in U.S. dollars per ounce. London — 121.90; Paris — 123.51; Frankfurt — 121.85; Zurich — 121.85; Hong Kong — 121.72.

Commodities

	High	Low	Close
Silver — Chicago (per oz.)			
Aug.	5.08.00	4.96.00	4.94.50
Oct.	5.08.50	4.93.50	4.94.00
Dec.	5.11.50	4.97.00	4.98.00
Copper — New York (per 100 lbs.)			
Jul.	75.50	74.70	75.00
Sep.	76.40	75.40	75.90
Dec.	78.20	77.20	77.70
Lumber — Chicago (per 1,000 bf)			
Jul	155.50	152.30	153.50
Sep.	154.80	150.50	150.80
Nov.	157.50	153.00	153.50
Pork Bellies — Chicago (per 100 lbs.)			
July	71.30	68.70	69.70
Aug.	68.40	66.15	67.10
Feb.	65.00	62.75	63.00
Plywood — Chicago (per 1,000 sf.)			
Jul	146.00	144.00	144.80
Sep.	150.20	145.00	146.80
Nov.	152.80	148.00	149.20
Gold — Winnipeg (per oz.)			
Jul.	122.00	121.50	121.50
Oct.	123.60	123.00	123.60
Jan.	125.60	125.00	125.60

London

LONDON (CP) — Closing stock quotations today in new pence unless pounds are indicated; x-indicates that quotation includes dollar premium based on latest conversion rate. Associated Brit Foods 57½, Babcock and Wilcox 80, Bass Charrington 105, BICC 112½, x-Blyvoor 390, Boots 123, Bowater 196, Brit Am Tomb 372½, Brit Assets Trust 45½, BOC International 63½, Brit Petroleum 592½, x-Broken Hill Prop 570¼, x-Buffels 735, x-Canadian Pac 15⅛, stgx, x-Charter Cons 149½, Cons Gold 159½, Courtalds 130, De Beers 227½, Distillers 141¼ Dunlop 80, x-F. S. Geduld 11, EMI 228, Gen Elec. 157, Glaxo 397½, Grand Metropolitan Hotels 69¾, Gr Unv Strs 182, Guest Keen 310½, Hawker Siddeley 448.

Hoover 273½, ICI 360, Imp Tob 77¾, Judge 18, x-Kloof 390, Marks and Spencer 100, Metal Box 276½, x-Mincoro 242½, x-Phillips 900, Plessey 78, x-Poseidon 209½, Rank A 172½, Rio Tinto Zinc 215, Roan Consol 180, Sel Trust 455, Second Scott Inv 71¼, Shell T and T 431½, Tanganyika 162, Thomson 284, Thorn 230, Tube Investments 336, Ultramar 132½, Unilever 446, x-Union Corp 290, x-Vaal Reef 12½, Vickers 176, x-Western Deep Level 775, x-Western Driefontein 16⅞, x-West Mines 134¼, Woolworth 61½, W. Holding 15½, x-Zambian Copper 32.

BONDS: Brit Transport 48⅝, Brit Cons 18, Treasury 08-12 42¼, War Loand 25 15-16.

The Financial Times Industrial index 386.4, off 0.3.

Silver

Closing basic price of 1,000-ounce certificates in the Victoria area $4.82 U.S. bid per troy ounce and $4.87 asked. Previous day $5.00 and $5.05.

Montreal

ACTIVE STOCKS

Vol.		Close	Chge.
6450	Moore Corp.	40½	+¼
6000	Stelco A	27½	−¼
5200	Seagram	24⅞	+⅝
5000	Pacific Pete	29⅜	−⅛
4475	Cdn Pacific	18	Unch
4200	Northern Tel	40	+⅛
4150	Alcan	26⅛	+¼
3300	Inco A	34⅛	Unch
3000	MacMillan Bl	19½	−⅛
3000	Noranda A	38½	−⅛

CLOSING AVERAGES

65 Industrials	197.98	+0.52
13 Utilities	142.16	+0.14
7 Banks	234.69	+1.04
8 Papers	117.78	−0.31
85 Composite	191.00	+0.49
Volume 301,300.		

Alberta

By The Canadian Press
Alberta Stock Exchange—Monday
Complete tabulation of Monday transactions. Quotations in cents unless marked $. Net change is from previous board-lot closing sale.

Stock	Sales	High	Low	Close	Net Ch'ge
Abacus	40150	$6	5	6	+1
Bearcat	1700	210	200	210	+10
Cairn	500	25	25	25	−1
Clearport	1000	40	40	40	
Cons Alcor	1000	55	55	55	
Cord	1300	$11½	11	11½	
Czar	1000	390	380	390	+10
Dixie	11000	140	140	140	
Jetex	200	115	115	115	
Nemco	5100	160	160	160	
Nordex	1000	45	45	45	
Norex	4700	60	57	60	+4
Northrim	11700	$6	5¾	6	+¼
Sackville	5500	30	30	30	−5
Terra	1100	$5¼	5¼	5¼	
Troy Gold	1700	295	285	285	

Livestock

CALGARY (CP) — Receipts Monday at the Calgary public stockyards totalled 140 cattle, five calves and 800 hogs; Cows D1-2 24.50-26; D3 22.50-24; D4 20-22.50. There were too few feeder cattle on offer to establish a market. Hogs: High 62.95, low 62.85; average 62.91.

ADMINISTRATIVE CHAIRMAN BOARDS OF REVIEW

(Workers' Compensation Act British Columbia)

Applications are invited for the position of Administrative Chairman of the Boards of Review constituted pursuant to the Workers' Compensation Act.

The Administrative Chairman is responsible to the Minister of Labour and is required to coordinate the activities of the Chairmen and members constituting the Boards of Review. The incumbent will make administrative arrangements for the conduct of appeals before the Boards, establish the composition of particular Review Boards and undertake the selection and supervision of support staff required by the Board for efficient administration. The Administrative Chairman will liaise with the Chairman of the Workers' Compensation Board on matters pertaining to the operational requirements of the Boards of Review.

The successful applicant will hold a degree in law and have proven ability and experience in British Columbia or extensive experience in claims adjudication, particularly in the areas of medical review or Workers' Compensation. The incumbent must possess a thorough knowledge of current Workers' Compensation legislation and attendant regulations in British Columbia and have a demonstrated ability to undertake adjudicatory assignments and prepare comprehensive and written reports pertaining thereto.

The incumbent will be required to travel for hearings outside of the Boards' Vancouver headquarters. Salary will be commensurate with experience and broadly equivalent to senior management positions in the Public Service of British Columbia.

Submit written applications with complete resume by July 23, 1976, to:

Competition Chairman,
Boards of Review,
c/o Department of Labour,
Parliament Buildings,
Victoria, B.C.

McCALLUM MOTORS
LEASING
Call Terry Cramp
382-6122
Dealer Licence Number 00850-A

Securities problem

Negotiation has price

MONTREAL (CP) — The Quebec Securities Commission released a study Monday on the use of negotiated brokerage commission rates that identified possible drawbacks in the practice but made no recommendation that Quebec retain or drop its current practice of fixed rates.

"The commission has not reached a decision as to which is better," an official said in a telephone interview. "We will make a decision in a few months."

Included in the report was a study of the United States' adoption May 31, 1975, of negotiated rates — a system whereby users of stock market services negotiate the fee they pay instead of paying an established price.

During the first six months of the existence of negotiated rates at the New York Stock Exchange, members' commissions totalled $1.8 billion, the QSC report said. The U.S. Securities and Exchange Commission has estimated this figure is $196.5 million inferior to what would have been earned had fixed commission rates been maintained.

During that six-month period, the average brokerage rates for institutions diminished to .59 per cent from .84 per cent and the average brokerage rate for individuals decreased to 1.62 per cent from 1.73 per cent, the report said.

A brief released last week by the Montreal Stock Exchange also favored retention of fixed commission rates.

Negotiable brokerage commissions would threaten the existence of specialized brokerage firms and lead to more concentration in Canadian capital markets, the brief said.

A brief prepared last month by the Toronto Stock Exchange said negotiated commission rates could cause a decline in both the number of members and the value of trading on the Toronto Stock Exchange.

The Toronto brief said the present system of fixed commission rates should be retained because negotiated rates would remove the small investor from the market, increase the power of institutional investors and destroy the auction concept in buying and selling equities.

The Ontario Securities Commission is scheduled to hold public hearings starting next week to determine whether fixed commission rates should be abolished in favor of negotiated fees.

Royal Trust MANAGED FUNDS
• JUNE 30th, 1976 •

"A" FUNDS (American Stocks)	$10.6670
"B" FUNDS (Bonds)	$ 8.8961
"C" FUNDS (Canadian Stocks)	$16.1949
7-12 "M" FUND (Mortgages)	$ 9.6332

Alan Frome presents his
1976 VICTORIA AUCTION of
ESKIMO SCULPTURE
Print Reproductions, Wall Hangings, Tapestries
GEORGIAN ROOM EMPRESS HOTEL
Wednesday, July 14—7:30 p.m.
preview Tuesday, noon to 9:30
and Wednesday, noon to sale time.

Get a Better Outlook on Life!
Wake up in the morning and see the sunrise over the blue ocean! Watch the ships go by!

Move to This Charming
Cordova Bay Home
Make Your Offer With
Peter Brown, 386-3271 — 658-8168
Arthur E. Haynes (1966) Ltd.
MLS 18190
7-8

LIABILITY
"Insurance is our business . . . not a sideline"
HARBORD INSURANCE
VICTORIA 1220 Broad St. 386-8441
VANCOUVER 626 W. Pender St. 687-8887
EDMONTON 1508 Royal Bank Bldg. 424-0347
CALGARY 2980 Bow Valley Square Two 269-1966
7-12

TREES TO EAT?

TORONTO (CP) — The Canadian forests industry may help relieve a world food shortage in the next 25 years, Pierre Gendron, president of the Pulp and Paper Research Institute of Canada, said Monday.

Gendron told the Forest Products Research Society's annual meeting that the world is facing major difficulties in population, food, depletion of non-renewable resources and pollution.

With population expected to increase 60 per cent in the next 25 years, better planning and vast amounts of capital, natural resources and energy will be required, he said.

"It is very likely that the forest-products industry will be called upon to fulfil part of the food requirement by producing fermentable sugars and single-cell proteins," he said.

The world has used more non-renewable resources in the 20th century than it has throughout history, Gendron said. More research is needed to convert wastes into useful products, particularly in the forests industry.

"We must devote more effort to increasing the yields of our forests and make sure that we make full use of the tree through technological developments."

Delegates from 12 countries are attending the society's meeting.

we do a good job for a very reasonable price.
GLASS?
MIRRORS
STORE FRONTS
WINDSHIELDS
ICBC CENTRE
VICTORIA GLASS
360 BAY STREET
388-4811 388-4141
6-14

Villa Royale
964 Heywood Avenue
(Leasehold Interest)
Overlooking Beacon Hill Park, lovely 1 and 2-bedroom suites. Ideal retirement amenities — sauna, swirlpool, roof lounge and workshop. Excellent financing available.
STARTING AT $26,000
CALL LORETTA HOGARTH 592-2407
Open to View — Mon. to Sat.
1:30-4:30 Except Holidays
WHYTE & GOWER
Oak Bay Properties Ltd.
Victoria's Leading
Condominium Brokers
6-25

AMC's smaller cars take toll on profit

DETROIT (UPI) — American Motors Corp., caught in a small car sales slump while its "big three" competitors thrive, reported Monday it lost $3.9 million in the spring quarter.

The loss ended a year of profitable operations for the smallest of the major U.S. car companies whose small car prowess paid off during the Arab oil embargo and the industry's two-year recession. Chairman Roy Chapin and President William Luneburg predicted a small car resurgence but admitted the firm will suffer a loss in its fiscal year which ends Sept. 30.

AMC's assembly plants are in the middle of a five-week shutdown to help pare its massive inventory of unsold cars. Entering July, AMC had a 93-day supply of cars, almost twice the normal inventory.

"For the short run, we recognize that we face a difficult marketing period, but we are convinced our basic product positioning is correct and that our 1977 models and marketing programs will provide the basis for increasing sales volumes," Chapin and Luneburg said.

In the April-June period last year, AMC earned $10.1 million as it cashed in on the small car demand that dropped off sharply with the introduction of 1976-model cars last October. The AMC loss amounted to 13 cents a share comared with a 33 cents per share earning in the April-June quarter in 1975.

Financial reports for the spring quarter from General Motors, Ford and Chrysler are due later this month with Wall Street analysts predicting strong reversals of their performances during the depths of a two-year recession.

Toronto options

Options KRADING
Distributed by CP
Closing Prices of all Options — Monday, July 12, 1976

Options	Month	Price	Vol	Last	Close
Alcan	Jul	25	2	100	26¼
Alcan	Jul	27½			26¼
Alcan	Jul	30			26¼
Alcan	Oct	25	16	2⅝	26¼
Alcan	Oct	27½	1	120	26¼
Alcan	Oct	30			26¼
Alcan	Jan	25	3	3½	26¼
Alcan	Jan	30			26¼
Dome Pete	Jul	32½			39⅞
Dome Pete	Jul	35			39⅞
Dome Pete	Jul	40	5	50	39⅞
Dome Pete	Jul	45			39⅞
Dome Pete	Oct	32½			39⅞
Dome Pete	Oct	35			39⅞
Dome Pete	Oct	40	2	4	39⅞
Dome Pete	Oct	45	3	2⅛	39⅞
Dome Pete	Jan	32½			39⅞
Dome Pete	Jan	35			39⅞
Dome Pete	Jan	40			39⅞
Dome Pete	Jan	45			39⅞
Imp Oil A	Jul	22½	7	100	23½
Imp Oil A	Jul	25	20	10	23½
Imp Oil A	Jul	27½			23½
Imp Oil A	Oct	22½	6	2½	23½
Imp Oil A	Oct	25	2	120	23½
Imp Oil A	Oct	27½			23½
Imp Oil A	Jan	22½			23½
Imp Oil A	Jan	25	10	190	23½
Imp Oil A	Jan	27½			23½
Moore	Jul	40	2	75	41
Moore	Jul	45			41
Moore	Jul	50			41
Moore	Oct	40	6	2¾	41
Moore	Oct	45			41
Moore	Oct	50			41
Moore	Jan	40	1	4⅛	41
Moore	Jan	45	6	190	41
Moore	Jan	50			41
Mass Fer	Jul	25			28⅜
Mass Fer	Jul	27½			28⅜
Mass Fer	Jul	30			28⅜
Mass Fer	Oct	25	1	5	28⅜
Mass Fer	Oct	27½	15	2½	28⅜
Mass Fer	Oct	30	12	150	28⅜
Mass Fer	Jan	25			28⅜
Mass Fer	Jan	27½			28⅜
Mass Fer	Jan	30	10	2¾	28⅜
INCO A	Jul	30			34⅜
INCO A	Jul	32½			34⅜
INCO A	Jul	35			34⅜
INCO A	Oct	30			34⅜
INCO A	Oct	32½			34⅜
INCO A	Oct	35			34⅜
INCO A	Jan	30	4	6⅛	34⅜
INCO A	Jan	32½			34⅜
INCO A	Jan	35			34⅜
Noranda A	Jul	32½			38½
Noranda A	Jul	35			38½
Noranda A	Jul	40			38½
Noranda A	Oct	35			38½
Noranda A	Oct	40			38½
Noranda A	Jan	32½			38½
Noranda A	Jan	35			38½
Noranda A	Jan	40			38½
Nor Tel	Jul	35			39¼
Nor Tel	Jul	40			39¼
Nor Tel	Oct	35	2	6½	39¼
Nor Tel	Oct	40			39¼
Nor Tel	Jan	35			39¼
Nor Tel	Jan	40			39¼
Royal Bnk	Jul	25	2	175	26⅞
Royal Bnk	Jul	27½	2	10	26⅞
Royal Bnk	Jul	30			26⅞
Royal Bnk	Oct	25			26⅞
Royal Bnk	Oct	27½			26⅞
Royal Bnk	Oct	30			26⅞
Royal Bnk	Jan	25			26⅞
Royal Bnk	Jan	27½			26⅞
Royal Bnk	Jan	30			26⅞
Seagram	Jul	25			25⅛
Seagram	Jul	27½			25⅛
Seagram	Oct	22½			25⅛
Seagram	Oct	25			25⅛
Seagram	Oct	27½	5	75	25⅛
Seagram	Jan	22½			25⅛
Seagram	Jan	25	2	2½	25⅛
Seagram	Jan	27½			25⅛

Farm receipts show decline

OTTAWA (CP) — Total cash receipts by farmers for the period January to May this year totalled $4.132 billion, a decline from $4.149 billion for the same period in 1975, Statistics Canada reported Monday.

No deduction is made in the estimates for costs incurred by farmers in production.

The figures include cash receipts from the sale of farm produce, wheat board payments on the previous year's grain crops, cash advances on farm-stored grain in western Canada and deficiency payments made by the agriculture stabilization board.

The decline was due largely to decreased farm receipts in Saskatchewan and Manitoba. In Saskatchewan, this year's receipts totalled $1.149 billion, compared with $1.343 billion in 1975, while in Manitoba 1976 totals declined to $316.5 million, compared with $378.5 million in 1975.

Cash receipts in Ontario jumped this year to $1.025 billion from $943.3 million; in Quebec $526.2 million from $434.6 million and in Prince Edward Island, $50 million compared with $25 million in 1975.

There were proportionately smaller increases in Nova Scotia, New Brunswick and Alberta this year and a marginal decline in British Columbia.

ACROSS FROM GOODACRE LAKE
IN BEACON HILL PARK
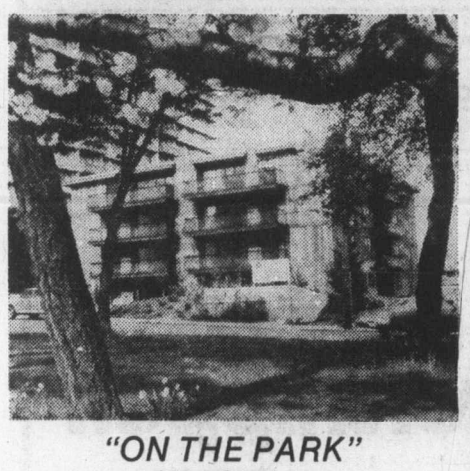
"ON THE PARK"
280 DOUGLAS
LUXURY STRATA TITLE HOMES
Spacious and elegantly appointed units individually equipped with deluxe appliances.
OPEN FOR VIEWING
1:30 p.m. to 5:00 p.m.
Daily Except Sunday
PRESENTED BY IAN RUDIAK
OF ARTHUR E. HAYNES LTD.
383-3425
OR FOR APPOINTMENT TO VIEW CALL:
386-3271 477-9336
6-19

EVERGREEN HILL
1188 YATES STREET

OPEN TO VIEW DAILY
1:30 TO 5 P.M.
(Except Sundays and Holidays)
Large two-bedroom, two-bathroom suites, with large kitchens, and loads of storage closets. Within walking distance of city centre.
Priced from $41,000 to $46,000. Only 12 suites left. Stop by and view the excellent design of this quality development.
For personal viewing anytime call:
DOUG MENZIES 478-7548
BUD WALKER 478-7420
REALSPAN PROPERTIES LTD. 388-6454
7-10

Mine firm delists at its own request

EDMONTON (CP) — Cinnabar Peak Mines Ltd. was delisted from the Vancouver Stock Exchange at the firm's request, company president Russell Olekshy said Monday.

Cinnabar had signed an operating agreement with Ragan Construction Ltd. for exploration and development work on its coal properties near Hudson Hope, B.C. under terms of the agreement, Ragan is to seek senior mine financing and will pay Cinnabar a minimum of $2 a ton gross royalty on any coal sold during the interim, subject to escalation in line with increases in the price of coal.

Olekshy told Cinnabar's annual meeting Monday that details of the transaction had been filed with the appropriate regulatory agencies in B.C. and Alberta, but not with the VSE.

"The Vancouver Stock Exchange advised the options would have to be cancelled if we wished to continue being traded on the VSE," he said.

"We asked to be delisted."

The firm is listed and continues to trade on the Alberta Stock Exchange he said.

The meeting approved the actions of the board, including the issuance of options on 200,000 shares to directors for personal guarantees on bank loans last year.

UNIQUE OPPORTUNITY

TO OWN A NEW VOLVO FOR UNDER $6000
BRAND NEW 1975 '242' 2-DOOR SEDAN
★ 4-speed and overdrive
★ Dark blue with burgundy cloth interior
★ Wheel trims
★ Full Volvo factory warranty
$5995
★ (local freight and dealer preparation)
Brian Holley MOTORS LTD.
3319 Douglas at Cloverdale
384-1161 DL-D00903A
7-13

INSULATED
ALUMINUM
SKYLIGHTS
ALLIED GLASS
388-5108
7-13

REDUCED!
Vendor says reduce from $60,900 to $58,500. He is transferred and is offering this Colwood family home with 3 bedrooms up and two down, rec. room and many other excellent features at a sacrifice. Loads of parking. Patio and well kept yard for your enjoyment. Call 388-4271 (anytime)
MLS 16975 . . . . I. G. LIDSTONE . . . 595-2154
J H. Whittome & Co. Ltd.
7-9

condominium
SUITES
Wembley Manor
1665 Oak Bay Avenue This is the Location
What does Wembley Manor have for you? Suites with pleasant distant views, sunny southern exposures from the large balconies or patios. Dinette areas in the kitchen . all at a reasonable price.
$40,000 to $53,000
Open to View — Mon. to Sat. 1:30-4:30 Except Holidays
TRADE YOUR HOME ON A TWO-BEDROOM CONDOMINIUM HOME
PRICES AT $44,350
(1st Mortgages, $35,000 B.C. 2nd $5,000)
East Park
1050 Park Boulevard
Open to View — Mon. to Sat.
1:30 - 4:30 Except Holidays
Whyte & Gower
Oak Bay Properties Ltd.
592-2407
Victoria's Leading
Condominium Brokers
7-10

OWN A HOME from $244.71 per month
ALL THREE-BEDROOM
TOWNHOUSES AND PENTHOUSES — Two bathrooms, Wall-to-Wall Shag, Tappan Fridge and Stove, Simplicity Washer and Dryer, Drapes too. Up to 1330 sq. ft. Ideal starter or retirement, Gorge Area with low taxes and maintenance fee. $1,900 minimum down payment, we carry the balance. For viewing call . . .
LOISELLE BROS., 383-4568

CORONADA
14 STRATA TITLE HOMES
1325 HARRISON
$29,900 to $45,500
1-bedroom and 2-bedroom homes.
Only 5 blocks east of downtown Victoria. All bright corner suites. Storage room. Plumbed for washer/dryer. Top quality construction, fixtures and appointments. Very low monthly assessments.
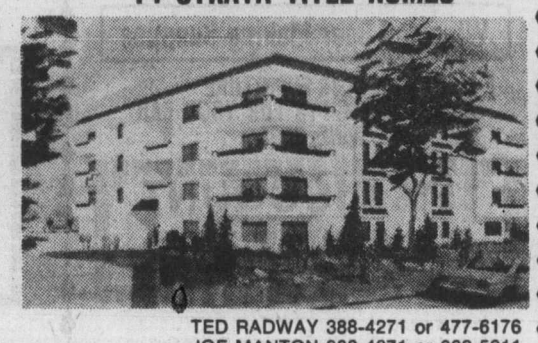
OPEN DAILY 1 TO 6
Evening by appointment
J. H. Whittome & Co. Ltd.
1111 Blanshard St. 388-4271 7—12
TED RADWAY 388-4271 or 477-6176
JOE MANTON 388-4271 or 382-5211

Inflation bill ruled constitutional

OTTAWA (CP) — The federal Anti-inflation Act was ruled constitutional by the Supreme Court of Canada Monday, but the high court declared invalid a wage control agreement between Ontario and Ottawa.

The nine-man court decided 7 to 2 that the act, which last fall placed the country under three years of selective wage and price controls, does not wrongly invade provincial jurisdiction.

The ruling against Ontario was 9 to 0 and invalidates last January's agreement in which Ontario public servants were placed under the wage jurisdiction of the federal Anti-Inflation Board.

Immediately after the decisions were announced, Ontario Premier William Davis announced recall of the legislature today to pass a bill giving retroactive authorization to the agreement.

His Conservative government is in a minority situation and will need support of the New Democrats or Loberals to pass the bill. Without a bill, Ontario's public servants would be free to renegotiate wage increases lessened by the Anti-Inflation Board.

The upholding of the act was a victory for the Trudeau government, which has been strongly criticized over the controls.

"Now that the court has decided, everyone will get behind the controls and make them work" Prime Minister Trudeau said before entering a meeting with labor leaders.

Joe Morris, Canadian Labor Congress president, said he was unhappy with the decision. He said that although the law was ruled constitutional, he still had a right to dissent.

Reaction from business leaders was neither surprise nor disappointment. Many business leaders have had harsh words for the controls but have indicated they will observe them.

Some legal experts considered the main constitutional point the most important in 50 years. It arose early this year when teachers in Renfrew, Ont., 60 miles west of Ottawa, challenged the legality of the Ontario-Ottawa agreement.

Justice Minister Ron Basford saw that the challenge probably would drag the Anti-inflation Act itself through the courts, and asked the Supreme Court for a review to settle the issues swiftly.

The court considered two questions: Is the Anti-inflation Act beyond the powers of Parliament, and, is the Ontario-Ottawa agreement effective under the act to be binding on Ontario public servants?

Chief Justice Bora Laskin, writing the majority decision, said the court would be unjustified in concluding that the act was not necessary "to meet a situation of economic crisis imperilling the well-being of the people of Canada as a whole and requiring Parliament's stern intervention."

The dissent came from the two most junior members of the court, Quebecers Mr. Justice Jean Beetz and Mr. Justice Louis-Philippe de Grandpre.

Beetz, writing the dissent, said the legislation cannot be justified on the basis that a national emergency existed when the anti-inflation program was announced last fall. Ottawa htd not signalled that it intended to enter proivncial jurisdiction because of an emergency.

"Such a signal is not conclusive to support the legitimacy of the action of Parliament, but its absence is fatal," he argued.

The Anti-inflation Act overstepped provincial powers granted under the British North America Act, the country's constitution. But the BNA Act allows this in emergency situations where Ottawa must act alone to maintain peace, order and good government.

The word emergency never was used by Ottawa, but Laskin said this did not matter.

He said the preamble to the act was sufficient to show that Parliament was introducing a far-reaching program prompted by what it believed to be a serious national condition.

A ruling against the act would have been a massive blow to the credibility of the Trudeau government. Also, all Anti-Inflation Board decisions would have become invalid and new legislation would have been required to salvage the program.

The exact effect of the ruling on provincial-federal powers will not be known until the case is used as authority to back other decisions.

—CP

Morris with reporter

CLC leader insists on 'right to dissent'

OTTAWA (CP) — Even though the Supreme Court of Canada has ruled that the Anti-inflation Act is constitutional, "I have a right to dissent," Canadian Labor Congress president Joe Morris said Monday.

"The question of whether I dissent or not depends on the feelings I have after I read the reasons for judgment," Mr. Morris told reporters following a 3½-hour meeting between labor and federal cabinet representatives.

Prime Minister Trudeau described the meeting as fruitful and said he was optimistic that Canadian Labor Congress executives would not call a general strike in the fall to protest the federal program of selective wage and price controls.

Morris said later: "I don't know where he got that idea.

"We haven't talked (to cabinet representatives) about our position with regard to a general strike."

Meantime, government and labor leaeers were expected to meet again in August to discuss the CLC's demand for a greater role in social and economic policy-making.

Trudeau said there was some progress made Monday in specific areas. But both groups have "some way to go yet" on the over-all question of increased labor input into government decision-making.

CLC and cabinet representatives also talked Monday about the possibility of other groups, such as consumers and farmers, having a greater role in future decision-making, the prime minister said.

Morris said that while the CLC remained totally opposed to the anti-inflation program, it is continuing high-level consultations with the government to "talk about things that might be done to straighten out the problems of unemployment and the economy in general."

Monday's meeting was the second conference between government and labor heads since last May, when the CLC national convention adopted a manifesto demanding a greater role for labor and gave congress leaders authority to call a general strike "if and when necessary" in their fight against the anti-inflation program.

The 2.3 - million - member CLC argued in Supreme Court against the constitutionality of the fedeal controls program, but the nine-man court decided 7 to 2 that the act does not wrongly invade provincial jurisdiction.

After the ruling was announced Monday, Morris said: "Naturally I am not very happy with the decision."

Labor leaders have opposed the program because they feel it effectively clamps a lid on wage increases but does not adequately control prices.

Last March, the CLC withdrew labor representatives from the Economic Council of Canada and the Canada Labor Relations Council to protest the controls, implemented in October, 1975.

Morris said Monday the CLC did not plan to reverse that decision. But generally, he said, the CLC executives had "a good discussion" with the cabinet representatives.

Next step: EEC parliament

BRUSSELS, Belgium (AP) — Heads of the nine Common Market governments agreed Monday to create the first popularly-elected West European parliament, official spokesmen said.

They said the nine countries will divide 410 seats in 1978 elections.

A British spokesman said James Callaghan cannot give his formal consent until he hears how a debate goes in the House of Commons.

The other spokesmen said Britain, France, West Germany and Italy will get 81 seats each. The Netherlands will have 25, Belgium 24, Denmark 16, Ireland 15 and Luxembourg six.

Civic Scene

by Hubert Beyer

Whatever bad has been said about Victoria city council in recent weeks must be taken back, at least for the time being, in view of the city's move to save what remains of Victoria's architectural heritage.

Under the expert guidance of a gutsy and resourceful city solicitor, council has been secretly moving towards lowering the boom on the wholesale destruction of Victoria's heritage homes.

The systematic elimination of character homes was doubly bad. Not only did we lose important links with the past, but in many instances, good and sound living quarters were destroyed to increase the potential yield of land-use.

City council has tried to keep the move under wraps. It didn't want the story to leak until all bases were covered.

Council feared that premature publicity would prompt a number of developers owning heritage homes to take out permits (which the city can't refuse), and bulldoze the buildings before the emergency bylaw could take effect.

The mayor and aldermen will, no doubt, be slightly annoyed that the carefully-guarded secret leaked out, but that's a risk any government must take.

One might even argue that those owning heritage homes should have a fighting chance too. By releasing the story today, city council will be vulnerable for only about six hours. After that, the emergency bylaw wil have been given first three readings.

City council deserves a pat on the back for its imaginative scheme. Anyone who has ever visited Europe knows the value of keeping architectural ties with the past.

That isn't to say we should preserve every old building. God knows Victoria has its share of old buillings whose only claim to fame is having survived for so long.

But there are many buildings in the city's residential areas which represent periods of the past that make up an important part of Victoria's character.

And it is these buildings which must be saved from the appetite of developers.

Orange Day

BELFAST, Northern Ireland (UPI) — Celebrations marking the 286th anniversary of the protestant defeat of Roman Catholic King James II passed peacefully Monday. Security forces in Northern Ireland reported no violent incidents.

More than half a million spectators lined streets in the province as 50,000 protestants marched to commemorate the Battle of the Boyne in 1609, when the forces of William of Orange defeated the catholic king.

Nelson woman 'fair'

Mrs. Winnifred Cooper, 53, a resident of Nelson, B.C., was reported in fair condition Monday in Royal Jubilee Hospital after she fell or jumped Saturday morning from a fourth-floor window at Oak Bay Manor, 2251 Cadboro Bay, where she was a patient.

Oak Bay police said Mrs. Cooper suffered a possible fractured spine and internal injuries. They said the force of her fall was broken when she landed in shrubs and soft dirt.

5-inch Continuous GUTTER in baked enamel
NO SPIKES INSIDE HANGERS ONLY
Supports a Ladder Heavy Gauge .032
479-7121 FREE ESTIMATES
B.C. ALUMINUM "THE NAME YOU KNOW"

Starting soon in Victoria ...
DALE CARNEGIE COURSE
in
Effective Speaking—Human Relations—Self Confidence
Memory Training—Selling Your Ideas
Overcome Worry and Tension
FOR INFORMATION SEND:
NAME: .....
ADDRESS: .....
PHONE: Bus.: ..... RES.: .....
TO VICTORIA PRESS BOX 514
Presented by T. W. Thorfinnson & Assoc.

NOW 2 KINDS OF COLTS FOR 2 KINDS OF SMOKERS

The little cigar. The milder little cigar.

Island Saw Co.
617 Chatham Street 385-5500
7-6

Stop wondering what you'd do if you won $100,000.

And start cutting.

To order your tickets, mail this coupon to:
LUCKY LEO LOTTERY
3937 Quadra St. Victoria, B.C. V8X 1J5
$2.00 PER TICKET
Early Bird Draws: July 27th, August 31st, September 29th, October 26th.
NO. OF TICKETS REQUIRED ____ AMOUNT ENCLOSED ____ CHEQUE ☐ MONEY ORDER ☐
NAME ____
ADDRESS ____ PHONE ____
CITY/TOWN ____ POSTAL CODE ____
Authorized by the Government of British Columbia Licence No. 20189
Proceeds to the B.C. Lions Society for Crippled Children.

Pepi's Cellar
778-A GOLDSTREAM RD.
2 Doors From Western Foods
478-6924
Wine and Beer Making Supplies
MODULAR FURNITURE
GAMES AND GIFTS FOR YOUR BAR
WINE PRESS
15% DISCOUNT on WINE and BEER MAKING SUPPLIES
on purchases of wine or beer making supplies and equipment over $5.00
coming soon . . .
Something NEW to be added at Pepi's Cellar, a complete party mixer shop.
7-9

Gorde Hunter is a hero worshipper.

That's right, and he admits it unabashedly. It's what got him into journalism in the first place.

Meeting sports stars was a thrill for Gorde, and today people still turn him on.

But he's shifted his emphasis from sports to social and political issues. And he isn't short of opinions.

Catch his cartoons and read his provocative column in the Daily Colonist.

Don't start the day without it!

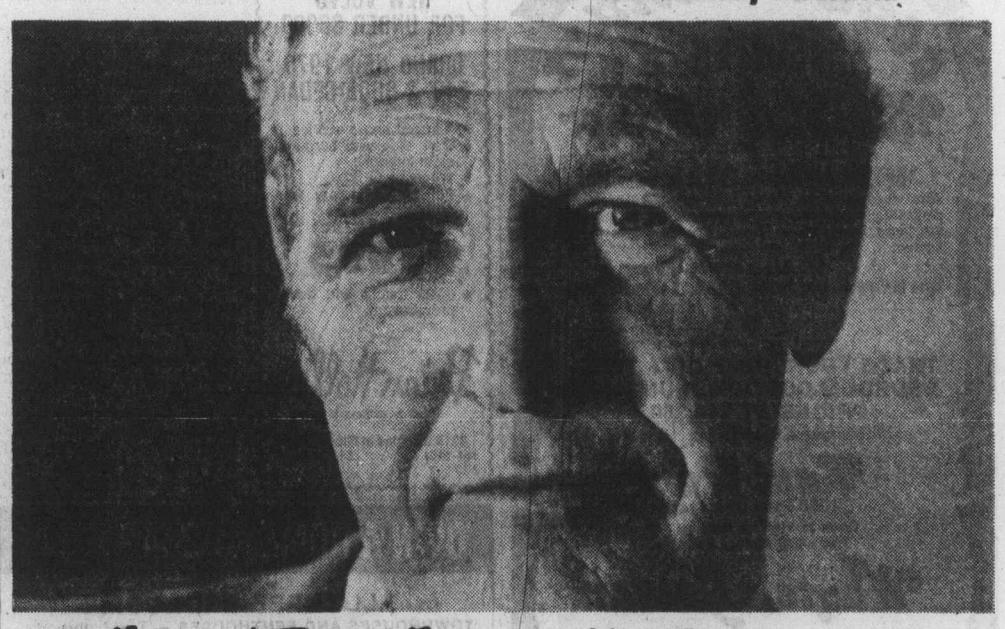

The Daily Colonist.

B.C. escort decision irks federation official

VANCOUVER (CP) — Tom Walker, British Columbia Sports Federation executive director said Monday he was slightly insulted by the provincial government's sudden refusal to send him and another federation official to the Montreal Olympics.

Walker and Federation pubblicity director Brian Pound had been planning to travel to Montreal with the 24 B.C. runners who will be carrying the Olympic torch from Ottawa to Montreal.

Walker was told Friday by deputy provincial secretary Eric Broome that provincial secretary Grace McCarthy didn't want anyone taking a free trip at public expense.

The Social Credit members of the Legislature, Stephen Rogers (Vancouver South) and Lyle Kahl (Esquimalt) were to go on the trip, however.

"This is slightly insulting because more than half the money raised to send the athletes to the Olympics has come from private donations, not the government," Walker said.

Premier Bill Bennett said Monday he didn't know how Walker and Pound got the idea they were going to the Olympics.

"It is a provincially funded operation so it is logical for the province to provide supervision," Bennett said.

Of the $325,000 being spent on B.C.'s participation in the Olympics, including the opening ceremonies which is a B.C. responsibility, the provincial treasury contributed $150,000. The remaining $175,000 was raised from private donations by the B.C. Olympic Committee.

★ ★ ★

HAVANA (Reuter) — Cuba will send a 280-member delegation, including about 160 athletes competing in 14 events, to the Montreal Olympics, an announcement here said on the weekend.

The 29-member track and field team is headed by 20-year-old Silvio Leonard, coholder of the world 100 metres record.

The 11-member boxing team is headed by Cuba's three gold medallists at the Munich Olympics — heavyweight Teofilo Stevenson, welterweight Emilio Correa and bantamweight Orlando Martinez.

★ ★ ★

MONTREAL (Reuter) — Two of the three East German swimmers involved in a car crash a week ago are fit again and flying out to join the Olympic team in Montreal, a team official said Sunday.

Hartmut Floeckner and Lutz Loescher are due here in the next few days, the official said.

But Wolfram Sperling, 23, the number one East German breaststroke swimmer and the worst injured of the three, has definitely been ruled out of the games.

The other East German absentee swimmer — and by far the biggest blow to the team's plans — is Barbara Krause, the 400 metres freestyle world record holder and second only to team-mate Kornelia Ender in the 100 and 200 metres. Miss Krause is suffering from a severe throat infection.

★ ★ ★

ROME (Reuter) — Pietro Mennea, European men's 200-metre champion, has changed his mind about not competing in the Montreal Olympics and will fly to Canada, athletics officials said Sunday.

Mennea, who said last week he would not go to Montreal because he was dissatisfied with his recent performances, changed his mind because of public uproar over his earlier remarks, the officials added.

The 24-year-old Italian sprinter took the bronze medal in the 200 metres at the 1972 Munich Olympics and has been rated a leading contender for the gold this year.

★ ★ ★

MONTREAL (CP) — The Swedish equestrian team's only dressage horse died Sunday a day after arriving at nearby Bromont, Que., for the Olympic Games.

Agax, a 19-year-old gelding, was to have been ridden by Ulla Haksson.

Dr. Gunnar Bergsten, veterinarian of the Swedish team, said the horse showed symptoms of colic after its overseas flight but the cause of death apparently was bleeding in the abdominal cavity.

—CP

Athletes mark birthdays

Two athletes took time out from training on the weekend to celebrate birthdays as cooks at Montreal's Olympic Village came up with a big cake. At left is Japanese swimmer Toshiko Haruoka who turned 17 and Canadian handball player Mariette Houle, who turned 22.

JoAnne wins playoff

PHILADELPHIA (AP) — JoAnne Carner blew a four-stroke lead with five holes to play but came back to win an 18-hole playoff for the U.S. Ladies Open golf championship Monday, defeating Sandra Palmer with a swing of one stroke at the 17th hole.

The long-hitting blonde from Lake Wells, Fla., fell behind by a stroke for the first time all day when she bogeyed the par-three, 165-yard 16th hole. But she came back on the par-five 17th hole to roll in an eight-foot birdie putt, while Miss Palmer bogeyed.

It was Mrs. Carner's second Open championship.

The 37-year-old Mrs. Carner, second leading money winner this year on the Ladies Professional Golf Association tour, carded a five-over-par 37-39-76 to win by two strokes over the par 71 Rolling Green Golf Club course. Miss Palmer shot 39-39—78 over the tricky 6066-yard layout.

The playoff was set up Sunday when Miss Palmer put on a spectacular finish to score a last-round 75 which brought her a tie, at 292, with Mrs. Carner.

It seemed that Mrs. Carner, who started the final round trailing Miss Palmer by two strokes, had it won when she birdied the 17th hole. But Miss Palmer, playing in the last twosome, ran down a 20-foot birdie putt on the 17th and when it appeared as if she had blown it with a short first putt, she calmly sank a tough five-footer for a par five on the 18th.

Jane Blalock, who dropped out of contention by taking a double-bogey five although chipping in on the 16th, finished third at 296. Susie McAllister was fourth at 297 and Sharon Miller and Amy Alcott tied for fifth place with 299s.

Judy Rankin tied for 14th place, but that won her $1,299 and made her the first woman in golf history to earn more than $100,000 in a single year of tournament play.

Sandra Post, a former Canadian now living in Florida shot 309 and won $834 and Jocelyn Bourassa of Quebec finished at 313 and won $507.

Bowling great

SANTA ANNA, Calif. (AP) — Bowling great Enrico "Hank" Marino, 86, died Monday in hospital after a year-long illness. Marino, a native of Sicily, was voted bowler of the first half century in a 1951 Associated Press poll of the Bowling Writers Association of America. He was one of the sport's most decorated champions.

Soft plastic cushion holds loose dentures tight

lasts for weeks without daily "fixing" makes dentures feel so comfortable

Not a paste! Not a powder! Not a cream or wax pad! But amazing soft plastic adheive cushions that hold loose, wobbly dentures comfortably tight and firm. Snug® Brand Denture Cushions are the longer-lasting, cleaner way to hold loose-fitting dentures tight. Snug lasts for weeks . . . does away with bothersome mess and "daily fixing". Snug Cushions are easy to shape and fit . . . stick to your plate not to your gums. Easy to clean right on your denture . . . won't wash off and can't flake away. Get Snug Denture Cushions to hold your dentures tight for weeks . . . in comfort. At all drug counters.

THE NEWEST RYE IN YOUR SKY.

New CN Tower whisky. A brand-new Canadian whisky of towering quality. For smoothness, flavour and value McGuinness' latest achievement stands tall and proud.

NEW CN TOWER CANADIAN WHISKY
the tower you can take home.

Rosemary sparks tourney champs

NEW WESTMINSTER — Rosemary Fuller of Victoria hurled Vancouver Doc's Blues to victory on the weekend in the 12-team New Westminster Fastball Association's major women's fastball tournament.

Miss Fuller, who joined the team last season, won three games and was named to the all-star team along with teammates Diane Materi, Janice Robinson and Sandra Narreter. The hard-throwing righthander didn't allow a run in any of her three starts and surrendered only three hits while striking out nine in the championship final, a 9-0 triumph against Seattle Rounders.

Miss Fuller had defeated the Rounders, 1-0, on Saturday in a 12-inning affair won on a single by Eileen Costello.

In the consolation final of the modified double-knockout tournament, Calgary downed Vancouver McLeans, 4-3, in 14 innings.

Also named to the all-star squad were third-baseman Lorna McHattie of Victoria Stockers North Americans, outfielder Lousie Radcliffe of Victoria, playing for Spokane Travellers, Loretta Young and Lynn Plumb of McLeans, Miss Monroe, Candy Grant of Eugene, Ore.

Sandy Ferguson of Stockers won individual batting honors with a .500 average.

Stockers posted a 2-2 record, dropping an 8-3 decision to McLeans; winning by default when Wenatchee failed to show, edging Calgary, 5-4, and losing by a 9-2 margin to Spokane on Sunday morning.

Ingraham snaps third-place tie

Ingraham Hotel broke a tie for third place in the Stuffy McGinnis Men's Softball League Monday by battling to a 1-1 draw with Mike's Sports Shop. The game at Central Park was called after nine innings because of darkness.

The single point moved Ingrhams one up on Port Angeles Telecables, who split a Sunday doubleheader with Seaboard Construction — winning the first game by 5-3 and dropping the second, 3-0. In the other game Sunday, Molsons topped Matthews Heating, 9-1.

Mike's Sports opened the scoring when Glen Wallis reached base on an error and advanced to second on a groundout. He scored on a single by catcher Jim Boyd.

Ingrahams equalized in the sixth inning when Lou Vermette reached first on an error and scored when a sharp single by Gord Rutherford got past the outfield for a two-base error.

In the Sidney Men's League on Monday, Brian Vanderkracht scattered three hits in leading Harvey's Sporting Goods to a 7-0 win over Travelodge at Sanscha Park.

In the Senior Women's League at Hyacinth Park, Hygrade Juniors edged London Boxing Club, 4-3, and first-place Stockers North Americans blanked MacDonalds Furniture Seniors, 4-0, with Debbie Derkson tossing a one-hitter for the winners.

In the Macdonald Park Men's League on Monday, James Bay blanked Mayfair Insurance, 10-0; Cliff McKay Esso downed London Boxing Club, 11-6; and William Head trounced Trafalgar Legion 13-6. On Sunday, James Bay won four straight games to capture the league's invitational tournament, downing Sidney Hotel 12-1 in the final.

Ingrahams 000 001 000—1 7 3
Mike's Sports 010 000 000—1 3 4
Randy Jackson, Mel Nelson (7) and Paul Kraeling; Bob Harris and Jim Boyd.

SUNDAY
Stuffy McGinnis
Molsons 9, Matthews 1.
Seaboard 3-3, Port Angeles 5-0.
Heywood Avenue
Castle Prop. 5, Capital Builders 1
Capital Builders 5, Remco 3.
Hygrade Radio 1, Castle Prop. 0.

SENIOR WOMEN
Exhibitions
MacDonalds Seniors 11, Vancouver Diamondettes 5.
MacDonalds Seniors 13, Vancouver Firefighters 3.
MacDonalds Juniors 2, Diamondettes 1.
MacDonalds Juniors 2, Firefighters 3.

DRIVER TRAINING COURSES starting this week and next

$50 ICBC GRANT AVAILABLE
Call your nearest Young Drivers of Canada office for further information

- Complete modern classroom facilities and late model dual-controlled cars
- Defensive driving techniques and advanced seeing habits taught
- Tuition fees tax-deductible

COURSE FEATURES:
2 HOURS Pre-licensing info with visual aids.
19 HOURS classroom instruction with visual aids.
8 HOURS training in dual-control vehicle (automatic & standard available)
5 HOURS in traffic mobile classroom training
Special Bonuses Available for Graduates

CLASSES START
VICTORIA — July 13, 7-9:30 p.m.
OAK BAY — July 14, 4:30-7 p.m.
COLWOOD — July 22, 7-9:30 p.m.

A NON-PROFIT FEDERALLY CHARTERED ORGANIZATION

Young Drivers of Canada

VICTORIA 382-4822 827 Broughton Street
COLWOOD 595-5112 774 Goldstream Ave.
OAK BAY 595-1120 2019 Oak Bay Avenue

GARDEN CITY DRIVING SCHOOL, THE OAK BAY DRIVER TRAINING CENTRE AND CANADA WEST DRIVER TRAINING LTD. ARE LICENSED TO TEACH THE YOUNG DRIVERS OF CANADA PROGRAM IN VICTORIA

7-12

Exhibition Park

VANCOUVER — Results of thoroughbred racing Monday night at Exhibition Park:

FIRST RACE — $1,950, maiden claiming, three-year-olds, six and one-half furlongs:
Winning Touch (Loseth) $7.70 $4.40 $2.90
Mighty Hector (Peichoto) 8.50 5.90
Sir Rin (Carter) 3.10
Also ran: Blind Bluff, Earl Of Surrey, Count Out, Fleet Ensign, Shaynas Belle, Louie Hierra. Time 1:21 1-5. Quinella paid $48.20.

SECOND RACE — $2,300, maiden claiming, two-year-olds, six furlongs:
Shuswap Pirate (Tierney) $8.50 $5.10 $3.10
Swan Khal (Cutherbertson) 4.30 2.60
La Turin (Chabara) 2.60
Also ran: Sir Prize, Wella B, Majors Dream, Kims Image, Togs Party, Sly Senorita, My Son Eclipse. Time 1:14 3-5.

THIRD RACE — $3,200, allowance, three-year-olds, six and one-half furlongs:
Jet Streaker (Tierney) $13.20 $7.20 $4.50
Saturnalia (Peichoto) 5.40 3.60
Tennessette (Demorest) 2.60
Also ran: Endless Summer, Madame London, Last But Best, Adas Sage. Time 1:19 4-5.

FOURTH RACE — $1,950, claiming, three and four-year-olds, six and one-half furlongs:
Elsie Go Go (Rich) $22.50 $8.20 $4.00
Shadow Cove (Krasner) 4.80 2.80
Leona R. (Wolski) 2.40
Also ran: Honey Royal, Surrey Belle, Kelving, Bunkeys Baby, Glory Life, Rand Mark. Time 1:21 3-5. Exactor paid $129.10.

FIFTH RACE $3,400, claiming, three-year-olds, and up, six and one-half furlongs:
Mr. Criterion (Tierney) $12.70 $5.30 $3.90
Winbyaneke (Arnold) 3.30 2.90
Lawdy Doc (Loseth) 4.30
Also ran: Citizens Award, Bel Can Jr., Mr. Hardnose. Time 1:19 2-5.

SIXTH RACE — $2,600, claiming, three-year-olds and up, six and one-half furlongs:
Salt Chuck (Demorest) $82.90 $32.60 $14.70
Avec Plaisir (Wolski) 8.33 6.70
Sweet Willie Brown (Loseth) 4.20
Also ran: Stararco, Pacific Rim, Winning Smoke, Brams Alibhai, Spookey Lukey, White Ensign, Monashee Kid. Time 120 2-5. Exactor paid $428.

SEVENTH RACE — $3,400, claiming, three-year-olds and up, six and one-half furlongs.
Pacific Diamond (Peichoto) $14.70 $6.40 $5.20
Double Dev (Tierney) 4.50 3.10
Ellie Doo (Salas) 8.70
Also ran: Tenica, Sunrise Belle, Kings Flier, Jet of the Time, Rothesay Bay, Easter's Trophy. Time — 1:20 1-5.

EIGHTH RACE — $4,700, claiming, three-year-olds and up, six and one-half furlongs.
x-Tow the Line (Tierney) $4.10 $3.60 $2.60
x-Titans Lodge (Johnson) 4.10 3.60 2.60
Ole Par (Chabara) 3.20
Also ran: Sinful Pat, Astro Comet, Jump Start, No Help, Fleet Rage. x-entry. Time — 1:18 2-5.

NINTH RACE — $1,950, claiming, three-year-olds and up, six and one-half furlongs.
Lite Whitenin (Tierney) $5.00 $3.20 $2.60
Okanagan Jewel (Manning) 10.50 5.60
Double Circle (Loseth) 3.60
Also ran: Copper Mountain, Tompion T., Charlie George, Johnny Bud, Sir Darcy. Time — 1:20 4-5. Quinella paid $61.60.

Track handle: $662,056. Attendance 7606.

Sounders atop west division

SAN ANTONIO, Tex. — Seattle Sounders moved into first place in the Western Divisio nof the North American Soccer League on Monday by edging San Antonio Thunder 2-1 in a match postponed from Friday. The win moved Seattle three points up on Minnesota Kicks and seven more than Vancouver Whitecaps. (Earlier story Page 12).

You'll never be more inspired to get your life in shape.

We cannot all participate in Olympic competitions but the Olympic Games "spirit" should make all Canadians aware that the quality of their life depends on health and fitness.

It doesn't take much to get your life in shape.

You don't have to hurl the discus to know the joy of a fit body.

Healthy, invigorating exercise is inexpensive. And it's available to all.

If you don't like to jog, you can walk to fitness.

Sun Life's raison d'être has always been to improve the financial quality of your life. But we have also been concerned with your health and physical well-being.

Now we are engaged in a vigorous program to motivate Canadians to try healthy, fitness oriented activities. Thus, it was natural for us to provide physiotherapy equipment for the Montreal

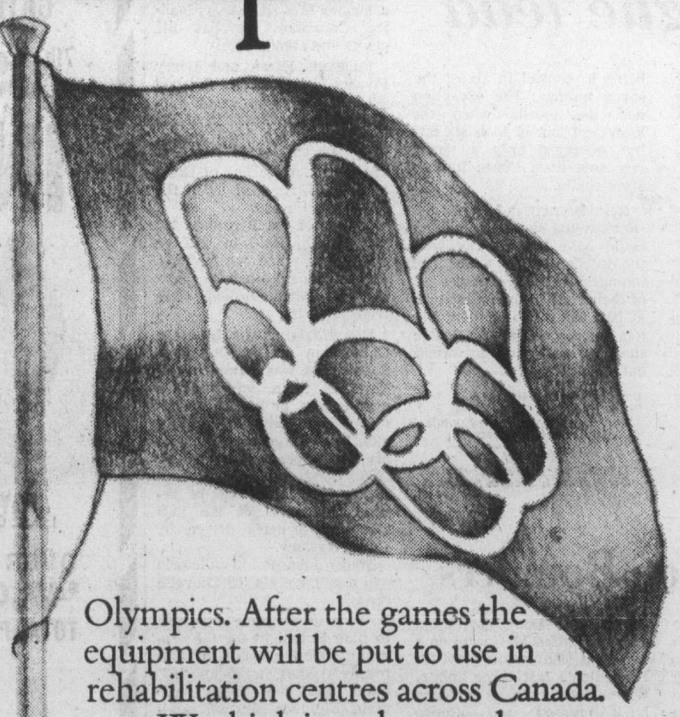

Olympics. After the games the equipment will be put to use in rehabilitation centres across Canada.

We think it makes good sense to get your life in shape. And we want to help you improve the quality of your life.

Get your life in shape.

SunLife OF CANADA

Accord reached in lengthy baseball dispute

PHILADELPHIA (AP) — The baseball all-star game, once almost threatened because of the continuing dispute between owners and the Major League Players Association, became the scene of settlement between the two sides Monday when agreement on a new four-year contract was announced.

On the eve of tonight's all-star game here, Marvin Miller, executive director of the players union, said his executive board had accepted the latest proposal and that it now would be submitted to the full membership for ratification.

The six-man player relations committee, which represented management in the negotiations, voted unanimously for the pact and will submit it to the rest of the owners for approval at a special meeting Wednesday.

Miller was asked if he thought the dispute between the players and owners was finally over.

"I believe so," he said.

No details of the agreement were announced, but it was learned that it calls for a new reserve clause that would allow players to become free agents after six years in the major leagues. Another feature would prevent a player who has moved from one team to another to change teams again for five years.

The pact also includes a 29 per cent increase in pension benefits.

The settlement ends 13 months of negotiations between the two sides and ushers in a new reserve system concept for baseball. It does not, however, solve the perplexing "one-and-one" problem which surfaced last December after pitchers Andy Messersmith and Dave McNally won free-agent status because they had played the 1975 season without signing contracts.

Arbitrator Peter Seitz ruled that the two pitchers had effectively played out their options and were free to move to new teams. McNally retired but Messersmith left Los Angeles Dodgers and signed with Atlanta Braves.

In the wake of the decision, which was upheld twice in federal courts, players signing contracts for 1976 still could use 1977 as an option year. Those unsigned for 1976 would become free agents in October.

Monday's agreement changed none of that and the option year remains in effect for all major leaguers, coming due, if they choose, either this October or October, 1977, for players with one-year contracts.

The players did, of course, accept some restrictions. Apparently, free agents will be permitted to deal only with certain teams.

Both sides were extremely tight-lipped over terms of the settlement. Commissioner Bowie Kuhn, who said he would recommend ratification, said it would be a two-stage agreement. "But please, don't ask me details," the commissioner said.

"Both negotiating teams have worked extraordinarily hard for the last several months to reach this level of agreement," Kuhn said.

"The details will not be revealed until ratification."

The new basic agreement, if ratified, would be retroactive to Dec. 31 and would carry an expiration date of Dec. 31, 1979. The pension plan agreement would run through March 31, 1980.

All-Star game starters Mark Fidrych and Randy Jones

All-Star starting duties assigned Tiger rookie

PHILADELPHIA (AP) — For Mark Fidrych, starting for the American League in tonight's baseball all-star game is his biggest thrill since he bought a motorbike eight years ago. It even beats fishing and tinkering with engines.

His mound opponent, Randy Jones of San Diego Padres, described the honor in more familiar terms, saying it tops the save he earned in last year's 6-3 National League victory.

A crowd of 61,000 fans, including President Ford, is expected at Veterans Stadium. The National League has won the last four major-league baseball all-star games and holds an overall 27-18-1 lead in the series.

Tonight's All-Star game will be telecast on channels 2, 4 and 6, starting at 5 p.m.

Fidrych, the 21-year-old Detroit Tigers rookie who has attracted national attention by talking to the baseball before he throws it, and 16-game winner Jones spoke in glowing terms of the game and management at a news conference here Tuesday.

"This is my raise, what's happening to me," said the fidgety Fidrych, visibly nervous before a room full of reporters.

The bushy-haired youngster, affectionately known as The Bird, said it is a misconception that he turned down an increase in his $16,500-a-year salary from Tiger management.

"I didn't get a raise offered to me," said Fidrych, who earned a starting spot by compiling a 9-2 record with an earned-run average of 1.78.

"When things are going good, you don't want to change anything. What if I did get a raise and I went pffft?

"I was never into baseball, never got recognition for what I did. Now I'm into baseball," said the native of Worcester, Mass. Before that he was into fishing and working on cars and got paid $2.50 an hour for minding a garage.

Asked to compare the thrill of being only the second rookie pitcher ever to start an all-star game, Fidrych said: "I bought a minibike when I was about 14. Yeah, this feels good too."

Jones said he told manager Sparky Anderson he was going to bring out his fastball in the all-star game. "All 75 miles of it," cracked Jones who leads the majors with a 16-3 record.

The left-hander has confounded NL hitters with a sharp sinkerball, a slider and a curve. Hitters rarely see his fastball, once clocked at a meager 73 m.p.h.

Darrell Johnson, the American League manager, named Detroit's Ron LeFlore as the leadoff man and left fielder. Rod Carew of Minnesota will bat second and play first, followed by third-baseman George Brett of Kansas City, the AL's leading hitter. Thurman Munson, New York Yankees catcher, will bat fourth.

Centre-fielder Fred Lynn of Boston will hit fifth, followed by Texas shortstop Toby Harrah, right-fielder Rusty Staub of Detroit, second baseman Bobby Grich of Baltimore and Fidrych.

Pete Rose, the Cincinnati third baseman, will lead off for the National League, followed by Steve Garvey, Los Angeles first baseman, and Joe Morgan, Cincinnati's second baseman. George Foster, the NL's RBI leader, will bat fourth. Then will come left-fielder Greg Luzinski of Philadelphia, catcher Johnny Bench of Cincinnati, right-fielder Dave Kingman of New York Mets, shortstop Dave Concepcion of Cincinnati and Jones.

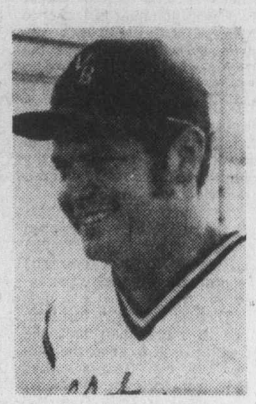

Auckland club here tonight

Probable starters for Victoria Bates tonight at Royal Athletic Park where Auckland Surfside Ramblers are the visitors are Dave Ruthowsky (above) and Andy Konopacki (below). Lineup for the visitors includes pitcher Kevin Herlihy and shortstop Paul Rogers, two members of the New Zealand national softball team that shared world title honors with Bates and Reading, Pa., earlier this year. After tonight's doubleheader, the visitors will face Sidney Men's League All-Stars on Wednesday at 6:30 at Sanscha Park. Tonight's games start at 7 and 9 p.m.

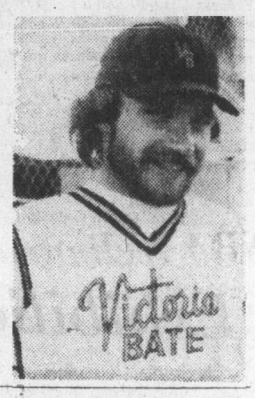

SUNDAY

American League

Oakland 9, Cleveland 3.
Detroit 6, Kansas City 5.
Milwaukee 6,5, Texas 3, 4.
Baltimore 3, California 1.
Boston 6, Minnesota 4.
New York 5, Chicago 0.

National League

Philadelphia 3, San Diego 0.
Atlanta 9, New York 8.
Pittsburgh 8, Cincinnati 5.
San Francisco 2, Chicago 0.
Los Angeles 9, St. Louis 6.
Houston 1, Montreal 0.

Little League

Three clubs gain district tourney

Three teams moved into the Greater Victoria district Little League baseball tournament Monday and three more will join them following tonight's action in the final round of three area tournaments.

American, Sidney and Esquimalt Lions were Monday winners — American topping Oak Bay 2-0, Sidney downing Hampton 9-6 in an extra inning and defending-champion Esquimalt posting a 7-5 victory over Gordon Head.

Brent Norman pitched a one-hitter for American and Randy Moss slammed a homer in the fourth inning to cap the scoring.

Brian Pearson was the hitting hero for Sidney, driving in three runs with a bases-loaded double in the seventh inning to snap a 6-6 tie.

And winning-pitcher Ken Campbell helped his cause with a bases-loaded homer for Esquimalt to boost his club into a 4-3 lead. Ritchie Sharpe added a home run in the fifth inning for the winners.

In losers' bracket finals tonight, Oak Bay and Lake Hill will meet at Hillside Park; Hampton and Beacon Hill will play at Sidney and Gordon Head and Triangle will tangle at Lampson Street Park.

The district final to determine the Victoria representatives in the provincial finals will start Thursday with Esquimalt facing Sidney at Hampton Park, site of all district final games. The double-knockout tournament is scheduled to conclude on July 22, or if necessary, July 23 and the winner will travel to Coquitlam for the provincial championship, starting July 25.

Oak Bay	000 000 —	0	1	1
American	000 11x —	2	6	2

Peter Martinek and Mike Montgomery; Brent Norman and Doug Rogers. Home runs: American — Randy Moss.

Esquimalt-Vic	004 120 —	7	8	3
Gordon Head	212 000 —	5	10	1

Ken Campbell and Tim Morris; Scott Longpre, Jim Emery (5) and Gary Frechette. Home runs: Esquimalt — Ken Campbell and Richie Sharpe.

Sidney	200 220 3 —	9	7	5
Hampton	000 402 0 —	6	7	1

Pat Chambers and Mike Cormier; Kevin Davenport, Duncan Page (4) and Jeff Mallet. Home run: Sidney — Trevor Hancock.

SUNDAY

National 5, Lake Hill 6.
Beacon Hill 12, Layritz 5.
Triangle 28, Central Saanich 0.

Here tonight, Thursday

Impressive newcomer leads drivers' series

Ivan Baldwin has the credentials to back it up but it has been some time since a newcomer made such an impression on the International Drivers Challenge series for superstocks.

Winner of two of the first three races in the seven-event series which continues here tonight and Thursday, the Modesto, Calif., driver has set lap records in each of the three locations and he will be shooting for the Western Speedway mark tonight.

The track record of 17.11 seconds was set by Don Harper of Ashland, Ore., last year and it's quite within the reach of Baldwin, champion at the Speedway "605" complex near Los Angeles on five occasions.

In his first-ever IDC series, Baldwin placed third in the opener on Friday at Spanaway Speedway, won the "A" main on the dirt track at Skagit Speedway on Saturday and capped a fantastic weekend by placing first Sunday in the 75-lap "A" main event at Olympia-Tenino Speedway. He clocked fast times of 16.82 seconds at Skagit and 15.63 seconds at Olympia-Tenino.

He has 398 points and leads second-place Hershel McGriff of Bridal Veil, Ore., by 96 points. Ron Eaton of Tacoma is third at 301 and Eric Dowler of Edmonton, driving a former McGriff car, is leading Canadian. He has 241 points and stands fifth.

Baldwin, Eaton and Barry Powers of Regina finished 1-2-3 in the main event Sunday while Lou Mattioda of Tacoma won the "B" trophy race. Al Mullett of Bellingham and Rick Becker of Highland, Calif. finished 1-2 in the 50-lap "B" main.

Winner of the Riverside 150 last month, Baldwin will be up against some top Victoria drivers tonight when he pilots his 1972 Nova through time trials, starting at 7.

Roy Haslam, who beat the Californian in the "A" dash Sunday but was forced out of the "A" main, will have a new engine in his 1965 Chevelle while former IDC champion Ross Surgenor will make his first appearance in a new 1969 Cougar. And veteran driver Roy Smith will be behind the wheel of the 1969 Chevelle formerly driven by Gary Kershaw.

Tony Johnson of Victoria will also have his '69 Chevelle ready.

About 40 cars are expected to time in tonight for the program which consists of two trophy dashes, a 50-lap "B" main and the 75-lap "A" main. Eighteen cars will qualify for both main events.

Points after three events:

	Pts.
Ivan Baldwin, Modesto, Calif.	398
Hershel McGriff, Bridal Veil, Ore.	302
Ron Eaton, Tacoma	301
Randy Cheadle, Burlington, Wash.	242
Eric Dowler, Edmonton	241
Al Mullett, Bellingham	223
Rick Becker, Highland, Calif.	214
Reg Kennedy, Surrey	199
Ron Fritzley, Lynwood, Wash.	198
Roy Haslam, Victoria	179
Tom Berrow, Surrey	179
Tom Denny, Olympia	159
Bryce Mann, Saskatoon	157
Monty English, Port Angeles	127
Tony Johnson, Victoria	126

Gorge snaps tie for league lead

	W.	L.	Pct.
Gorge Hotel	11	7	.611
Greaves	11	8	.577
Kubiceks	9	11	.450
Farmers	8	10	.444

Next game: Tonight, Lambrick Park, 6:30, Farmer Construction vs Greaves Movers.

Gorge Hotel broke a tie Monday night and took over as leader of the Victoria Senior Baseball League by scoring a 3-1 decision over the Senior Babe Ruth All-Stars at Lambrick Park.

It was the third game involving the Babe Ruth All-Stars, who will play each of the four senior league teams twice in inter-locking play which counts in league standings.

Rick Cook had only little trouble with the youngsters Monday, striking out 12 and being in control in six of the seven innings. The exception was the fourth, when the losers got four of their six hits but managed only a single run, scored on Bruce Robertson's single.

Ross Barnett did right well against the senior team, and could have come away with the decision but for a bad first inning. The Hotelmen got all of their runs in their first turn at bat, using two of their five hits, a base on balls, a double steal, an error and an infield out.

Ruth All-Stars	000 100 0—	1	6	2
Gorge Hotel	300 000 x—	3	5	3

Ross Barnett and Garry White; Rick Cook and Bob Moysey.

SUNDAY

Kubiceks 8-5, Greaves Movers 7-7.
Gorge Hotel 4, Greaves Movers 5.

Eskimos top Bombers

EDMONTON (CP) — Quarterback Bruce Lemmerman passed Edmonton Eskimos to a 32-30 triumph over Winnipeg Blue Bombers before a crowd of 23,924 Monday night to give last year's Grey Cup champions their first victory in the pre-season exhibition schedule.

Lemmerman fired touchdown passes to Garry Lefebvre and Don Warrington and hit George McGowan on a two-point conversion play for Edmonton's last three points. Wayne Matherne, a defence back pressed into offence duty, and Calvin Harrell plunged over for other majors while Dave Cutler booted three conversions and a 26-yard field goal.

Bernie Ruoff, who booted a single on a last-minute field-goal attempt from 57 yards, was successful on five successive first-half tries, the longest from 45 yards, and converted touchdowns scored by Richard Crump and Steve Beaird.

Pro soccer

North American

Seattle 2 San Antonio 1
Seattle 2 San Antonio 1

JUNIOR "A" LACROSSE
Western Canada Major Junior League
McDonalds vs. Richmond
(Event No. 36)
ESQUIMALT SPORTS CENTRE
Tues., July 13th—8 p.m.
Adults $2.00 7-11 Students, O.A.P. $1.25

THE SUPER STARS OF AUTO RACING ARE COMING!
TUESDAY, JULY 13 | THURSDAY, JULY 15
GATES OPEN 6 P.M. TIME TRIALS 7 P.M. RACING ACTION 8 P.M.
ADULTS $4.00
STUDENTS and O.A.P. $3.00
CHILDREN 6-12 $1.00
7th ANNUAL SUPER STOCK
INTERNATIONAL DRIVERS
RICK BECKER Highland, Calif.
BRYCE MANN Saskatoon, Sask.
HARRY JEFFERSON Naches, Wash.
ERIC DOWLER Edmonton, Alta.
ERNIE STIERLY Portland, Ore.
ROSS SURGENOR Victoria, B.C.

ROY SMITH I.D.C. CHAMPION
OVER $47,000 TOTAL POSTED AWARDS

HERSHEL McGRIFF I.D.C. CHAMPION
CHALLENGE
OPEN COMPETITION
7 RACE SERIES
50 LAP "B" MAIN EVENT
75 LAP "A" MAIN
OPEN COMPETITION
SUPER STOCKS

ROY HASLAM CARLING CHAMPION

RON EATON I.D.C. CHAMPION
JULY 13 AND JULY 15 WESTERN SPEEDWAY

Sport today

BASEBALL

6:15 p.m. — Continuation of Greater Victoria district (13-year-old) championships, Lambrick Park.

6:30 p.m. — Continuation of Greater Victoria area Little League playoffs, National, Esquimalt and Sanscha Parks.

6:30 p.m. — Senior Amateur League, Farmer Construction vs. Greaves Movers, Lambrick Park.

SOFTBALL

6:30 p.m. — Heywood Men's League, Century Inn vs. Capital Builders, Heywood Ave. Park.

6:30 p.m. — Senior Women's League, MacDonalds Furniture Juniors vs. Ingraham Hotel, Seaboard Construction vs. CJVI Vicettes, Hyacinth Park.

7 and 9 p.m. — International exhibition games: Victoria Bates vs. Surfside Ramblers of Auckland, N.Z., Royal Athletic park.

AUTO RACING

7 p.m. — Time trials for International Drivers' Challenge superstock races, Western Speedway.

LACROSSE

8 p.m. — Western Canada Major Junior League, Richmond Roadrunners vs. Victoria McDonalds, Esquimalt Sports Centre.

8:30 p.m. — Vancouver Island Junior "B" League, Saanich vs. Nanaimo, Pearkes Arena.

City champ shares B.C. medal lead

VANCOUVER — Defending-champion Dorothy DeGirolamo of Victoria and former-champion Marilyn Palmer of Vancouver both shot 76 Monday to tie for the lead in the first of the two qualifying rounds in the B.C. women's amateur golf championship.

Only six in the field of more than 100 managed to break 80 on the Capilano Golf and Country Club course, and the elite group included Dale Shaw of Victoria, who was tied for third place with Paula Phillips of Vancouver at 78. Shooting 79 were Holly Botham and Lynn Cook of Vancouver.

Mrs. DeGirolamo, who came out of retirement last year to win the Victoria and provincial championships and retained her Victoria city title this year, improved her chances of winning selection to the inter-provincial team with her fine Monday round.

Additional sport

Pages 9 and 12

Team selection is based on the best four-rounds from four trail rounds and the qualifying rounds of the provincial event, and the Victoria champion didn't take part in the two qualifying rounds held in Vancouver. That means she has to count the four rounds she plays, and Monday's score put her strongly in the running.

She shot 80-81 in the two Victoria trial rounds and is at 237 for three rounds. Leading at the moment is Miss Shaw, whose best four rounds total 308. Miss Palmer's best four rounds total 310 and Lynn Cook of Vancouver, who had an 80 on Monday, is third with 315 for her best four rounds.

The second qualifying round is scheduled today, sorting the field into flights of 16 for match play, which is scheduled to start on Wednesday.

In the annual inter-city matches Sunday Vancouver retained the Huntting Cup by outscoring Victoria 21-15 at Capilano.

Margaret Todd of Victoria Golf Club and Pat Derry of Royal Colwood each earned three points for the Victoria team and Joan Lawson of Uplands was a 2-1 winner over Billie Bartley. In the feature match, Marilyn Palmer of Marine Drive downed Dale Shaw of Glen Meadows 2½-½.

★ ★ ★

Marilyn Palmer, Van.	76
Dorothy DeGirolamo, Vic.	76
Dale Shaw, Vic.	78
Paula Phillips, Van.	78
Dorothy Leighton, Van.	79
Holly Botham, Van.	79
Lynn Cook, Van.	80
Val White, Van.	81
Billie Barley, Van.	81
Lorna McPherson, Van.	81
Sheila Bentley, Van.	81
Gail Moore, Van.	82
Patti Murray, Vernon	82
Lorraine Mackenzie, Van.	83
Colleen McCullouch, Van.	84
Francis Hansen, Kam.	84
Jane Cousins, Van.	84
Jean Ble, West Van.	85
Carolyn Bret, Van.	85
Lee Fraser, Pitt Meed.	86
Fumi Limoli, Van.	86
Shirley Naysmith, Vic.	86

Sport digest

B.C. juniors win Canadian crown

WINNIPEG (CP) — British Columbia won the first annual Canadian junior rugby championship Sunday, defeating Ontario, 36-6, in the final game of the five-team match. The B.C. team, which lost 9-3 to Ontario Saturday, ran away with the final and held a 16-0 lead at the half.

Jeff Young was the top B.C. scorer with 16 points on three tries and two converts. Reg Moore of Victoria contributed eight points with a pair of tries, while teammates Gary Grant of Victoria and Ian Busfield had a try each. Ron Whyte rounded out the scoring with two converts.

Layritz reaches final

Layritz bounced back from a Sunday setback to post a 6-5 victory over Esquimalt-Victoria on Monday in the Greater Victoria Babe Ruth (13-year-old) baseball tournament at Lambrick Park.

Layritz, beaten 13-6 by Saanich Evening Optimists, will face Saanich tonight in the championship final of the four-team, double-knockout tournament. If Layritz wins, a deciding game will be played Wednesday, also at Lambrick Park.

A three-run sixth inning boosted Layritz into a 6-1 lead Monday and Esquimalt replied with three in its half of the sixth and one more in the seventh before being eliminated.

Greg Dong led the Layritz attack with two doubles and a single in four appearances and drove in a run.

On Sunday, Esquimalt eliminated Gordon Head Cosmopolitans by a 26-2 margin, scoring 13 runs in the first inning before anybody was out.

The loss was the second for Gordon Head, which took a 10-0 setback Saturday from Saanich.

The tournament winner advances to the provincial finals starting in Trail on July 24.

Layritz	020 103 0—6	10	2
Esquimalt	001 003 1—5	3	2

Dave Robbins, Adrian Holland (3) and Gary Quaife; Barry Parsons, Dallas Moen (4) and Rich Dumisnel, Barry Parsons (4).

Sunday

Esq. Victoria 26, Cosmopolitans 2.
Layritz 6, Evening Optimists 13.

Bates close to clinching

Victoria Bates, looking ahead to defence of the Canadian championship, spent the weekend putting a lock on first place in the Pacific Coast Men's softball league.

The Islanders, who started their road trip with a Saturday sweep of New Westminster Royal Towers, scored a double conquest of the second-place Vancouver Magicians, 5-4 and 1-0, on Sunday.

That left Bates with a 27-3 league record, four games ahead of the 19-7 Magicians with six games left for the Islanders and eight for the Magicians. One more Victoria win or Vancouver loss would clinch top spot for Bates.

Outfielder Mike Taafe climaxed a fine weekend by getting two hits in the first Sunday game and scoring the only run in the second.

The second game, an exciting pitchers' battle between Dave Ruthowsky and ex-Victorian Glen Langsett, was scoreless until the last inning. Taafe led off the seventh with a single, and crossed the plate with the run when Walt Burrows hit a double.

Ruthowsky, who allowed only two hits Saturday in the 2-1 decision over Royal Towers, gave up seven hits Sunday but was tough to beat with runners on.

Andy Konapacki, who pitched a six-hit shutout Saturday, also came away from the trip with two wins. He relieved Stan Kern in the fourth inning of Sunday's first game and stopped Magicians cold to make it a scoreless weekend. Harvey Stevenson hit a two-run homer for Bates.

Victoria	202 001 0— 5	7	1
Vancouver	200 200 0— 4	8	1

Stan Kern, Andy Konopacki (4) and Bob Burrows; Ken Larson, Merle Johnson (6), Glen Langsett (7) and Ron Pettovello. Home runs: Victoria — Harvey Stevenson; Vancouver — Norm McLeod.

Second game:

Victoria	000 000 1— 1	5	0
Vancouver	000 000 0— 0	7	2

Dave Ruthowsky and Burrows; Langsett and McLeod.

The Original Knight
SOLUNAR TABLES
When To Fish Or Hunt

According to the Solunar Tables calculated for this area, the best times for hunting and fishing for the next 48 hours will be as follows (Times shown are Pacific Daylight

Minor A.M.	Major A.M.	Minor P.M.	Major P.M.
TODAY			
6:50	1:00	7:15	1:35
TOMORROW			
7:50	2:05	8:15	2:25

Major periods, lasting 1½ to 2 hours, dark type.
Minor periods, shorter duration, light type.

Stingers trounce Whalers

	P	W	L	T	F	A	Pts
Saanich	14	11	1	2	216	143	24
Esquimalt	16	10	5	1	223	190	21
Victoria	16	6	5	5	239	220	17
Nanaimo	15	6	8	1	201	237	13
Juan de Fuca	19	1	16	2	180	286	4

Includes interlocking games with Mainland League.

Next game: Tonight — Nanaimo vs. Saanich, Pearkes Arena.

Forrest Owens scored six goals and Paul Michael and Dwayne Ferguson added three each Monday to lead Victoria Strathcona Stingers to a 20-6 win over Juan de Fuca Wascana Whalers in an Island Junior "B" Lacrosse League game at Memorial Arena.

Cam Marshall and Doug Kilpatrick added two goals each for the winners, who held period leads of 5-3 and 12-6.

Harry Judge scored two goals for the last-place Whalers.

In interlocking play with the Mainland League on Sunday, Saanich Hunter Construction downed Richmond Roadrunners 18-13 at Pearkes Arena while Esquimalt Buccaneers defeated Vancouver Blue Angels 13-6 in Vancouver.

Wayne Reeve led Saanich with six goals and Jim Entzminger had three goals to top Esquimalt shooters.

NBA realignment complete

NEW YORK (AP) —A realignment of the National Basketball Association's four divisions to incorporate the four expansion teams from the old American Basketball Association was adopted unanimously Monday by the NBA.

New York Nets will join the Atlantic Divison with Boston, Buffalo, Philadelphia and New York Knicks. San Antonio will be added to the Central Division, joining Atlanta, Cleveland, Houston, New Orleans and Washington. Indiana and Denver will become part of the Midwest Division with Milwaukee, Chicago, Detroit and Kansas City. The Pacific Division will remain Golden State, Los Angeles, Phoenix, Portland and Seattle.

The Atlantic and Central Divisions make up the Eastern Conference, while the other two divisions comprise the Western Conference.

Roadrunners here tonight

	P	W	L	T	F	A	Pts.
VICTORIA	20	15	4	1	351	235	31
Burnaby	20	13	5	2	317	257	28
New West.	20	9	11	0	274	273	18
Richmond	20	6	14	0	248	323	12
Coquitlam	20	5	14	1	269	371	11

Richmond Roadrunners are having an off season but they're still one of the most-entertaining clubs in the Western Canada Major Junior Lacrosse League. And Roadrunners will visit Esquimalt Sports Centre tonight to meet the first-place Victoria McDonalds.

Minto Cup-champions in 1971, Roadrunners were built for several seasons around goalkeeper John Lewis. But the brilliant netminder has graduated to Nanaimo Timbermen of the Western Lacrosse Association and Roadrunners have allowed 323 goals in 20 starts while struggling to stay ahead of Coquitlam J-Hawks in the fight for the last playoff spot.

But while the Roadrunners are weaker on defence, they have a potent attack headed by the Italian Line — forwards Rico Bellusci and Len Ciminelli and centre Joe Marello. Bellusci is fourth in league scoring with 46 goals in 92 points.

Tonight's game starts at 8.

On Sunday, Burnaby Cablevision crept to within three points of Victoria by scoring a 14-10 decision over the visiting New Westminster Junior Salmonbellies.

Derek Dickson had three goals to lead Cablevision and Ivan Tuura scored twice for New Westminster.

In the league scoring race, Kevin Alexander of McDonalds leads in goals (77), assists (92) and points (169), only 38 points off his national junior record of 207, established last year.

★ ★ ★

TOP 10 SCORERS

	G	A	Pts
Alexander Vic	77	92	169
Cool Vic	52	84	136
Wilson Bby	43	62	105
Bellusci Rich	46	46	92
Reelie Coq	37	54	91
M. Tuura New West	44	41	85
Valastin Coq	40	34	74
McLenaghen Bby	32	41	73
Tickner Coq	30	40	70
Marrello Rich	21	47	68

Nastase earns Grand Slam

MYRTLE BEACH, S.C. (AP) — — Ilie Nastase pulled out a powerful serve when he needed it to defeat a persistent Manuel Orantes, 6-4, 6-3, to claim the Grand Slam of Tennis championship Sunday at the Myrtle Beach Tennis Club.

Nastase, who had six service aces in the match, picked up $75,000 for the victory. Orantes claimed a $40,000 purse for second place.

In an earlier match Sunday, Jimmy Conners outlasted Arthur Ashe to claim third place in the four-man tournament. Connors won 6-4, 7-6 and picked up $20,000. Ashe will take home $15,000.

Canadian bowlers score

MIAMI (AP) — A Canadian team led by a 30-year-old forklift operator from Toronto took the mixed-foursomes team championship Monday at the 14th annual Bowling Tournament of the Americas.

Glen Watson established a 220 average in the six-game foursome series by dropping 1323 pins, 17 more than a previous record held by Arnaldo Gonzales of Costa Rica. His Canadian team, which finished seventh last year, felled 4682 pins. In second place was Puerto Rico with 4459 pins with Mexico third at 4436.

Argos' ace back sidelined

ANTHONY DAVIS, perhaps Canadian football's highest-paid player, has been lost to **Toronto Argos** for two to three weeks because of a spinal injury received in Saturday night's pre-schedule game against **Hamilton Tiger-Cats** . . . the Argos have decided that holdover **Chuck Ealey** and newcomer **Matthew Reed** will do their quarter-backing this year, releasing **Brian Dowling** . . . lefthander **Bill Lee**, on the disabled list since dislocating his pitching shoulder ina June brawl with **New York Yankees**, will rejoin **Boston Red Sox** this week . . . **Bev Bland** of Richmond scored 24 points and **Carol Rurney** of Chilliwack 16 on Sunday night to lead the Canadian women's Olympic basketball team to a 73-64 win over Poland . . . veteran-linebacker **Mike Lambros** was among the players released when **Edmonton Eskimos** trimmed their roster to 42 players . . . import lineman **Otha Bradley** and **Greg Dubinetz** were cut when **B.C. Lions** got down to 42 players, and **Wally Saunders**, a Canadian defence back, was suspended . . . quarterback **Roman Gabriel** will retire unless he recovers sufficiently from a knee operation to feel he can try out with **Philadelphia Eagles** . . . **Paul Davis**, former captain of the Ohio State University golf team and only three months out of Toronto, Sunday won the Alberta amateur golf championship with a 66 which gave him a 54-hole total of 207. It's not certain yet whether the six-months residence rule will keep him off the Alberta Willingdon Cup team. He was transferred to Calgary by his firm and the Alberta Golf Association is checking on the rule.

VICTORIA TIRE
2 STORES TO SERVE YOU
GOODYEAR
All Weather 4-Ply Nylon Tires
2 FOR $32
B78-13 BLACKWALL
F78-14 2 FOR $37 | G78-14 2 FOR $42 | G78-15 2 FOR $47 | H78-15 2 FOR $51
Whitewalls $4 Pair Extra
• Deep molded, road-holding tread design
• 4 full plies of super strong nylon cord
CHARGEX master charge
Brake & Drum Service
4 WHEELS Including drum resurfacing, parts and labor 54.95
Cars with front disc brakes including rotor resurfacing 74.95
Here's what we do:
• Install new premium quality brake linings on all 4 wheels
• Resurface drums on all 4 wheels.
• Repack front wheel bearings
• Lubricate and clean brake backing plates plus 6 other safety tests and checks.
Includes rotor resurfacing and new disc brakes pads installed on front wheels plus parts and services listed on rear wheels
VICTORIA TIRE DOWNTOWN 610 Herald 382-6184
GOODYEAR
VICTORIA TIRE HILLSIDE 1623 Hillside—598-4584 Wed., Thurs., Fri., Open 'til 9 p.m.
7-13

BISSON'S MOVING & STORAGE LTD.
384-6442
LOCAL AND UP ISLAND MOVING
4-17

THE BACCHANALIA
BUSINESSMEN'S LUNCHEON
featuring
LIVE
EXOTIC DANCER
MONDAY TO FRIDAY
11:30 A.M.-3 P.M.
THE BACCHANALIA
Esquimalt Rd. at Head St.

COME TO SALMON COUNTRY
NEW WHARFAGE AVAILABLE
NOW DREDGED
DOCK LIGHTING & POWER
SECURITY
PEDDER BAY MARINA
Metchosin—off Rocky Point Rd. 478-1771

SUPER SUMMER TRUCK SALE

"CAMPER SPECIAL"
'76 FORD F250 PICKUP
Stock No. 3600
6900 G.V.W., 360 V-8 engine, automatic transmission, power steering, power brakes, low mount mirrors, radio, rear bumper, 7.50x16 tires.
SALE PRICE
$5875
SEE OUR HUGE SELECTION OF "CAMPER SPECIAL" FORD PICKUP TRUCKS!
• BANK FINANCING •

"CAMPER SPECIAL"
'76 FORD F250 SUPER CAB
Stock No. 3840
Regular 2-tone, body side accent panels, 8100 G.V.W. 460, V-8 engine, Ranger XLT package, automatic transmission, power steering, power brakes, slide-out spare tire carrier, camper tie-down system, low mount mirrors, cruise control, full-width rear seat, sliding rear window, radio, flipper rear windows, auxiliary battery, dual fuel tanks, rear bumper, 9.50x16.5 tires, light group, tinted glass, protection group.
SALE PRICE $8142

"where wise consumers BUY!"
peter pollen ford
1060 Yates at Cook St. Telephone 384-1144
7-11

Knudson tops field to win CPGA title

WINNIPEG (CP) — George Knudson of Toronto tapped in a short putt for par on the 18th hole to shoot a three-under-par 69 Sunday and win the Canadian Professional Golfer's Association championship.

Knudson won $10,000 for his 72 hole total of 275, 13 shots under par. Dave Barr of Kelowna, charged to a second-place finish with a five-under-par 67 for a 277 total, two shots behind Knudson.

Third-round leader Adrien Bigras of Rosemere, Que., battled Knudson throughout the day, but he missed a short putt on the 16th hole for a bogie that dropped him three shots off the pace and ended his championship hopes.

Bigras finished the day with a 74 for a 279 total and third place. Barr picked up $7,500 and Bigras $5,000.

Knudson had an erratic front nine with four birdies and three bogies, but he settled down on the back nine with three birdies and only one bogie.

He never trailed after getting a birdie on the second hole to move into a tie with Bigras at 11 under par, and then took the lead when Bigras — playing one three-some behind — bogied the second hold.

Barr scored the best round of the day. He picked up three birdies and a bogie on the front nine to clip two shots off par, and then picked up birdies on the 14th, 15th and 17th holes to chase Knudson down to the wire.

But Knudson sank a pressure six-foot birdie on the 17th to take a two-shot lead into the final hole.

He put his second shot to the fringe of the green, chipped to about a foot from the pin, and rolled in the put for the title.

Defending-champion Bill Tape of Kettleby, Ont., shot a final-round 75 to finish at 289, one over par.

John Morgan of Victoria finished with a two-under-par 70 for a 72-hole total of 288, earning $570 for his share of 14th place. Bill Wakeham of Cowichan had a final round of 75 for a 292 total. He earned $280.

G. Knudson, $10,000	69-67-70-69—275
Dave Barr, $7,500	73-72-65-67—277
Adrien Bigras, $5,000	68-68-69-74—279
Mark Shushack, $4,000	70-72-78-69—281
Moe Norman, $3,000	70-70-70-72—282
Michel Boyer, $1,800	67-73-71-72—283
Frank Fowler, $1,800	70-68-73-72—283
Bob Rose, $1,800	69-73-68-73—283
Tom Irwin, $950	72-68-71-73—284
Gary Bowerman, $950	71-71-67-75—284
Gary Pitchford, $800	71-71-72-71—285
Ed Englehardt, $650	73-69-71-73—286
Gar Hamilton, $650	71-72-69-74—286
Bill Kozak, $570	72-77-69-69—287
John Morgan, $570	69-71-77-70—287
Dan Haldorson, $500	69-76-70-73—288
Dan Talbot, $520	72-68-73-75—288
Roger Klatt, $520	73-67-73-75—288
Stan Homenuik, $436	73-74-68-74—289
Ken Trowbridge, $436	73-71-71-74—289
Frank Whibley, $436	75-72-67-71—289
Bill Tape, $436	70-71-73-75—289
Leon Decaire, $436	74-72-67-76—289
Bob Panasiuk, $347.50	71-71-78-70—290
Steve Cikaluk, $347.50	77-71-70-72—290
Jim Collins, $347.50	74-71-72-73—290
Ben Kern, $347.50	75-71-70-74—290
Mike Fraser, $315	75-70-73-73—291
Greg Pidlaski, $315	76-72-71-72—291
Jack Kay, $280	71-75-75-71—292
Tom McCutcheon, $280	72-74-74-72—292
Gary Maue, $280	73-74-70-75—292
Bill Wakeham, $280	74-71-72-75—292
Ken Duggan, $280	73-73-78-76—292
Al Paterson, $235	70-77-78-68—293
Wilf Homenuik, $235	76-74-73-70—293
Don Allman, $235	73-75-74-71—293
Dave Garner, $235	71-72-76-74—293
Ted Maude, $200	74-74-72-74—294
Don Graham, $200	73-73-71-77—294
Sandy Paterson, $200	68-74-73-79—294
Norm Doyle, $165	75-74-73-73—295
Bruce Atkins, $166	75-75-71-74—295
Tom Whittle, $165	76-72-72-75—295
Gerry Chatelain, $165	74-75-71-75—295
Bob Cox, $100	74-73-77-72—296
Wilson Paterson, $100	71-79-74-72—296
Al Hosick, $100	76-72-75-73—296
Lorne Rowe, $100	73-72-75-76—296
Jack Bissegger, $100	69-73-78-76—296

Weather deals blow to West Indies XI

MANCHESTER (Reuter) — A thunderstorm broke over Old Trafford Monday when the West Indies were within one wicket of victory over England in the third cricket test.

It washed out play after tea and now the West Indies must hope that enough time is available on the fifth and final day to make the break through that would put them 1-0 ahead in the five-match series. England had started its second innings needing 552 runs to win and was 125 for nine when the ground was swamped.

The intervention by the weather was a cruel blow to the West Indies, who have outplayed England since the start of the second day. Their fast bowlers, led by Andy Roberts, who took five wickets, were again in top form and after an opening stand of 54 by John Edrich and Brian Close, England's second innings went into a steep decline.

Incogs pad lead Albion moves up

Incogs increased their lead in the Victoria and District Cricket Association Sunday while Albion moved into second spot.

Incogs, leading Oak Bay by a single point before Sunday, stopped Cowichan by six wickets at St. Michael's University School while Albion topped winless Nanaimo by five wickets at Beacon Hill Park.

Incogs have 30 points, three more than Albion and six up on Oak Bay, which wasn't scheduled to play Sunday.

With Jim Wenman scoring 87 runs and Eric Kjekstad 62, Incogs declared at 210 for four wickets. Cowichan was all out for 78 runs, Dave Gladders taking three wickets for 11 runs and Rob Wilson three for two.

At Beacon Hill Park, the three Buchanan brothers dominated the bowling for Albion.

After running up 180 for the loss of five wickets, Albion declared and John Buchanan took three wickets for 25 runs, Jim Buchanan three for 13, and Steve Buchanan two for 10 as Nanaimo was all out for 86.

Dick Beal scored 83 runs for Albion and Jon Callender added 32.

	P	W	L	T	D	Pts
Incogs	8	6	2	0	0	30
Albion	8	5	2	0	1	27
Oak Bay	9	4	3	0	2	24
Castaways	6	3	1	0	2	19
Alcos	7	2	3	0	2	14
Cowichan	6	2	3	0	1	12
Nanaimo	8	0	0	0	0	0

Heywood all-stars will play Bates

All-stars of the Heywood Avenue Men's Softball League are going to test their skills against Canadian senior "A" fastball champion Victoria Bates.

A total of 21 players, including three pitchers, have been selected to the team that will face Bates at 6:30 p.m. Thursday at Heywood Avenue Park.

Bob Dalziel, 5-0, and Ray Beverage, 6-1, of Castle Properties and Ted Dale, 4-3, of Hygrade Radio make up the pitching staff.

Infielders and outfielders chosen were:

CATCHERS: Wayne Mowat, Capital Builders; Ross Johnston, Castle.

FIRST BASE: Bill Flynn, Castle; Doug Baxter, Capital.

SECOND BASE; Gary Simpson, Capital; Flay Hall, Capital.

THIRD BASE: Laurie Garrett, Century Inn; Gregg Smith, Capital; Wayne MacDonald, Webb and Trace.

SHORTSTOP: Steve Bishop, Hygrade; John Coccioloni, Castle.

OUTFIELD: Theo Vandenburg, Castle; Andy Wolton, Hygrade; Rick Palmer, Taylor House Moving; Kevin Gilbert, Century Inn; Barry Burch, Remco Office Supplies.

MANAGERS: Roy Clements, Capital; Ray Mellings, Hygrade; Frank Docherty, Castle.

City girls selected for Canadian team

OTTAWA — Six Victoria girls are included on the Canadian women's field-hockey team which will play a series of exhibition matches against the U.S. national team this week.

The 15-member team was selected from a squad of 35 which has been in training since the 1975 national championships and it includes Jan Crook, Shelley Winter, Diane Whittingham, Mairi Ann Longmore and sisters Lesley and Michelle Williams, all of Victoria.

Others named are Sue Jameson of West Vancouver, Laney Marshall of Toronto, Susan Scott of Arthur, Ont., Joan Selig of Halifax, Kathy Broderick of Edmonton Sandy Drever of Calgary, Karen Lee of St. Stephens, N.B. and Kathy Didkowsi and Dianne Boulanger both of Hants County, N.S.

Marina Van der Merwe of Toronto is coach and Barbara Harris of West Vancouver is manager.

The exhibition matches will be in the Philadelphia area and the team will return to Canada on July 17.

Kiwi golfer wins Quad City event

MOLINE, Ill. (AP) — New Zealand's John Lister had begun to wonder whether he was capable of winning an American golf tournament.

"I've reached that point a number of times where I considered maybe I couldn't win over here," he said.

Sunday he proved that he could.

Lister took the $100,000 Quad Cities Open with steady rounds of 68-68-65-67 for a 16-under-par 268, beating Fuzzy Zoeller by two strokes.

The victory was worth $20,000 to Lister, who had been 67th on the Professional Golfers Association PGA money list this year at $24,637.

Lister 29, has been playing the American tour about eight months a year since 1971. His victory marked the first for a foreign player in a PGA tournament this year.

John Lister $20,000	68-68-65-67—268
Fuzzy Zoeller $11,400	63-71-68-68—270
Rex Caldwell $7,100	66-68-69-69—272
George Archer $4,700	64-72-69-70—275
T. McGinnis $4,100	67-73-65-71—276
Barrel Jaeckel $3,400	67-74-70-66—277
Bud Allin $3,400	72-68-67-70—277
Stanton Allgeiff $2,613	71-68-70-69—278
Terrance Dill $2,613	70-71-68-69—278
B. Thompson $2,613	71-70-68-69—278
Joe Porter $2,613	66-71-72-69—278
Tom Purtzer $1,875	70-70-66-73—279
Joey Dills $1,875	68-69-69-73—279
Mike Morley $1,875	67-67-73-72—279
D. Eichelberger $1,875	69-71-73-66—279
Dick Crawford $1,500	71-66-73-70—280
Flor. Molina $1,500	70-70-71-69—280
Jim Dent $1,500	71-70-72-67—280
John Jackson $1,250	69-73-68-71—281
Howard Twitty $1,250	72-72-70-67—281

Distance performers sparkle in B.C. meet

BURNABY — Distance performers sparkled on the weekend at the British Columbia juvenile and junior track and field championships and Vancouver Island athletes earned their share of medals in other events.

Debbie Scott of Esquimalt Athletic Club, named outstanding female athlete, clipped 9.2 seconds off the record by covering the junior girls' 3000 metres in 9:41.8. Brit Lind-Peterson of Simon Fraser University set the previous record in 1971. Miss Scott also won the 1500 metres in 4:28.2.

Debbie Campbell of Victoria Mercuries, was second in the junior 200 and 400 sprints and Judy Tobacco of Victorja Flying Y was second in girls pentathalon.

Brian Blamey of Mercuries set a junior record of 5:51.4 in the 2000-metre steeplechase, eclipsing the former mark of 5:52.4 set by John Coates of Vancouver. Blamey was second in the 5000 metres to Brian Steel of Vancouver.

Brent Fougner of Victoria Track Club won the triple jump with a leap of 13.79 metres and earned the long-jump crown with a leap of 6.51 metres.

Tom Michell of Mercuries won the 400 metres in 49.6 seconds and was second to Jonko Stankovic of Vancouver in the 200.

Al Sheridan of Victoria Track Club was second in both the 100 metres and 110-metre hurdles while clubmate Raul Estrada won the metres.

pole vault by clearing 4.0

Tim Findlay of Nanaimo Track Club won the javelin (58.58 m.) and placed second in shot put and discus, and John Philip and Mark Nyhof both of VTC, were 1-2 in the high jump.

In the juvenile boys division, John Smith of Esquimalt was first in both 1500 and 3000-metre events while clubmate Dave Whitehead placed second in the 3000.

Ian Sutherland of VTC won the hammer with a heave of 50.56 metres and clubmate Harold Willers, who won the discus with a toss of 43.84 metres, was second.

For Toronto club

Goal drought ends

Canadian Press

The scoring drought is over for Toronto Metros-Croatia, who lost coach Ivan Markovic, replaced him with Marijen Bliic, and defeated Portland Timbers 2-1.

It all happened Sunday night in a North American Soccer League game before 3490 fans in Toronto. The win — decided on penalty kicks — gave the club, second in the Northern Division, a record of 11 wins and six defeats for 84 points, four behind Chicago Sting.

A goal by Eusebio at 55:59 tying the score 1-1, ended Toronto's drought at 755 minutes and six seconds in regulation and sudden-death overtime play. It was the club's first goal in eight games and the tie-breaker victory was Toronto's fourth over the same stretch. Chris Dangerfield scored for Portland.

In the only other game played Sunday, San Jose Earthquakes defeated St. Louis Stars 6-1.

WESTERN DIVISION	W	L	F	A	BP	Pts
Minnesota	8	8	33	26	31	79
Vancouver	9	8	21	23	21	75
Seattle	8	9	27	25	26	74
Portland	6	11	17	26	17	53
St. Louis	4	14	23	41	23	47

NORTHERN DIVISION	W	L	F	A	BP	Pts
Chicago	10	8	33	24	28	88
Toronto	11	6	19	14	18	84
Hartford	9	7	25	31	25	79
Boston	7	9	24	24	22	64
Rochester	7	9	21	23	21	63

EASTERN DIVISION	W	L	F	A	BP	Pts
New York	12	6	41	24	38	110
Washington	11	6	29	18	28	94
Tampa Bay	11	4	27	15	23	89
Philadelphia	7	10	19	30	19	61
Miami	3	14	12	31	12	30

SOUTHERN DIVISION	W	L	F	A	BP	Pts
Dallas	11	7	34	29	30	96
San Jose	10	7	32	21	27	87
San Antonio	9	7	27	20	24	78
Los Angeles	9	7	25	30	24	78
San Diego	6	11	15	29	15	51

Your Consideration is appreciated.

Your Daily Colonist newspaper Carrier is a young business person and each collection contributes to the route earnings. The thoughtfulness of subscribers to pay for deliveries owing BEFORE LEAVING ON HOLIDAYS is appreciated.

It also pleases and benefits your Carrier to know when you plan to return, so delivery can be resumed without delay.

The Daily Colonist

6-26 Vancouver Island's Leading Newspaper

Player's light.

Its flavour has a certain quality which sets it apart from other milder brands.

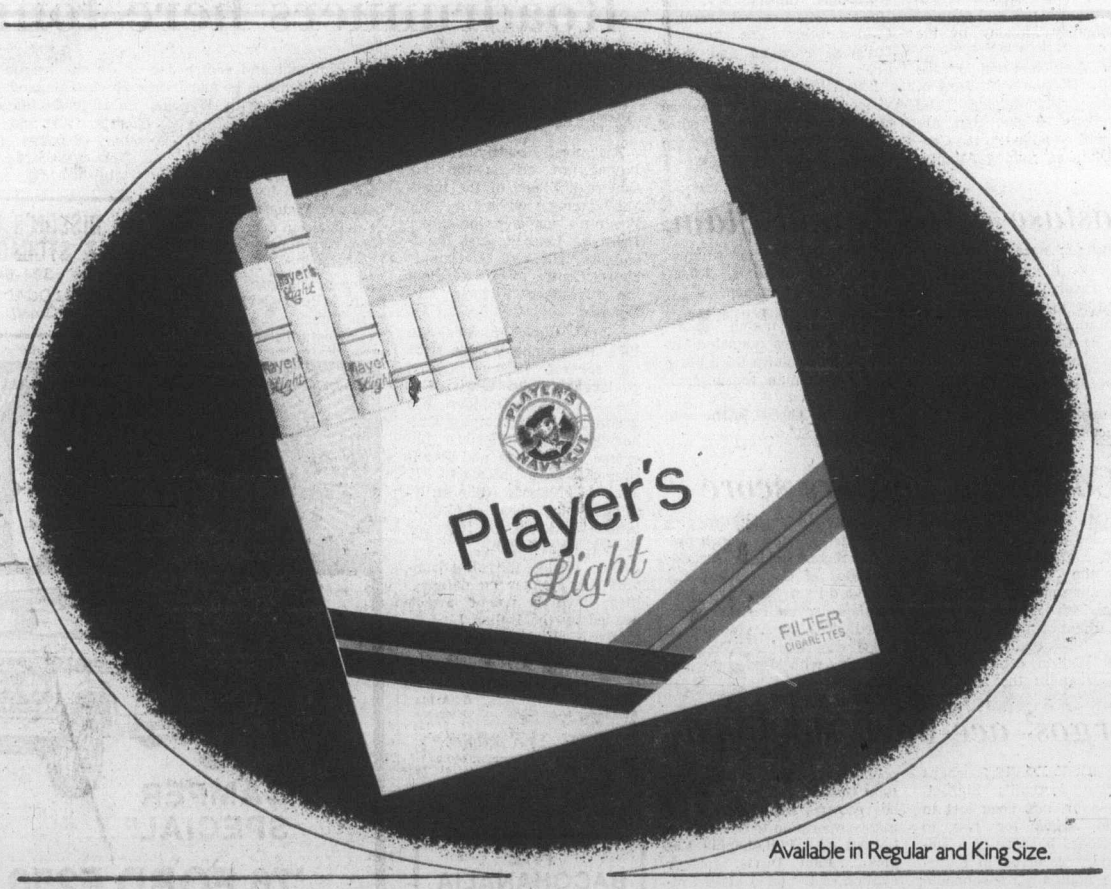

Available in Regular and King Size.

All the experience of Player's in a milder cigarette.

Warning: Health and Welfare Canada advises that danger to health increases with amount smoked—avoid inhaling.
Av. per cigarette: King Size: 17 mg "tar", 1.3 mg nicotine. Regular: 14 mg "tar", 0.9 mg nicotine.

ENTERTAINMENT GUIDE

BUTCHART GARDENS OPEN EVERY DAY OF THE YEAR. NOW 9 a.m. to 11 p.m. Many pleasing features combine to add to your pleasure. Your regular admission covers them all — Smashing stage shows . . . Puppet and Minstrel Shows . . . Ross Fountains in their majestic "Ballet To The Stars" . . . Romantic after-dark illumination . . . 6 different Gardens: Fabulous Sunken, English Rose, Stately Italian, Quaint Japanese, Lake Garden and the Great Stage Show Garden . . . plus the Begonia Bower, Show Greenhouse and fascinating Gift and Seed Shop. Come Early! See It All! It's the thrifty way to enjoy the Gardens. **BUTCHART GARDENS RESTAURANT.** Open every day 11 a.m. to 7:30 p.m. (Sorry, no reservations.) Coffee Bar Service always available.

BUTCHART GARDENS SMASHING STAGE ENTERTAINMENT Presented in the midst of incredible beauty, it's the highlight of Victoria's Summer Entertainment Season.

MONDAYS 8:45 p.m. "JUST FOR FUN '76" — Live! On Stage! Musical variety show; laughter, company of 20, lavish costumes, featuring Robin Clarke/Maureen Fraser, Althea McAdam, Murray McAlpine, James MacFarlane, Ian McIntyre, Madeline Paul, Kathy Roberts, Christopher Ross, Woody Woodland, Kevin Woodward and full stage orchestra. Also the "Butchart Gardeners" 1:30 p.m. to 3:30 p.m. and 6:00 to 8:00 p.m.

TUESDAYS, 8:45 p.m. — Same as Monday listing PLUS — the "Zingari Puppets" at 7 and 7:45 p.m.

WEDNESDAYS—Same as Monday listing.

THURSDAYS, 8:45 P.M. SCOTTISH AND VARIETY NIGHT — Colourful Scottish Stage Show and Tatoo. Thrill to the Pipes and Drums of the Canadian Scottish Regiment (Princess Mary's) as they march on our stage and parade in the great Stage Show Garden. Plus other entertainment starring George McDowell, June Dupuis, the Adeline Duncan Dancers, with Ernie Durant, Jim Furmston, Mary Ross. Also the "Butchart Gardeners" 1:30-3:30 and 6:00 to 8:00 p.m. Plus the "Zingari" Puppets, 7:00 and 7:45 p.m.

FRIDAY—Same as Monday listing.

SATURDAYS — Magic Shows, 11:00, 12:00, 6:00 and 8:00 p.m. "The Butchart Gardeners," 1:00 to 3:00 p.m., — The Heron Family "Humanettes", 3:30 and 4:30 p.m. — "Zingari" Puppets, 7:30 and 8:30 p.m. — Color Film, approximately 9:00 p.m.

SUNDAYS — Magic Shows, 11:00, 12:00, 6:00 and 8:00 p.m. "The Butchart Gardeners" 1:00 to 3:00 p.m.—"Grace Tuckey" Puppets. 3:30 and 4:30 p.m. — The Heron Family "Humanettes," 7:30 and 8:30 p.m. — Color Film approximately 9:00 p.m.

BUTCHART GARDENS. KNOWN THROUGHOUT THE WORLD FOR THEIR INCREDIBLE BEAUTY . . . EVER CHANGING, ALWAYS LOVELY! — Skillful planning, constant replanting, dedicated gardeners pooling their ideas and knowledge, keep them that way week after week, season after season.

BUTCHART GARDENS — MOST GRACIOUS WAY TO ENTERTAIN YOUR FRIENDS. PLAN NOW!

THE OLD FORGE dancing 6 nights a week to the fabulous "Brothers Forbes and Friends," in one of Canada's largest and most luxurious night clubs. Located in the Strathcona Hotel along with their famous discotheque and restaurant. Douglas at Courtney Street, 383-7137.

DINNER DANCING WED. thru. SUN—Plus a Sing-Along Fri. and Sat. evenings. You'll get the finest in food and service at the very delightful King's Den Restaurant, 655 Douglas Street — overlooking Thunderbird Park. Ample free parking. We also have a special luncheon sandwich bar daily.

THE ROYAL OAK INN — In the Thatch Cabaret: Enjoy the versatile Wayne Peters and "Home Brew" playing for your dancing pleasure Thurs. to Sat. **In the Strathmore Dining Room and in the Le Cheval Room.** It's John McKenzie, the strolling troubador, and the piano stylings of Deg Degroot, nightly. Other entertainment on tap in other areas of the Inn. Please call for further information, 658-5231. 4670 Elk Lake Dr.

BRITISH COLUMBIA FOREST MUSEUM — 1 mile north of Duncan on Trans-Canada Highway. This 40-acre outdoor museum includes an extensive collection of historic logging equipment and an operating 1½ mile railroad. Open daily 10 a.m. to 5:30 p.m. with steam trains running every 20 minutes.

GILBERT & SULLIVAN MUSICALS in adaptation by Four Seasons Musical Theatre. Great entertainment from July 17 to August 14. AT THE BELFRY: Just 5 minutes from the centre of town at the corner of Gladstone and Fernwood.

MONDAYS AND THURSDAYS: THE PIRATES OF PENZANCE TUESDAYS AND FRIDAYS: H.M.S. PINAFORE, WEDNESDAYS AND SATURDAYS: PRINCESS IDA & TRIAL BY JURY.

Box Office: Eaton's. Hours: 12:00-4:30. Phone: 383-7013. Tickets: $2.50 and $1.50. Curtain time: 8:30 p.m. Seating is unreserved and limited to 220.

TONIGHT
Cabaret
SMASH MUSICAL
Live on Stage — Fully Professional
"A 'Must See' "—Audrey Johnson Victoria Times
HELD OVER 1 WEEK
thru. JULY 24—8:30 p.m.
(Except Sundays) (July 17 Sold Out)
TICKETS $6.50
Available from McPherson, Empress and at Door
RESERVATIONS 383-3716
CEDAR HILL COMMUNITY CENTRE
3220 Cedar Hill Road 7-2

BE A RACE DRIVER at KARTLAND
FUN FOR ALL EVERY DAY
10 A.M. to 10 P.M.
Bring the Family!
Take the No. 930 Bus downtown to
DOUGLAS at VANALMAN
7-5

GORDON HEAD RECREATION CENTRE and POOL
1744 FELTHAM 477-1871
SWIM TIMES

Monday	12:30-1 Adults 12:30-1 Parent and Tot 1-3 Playground 1-5 Rec Swim 7-9 Rec Swim 9-10 Adults
Tuesday	12:30-1:30 Adults 12:30-1:30 Parent and Tot 1:30-5:00 Rec Swim 8-9 Teens 9-10 Adults
Wednesday	12:30-1 Adults 12:30-1 Parent and Tot 1-3 Playgrounds 1-5 Rec Swim 7-9 Rec Swim 9-10 Adults
Thursday	12:30-1:30 Adults 12:30-1:30 Parent and Tot 1:30-5:00 Rec Swim 8-9 Teens 9-10 Adults
Friday	12:30-1 Adults 12:30-1 Parent and Tot 1-3 Playgrounds 1-5 Rec Swim 7-10 Rec Swim
Saturday	12 Noon-5 Rec Swim 7-9 Rec Swim
Sunday	10 a.m.-12:30 p.m. Family Swim 1-4 Rec Swim

Adults 85c. Students and Senior Citizens 60c
Swimming Passes Available on Request
Adult Passes 10 for $7
Students and Senior Citizens 10 for $4
FOR MORE INFO PHONE 477-1871
NOTICE: Pool Closed Fri., 5 P.M. Aug 27th for pool maintenance, scheduled to reopen at 12 Noon, Sat., Sept 11, 1976.

PHOENIX SUMMER THEATRE
Tonight
THE THWARTING OF BARON BELLIGREW
by Robert Bolt
Onstage 8 p.m.
UVic Campus 477-4821

THE WADDLING DOG INN
BRITISH PIANO DANCING
FRIDAY & SATURDAY NIGHTS
NO COVER CHARGE
If you like a British atmosphere it's worth the drive out to see us!
FOR DINERS
Dinners in the $5 range.
MONDAY TO SATURDAY 11 A.M. TO MIDNITE
SUNDAY DINING ROOM ONLY 11 A.M. TO 8 P.M.
PAT BAY HIGHWAY
at MT. NEWTON CROSS RD.
Phone 652-1146
Chargex—Mastercharge
Esso Cards Accepted
6-7

SUMMERMUSIC '76
Tonight and July 15
8 P.M.
McLaurin Auditorium
University of Victoria
SUMMER STRINGS
with—JOHN LOBAN, MARY CULVER—VIOLIN; GERALD STANEK—VIOLA; LINDA HOUGLAND-DANIELS, CELLO; DALE REUBURT, PIANO.
◆ DVORAK — Quartet in F Minor ("The American")
◆ MOZART — Quartet in C Major K.465 ("The Dissonant")
◆ BRAHMS — Quintet in F Minor Op. 34
Adults $2.50, Students and Senior Citizens $1.50
For Information and Reservations
477-6911 — Local 463

The Raven assumed a profoundly important role in the religion and mythology of the Coast Indians, received with reverence and dignity as a symbol of good fortune...
Even now, when wandering in the woods by the sea, one may hear the voice of the Raven from high overhead and look up suddenly to see the dark silhouette soaring across a bright patch of open sky...
the spirit of the forest in flight again ...
Discover the feast of the Raven and the heritage of West Coast cuisine.
Splendid food served with style amidst the magic of authentic Indian art. Free underground parking, air-conditioned comfort, table telephone service, custom-designed music system.
One block from the Parliament Buildings in Harbour Towers.
Raven's Dining Room and Lounge
345 Quebec St. Telephone 386-7444

Viewers didn't like Soviet love scene

MOSCOW (UPI) — The Soviet Union's best known prima ballerina has come under criticism from her fans for dancing a daring love scene on television.

Officials had approved the program and ballerina Maya Plisetskaya thought her critics were "confused."

Miss Plisetskaya appeared March 2 in a television production called Fantasy, an adaptation of a Turgenev novel combining ballet with dramatic action.

One scene that was especially daring for the usually prim Soviet stage had the 50-year-old ballerina dancing a love scene with her partner, Alexei Berdeshev. But they remained fully clothed throughout and their motions only suggested lovemaking.

Miss Plisetskaya in an interview with the Literaturnaya Gazeta said she had received more than 200 letters from viewers, may of them critical of the scene.

TONIGHT
Delightful
LIVE ON STAGE!
JUST FOR FUN
'76 REVUE 8:45
Mon., Tues., Wed., Fri.
The BUTCHART GARDENS

STARDUST
1037 VIEW ST.
Free Parking
385-1031
THE RUPTURED DUCK DISCO
No Cover Charge Mon.-Tues.-Wed.-Thurs.
MON.-SAT., 9:00-2:00 A.M.
6-7

ANNOUNCING OUR EXPANSION! OUR STORE IS BIGGER TO SERVE YOU BETTER WITH MORE STOCK!
GROCERIES
OPEN 24 HOURS
AT QUONLEY'S
GOV'T. at FISGARD
7-6

Dukes
4558 CORDOVA BAY ROAD
FONZIE'S PLACE
NOW OPEN 7 DAYS A WEEK
With Denny's Canned Music Co. playing Victoria's finest old time Rock 'n Roll
Mon.-Sat. 8:30-1:00 A.M., Sun. 5:30-9:30 p.m.
The Dukes Features Their Midweek
LADIES' SPECIAL
New York steak, choice of Lobster, King Crab, Prawns, Oysters or Scallops.
Fresh Salad. Reg. Price 8.95
4.95
Special Seafood Snack
Tues., Wed., Thurs. 50¢ Fri., Sat., Sun. $1.00
Regular Menu Nightly, Ask About Our Party Rates.
FROM 6:30-8:00 BY RESERVATION
FROM 6:30–8:00 BY RESERVATION
658-8922
5-23

Charles Dickens MOTOR INN
OPEN DAILY
BUSINESSMAN'S SPECIAL
1.95
Full Dining Facilities
7:00 a.m. to 2:00 p.m.
5:00 p.m. to 9:00 p.m.
241 GORGE RD., EAST
RESERVATIONS 386-1391
7-6

Sherwood Park Inn
Alaskan KING CRAB LEGS
with
Prime Rib
includes salad bar, fresh vegetables potato, dessert and beverage
$8.25
FROM MONDAY, JUNE 12 TO SAT., JUNE 17
123 GORGE RD. 386-1422 for reservations
7-12

THEY PUT THE 'O' IN EROTIC!
COLOR
EROTIC GIRLS
PLUS MASSAGE PARLOR WIFE in Color
WARNING: GIRLS: Nudity & sex. B.C. Dir. RESTRICTED
WIFE: Comp. conc. with sex.
GIRLS: 7 & 9:45
WIFE: 8:25
fox cinema
quadra at hillside 382-3370

WHEN MOVIES WERE SILENT – HIS WAS THE BARK HEARD 'ROUND THE WORLD.
GENERAL
"Won Ton Ton, THE DOG WHO SAVED HOLLYWOOD"
PARAMOUNT PICTURES PRESENTS A DAVID V. PICKER PRODUCTION A MICHAEL WINNER FILM
Starring MADELINE KAHN
BRUCE DERN PHIL SILVERS TERI GARR ART CARNEY and RON LEIBMAN
A STAR-STUDDED ARRAY OF FAMOUS GUEST STARS IN CAMED ROLES
TOWNE
NIGHTLY AT 7 and 9
Box Office Opens: 6:45

OPEN 5-10 MON. thru SAT.
THE DIRTY DUCK
★ STEAK
★ SEAFOOD
★ SALAD BAR
in BASTION SQ.
383-3923 7-12

ART GALLERY OF GREATER VICTORIA
dowlands fancy for the lute
ALAN RINEHART
ALAN RINEHART
gorganis and le roy attaignant
santorsola for guitar lauro, brouwer
ALAN RINEHART
vill-lobos for guitar
the summer music suite thursday at eight
1040 Moss Street, Victoria, V8V 4P1, 384-4104
7-13

CINEMA SHOWCASE
GREGORY PECK—LEE REMICK
THE 6 66 OMEN
NIGHTLY AT: 7:05 and 9:15
ROYAL 805 Broughton 383-9711
RESTRICTED
WARNING: a very frightening picture.—R. W. McDonald, B.C. Director.
NIGHTLY AT: 6:55 and 9:00
OPEN SUNDAY EVENINGS
ENDS THURS.
GENERAL
PAUL NEWMAN in "BUFFALO BILL and the INDIANS, or SITTING BULL'S HISTORY LESSON"
OAK BAY 2184 Oak Bay Avenue 389-2213
CHARLTON HESTON
HENRY FONDA
In SENSURROUND
NIGHTLY AT: 6:40 and 9:10
MATURE
THE MIRISCH CORPORATION PRESENTS
MIDWAY
CORONET 836 Yates 383-6414
ENDS THURSDAY!
MATURE
WARNING—Parents: coarse language throughout.—R. W. McDonald, B.C. Director.
GATES: 9:00. SHOW: DUSK
WALTER MATTHAU
TATUM O'NEAL
"THE BAD NEWS Bears"
—plus—
WOODY ALLEN
"PLAY IT AGAIN SAM"
TILLICUM DRIVE-IN Burnside at Tillicum 382-7531

"Outrageous! Rip-roarious! Side-splitting!" Gene Shalit, NBC-TV
"The funniest comedy in the 50 years since Charles Chaplin's 'Gold Rush'." Vernon Scott, UPI
MEL BROOKS in SILENT MOVIE
MARTY FELDMAN DOM DeLUISE
SID CAESAR HAROLD GOULD RON CAREY BERNADETTE PETERS
A MEL BROOKS FILM MEL BROOKS MICHAEL HERTZBERG JOHN MORRIS
MEL BROOKS RON CLARK RUDY DeLUCA BARRY LEVINSON RON CLARK
CAPITOL 805 Yates 384-6811
NIGHTLY AT: 7:20 and 9:20
GENERAL

Murder by Death
MATURE
Some coarse language (R. W. McDonald, B.C. Dir.)
ODEON 1 790 YATES STREET 383-0513
MATINEES FRI., SAT. & SUN. 1:30, 3:05, 5:05, 7:10, 9:10
MON.-THURS. 7:10, 9:10

THE STRANGER AND THE GUNFIGHTER
ODEON 2 790 YATES STREET 383-0513
MATURE
Occasional violence (B.C. Director)
DAILY: 1:30, 3:15, 5:10, 7:05, 9:10

The sailor who fell from grace with the sea
ENDS THUR.
HAIDA 806 YATES STREET 382-4276
MON.-THURS. 7:20, 9:25
MATURE
Suggestive dialogue. (R. W. McDonald, B.C. Director)

COUNTING HOUSE CINEMA 1 BROAD AT BROUGHTON 383-3434
7:20, 9:20
Mel Brooks' BLAZING SADDLES
ENDS THUR.
MATURE: Parents: a comedy with some coarse language (B.C. Director)

COUNTING HOUSE CINEMA 2 BROAD AT BROUGHTON 383-3434
Bill Cosby, Raquel Welch and Harvey Keitel
MATURE some coarse language. (B.C. Dir.)
"MOTHER, JUGS & SPEED"
7:00, 9:00 ENDS THUR.

Two dog smugglers jailed by British court

MAIDSTONE, England — The first prison terms under Britain's tough anti-rabies laws were imposed Monday on an American woman student and a British lecturer. **Barbara Sands,** 28, of New York City and **John Charles Humphreys** 31, were sentenced to three-month jail terms for trying to smuggle two mongrel dogs through the port of Dover in a car.

The judge said smuggling animals is potentially more dangerous to Britain than smuggling drugs and that an example had to be made.

NAMES in the NEWS

HONG KONG — Passport in hand, the last American rebel of the Korean war to leave China made final preparations Tuesday for his first visit home in more than 25 years, according to Peking sources. **James G. Veneris** was a 28-year-old army private when he was captured by Chinese communist forces during the early days of the Korean war. He is now 54, married to a Chinese woman and has two children born and raised in China.

□

MADRID, Spain — The new government of prime minister **Adolfo Suarez** is ready to bow to mounting pressures and release Spain's estimated 600 political prisoners, government sources said Monday. Following a week of sometimes violent street demonstrations, the sources said the Suarez government had decided to grant political amnesty —the most pressing political issue in the country—possibly on July 25, when Spain honors its patron, St. James.

□

SYDNEY, Australia — More than 2.5 million workers went on a 24-hour strike today against the government's refusal to meet their demands for improvements in the national health service. **Ken Street,** minister for employment and industrial relations, said the strike the biggest in Australian history, would cost workers $120 million in lost wages and employers put the loss in production at $480 million.

□

NEW DELHI — China has named career diplomat **Chen Chao Yuan** as its first ambassador to India in 15 years, the Indian government announced Monday. The appointment of Chen, 58, follows India's announcement in April that **K. R. Narayanan,** 55, also a career diplomat, will head India's mission in Peking.

□

LONDON — A British expert warned swimmers Monday to beware of hungry sharks drawn closer to British beaches by the warmth of coastal waters seared by the sun for four weeks. "These are just the conditions to set sharks on an eating spree," said **Trevor Housby,** author of several books on sharks. "The sea has warmed up so much this year that the creatures are being attracted inshore, and mackerel — their usual food — is scarce because of over-fishing."

□

NEW YORK — Four international news agencies were the victim of an elaborate hoax Sunday night. United Press International, the Associated Press, Reuters and Agence France Press each transmitted stories Sunday saying singer **Elvis Presley** was to be married Monday in Las Vegas to his longtime companion. **Alexis Skylar.**

□

FRINSBURY, England — Many people talk to their plants to encourage their growth, but **Johnny Magoo** plays the sousaphone a kind of tuba to help them along. Johnny says he practised in the garden one evening instead of indoors. The next morning, his tomato plants had shot up about two inches.

Maritimes plan full days for queen

HALIFAX (UPI) — Queen Elizabeth arrives today to begin a four-day tour of Atlantic provinces before flying to Montreal to open history's costliest and most security-conscious Olympic games.

Sailing aboard the royal yacht Britannia, the queen and Prince Philip arrive from Boston, last stop on their six-day bicentennial visit to the United States.

The royal couple will divide their time in the Maritime provinces between Nova Scotia and New Bunswick, both bastions of pre-monarchy feelings in Canada, before travelling to Quebec, where a recent poll showed 65 per cent of the province's French-speaking population don't want her to open the games July 17.

Whatever her reception in Montreal, now under guard by a force of 16,000 troops and police, her Maritime hosts have planned a series of 12-16 hour days crammed with events that will give the 50-year-old monarch wide public exposure.

Her Nova Scotia schedule calls for a sod-turning ceremony, visits to a group of surrounding communities, an offshore oil drilling unit under construction, a picnic, along with receptions both on the Britannia and away from it.

Prime Minister Trudeau and the Queen's representative in Canada, Governor General Jules Leger, meet with her tonight before dinner and a reception aboard the Britannia.

Despite often harsh opposition to her presence at the Olympics as queen of Canada, Elizabeth will be greatly visible in and around Montreal.

Along with opening the billion-dollar games July 17, she has approved a full round of public appearances including almost daily attendance at various Olympic events.

Although her last major visit to Quebec was marred by rioting in the provincial capital in 1964, officials said the security surrounding the queen will be no greater, in Montreal than in the Maritime provinces and in Kingston, Ont., where she will attend Olympic sailing events.

Accompanied both by RCMP officers and her regular British bodybuards, she will travel in a limousine which is not ullet-proof and which may be opened or closed, "depending on the weather," a security official said.

Security co-ordinator Michel Gauvin discounted possible activity by the terrorist separatist Quebec Liberation Front, which provoked a national crisis six years ago when it kidnapped a British diplomat and murdered a Quebec cabinet minister. Gauvin said the FLQ now "is less active than it was."

The Montreal Olympic games will be something of a family affair for Elizabeth and Philip. On Friday, their son Prince Andrew will join his parents in Montreal and next week all will be able to watch Princess Anne compete as a member of Britain's equestrian team. Her husband, Capt. Mark Phillips, will be a reserve member of the same team.

Church pays back 'rent' in full

NEW YORK (UPI) — Trinity church has paid 279 years of back rent.

During her visit to the famed church in New York's financial district, Queen Elizabeth II was presented with a vase filled with 279 peppercorns.

The church's original charter from King William III in 1697 stipulated the "rent" would be one peppercorn a year. Friday's payment brought the church up to date.

SAVE NOW. SAVE LATER.

GET BACK $200 ON SELECTED TOYOTA COROLLA 1600 MODELS.

$200. REBATE.

This coupon is worth $200 (as a manufacturer's rebate) on the purchase of a new 1976 Toyota Corolla 1600 2-door (standard or automatic) model TE31K and TE31H or 4-door (standard or automatic) model TE31FK and TE31FH. This coupon cannot be used as part of the purchase transaction. The $200 will be rebated to the purchaser by Canadian Motor Industries/Toyota, following delivery of the vehicle purchased.
Only one rebate coupon valid for each individual Toyota purchased between June 21 and July 31, 1976.
This offer expires July 31, 1976 or when stock is depleted.
TO THE DEALER: Offer is good only on valid sales agreements made on the specified new 1976 models, between June 21 and July 31, 1976. Upon receipt of Warranty Registration Card, sales agreement and rebate coupon, CMI/Toyota will forward $200 rebate cheque direct to purchaser. (Rebate coupon good only at participating authorized Toyota Dealers.)

Introducing a terrific deal on a terrific car. From now until the end of July go to any of the 230 Toyota dealers and make your best deal on any Toyota Corolla 1600 2 or 4-door sedan* and then present the coupon in this ad. The salesman will clip it to your purchase order, and after you take delivery of your new car, Toyota will send you a cheque for $200.

Think of it. $200 back on a car that's already one of Canada's outstanding buys. It's a terrific way to save right now.

And a terrific way to save later. Because a Toyota Corolla 1600 gets better gas mileage than most of the cars sold in Canada. So in the long run you can pass the pumps with a smile on your face.

But what makes this really an outstanding offer is that these are standard 1976 Toyotas and none of them have been altered in any way for this offer–they come with all the standard features that Toyotas have become famous for. Power front disc brakes. Fully reclining front bucket seats. Rear seat heater ducts. Side window defoggers. Heavy duty battery. And electric rear window defroster.

All of which makes this one of the most terrific deals we've ever offered. But we must offer a word of caution–supplies are limited. And with a terrific deal like this the cars may go fast.

So hurry.

TOYOTA

1976 Corolla 1600 4-door.

"HEY TOYOTA YOU'RE TERRIFIC!"

*Model numbers of 2 or 4-door sedans included in offer are: TE31K, TE31H, TE31FK, TE31FH. Fleet purchases not eligible.

MORGAN

LIL ABNER

JUDGE PARKER

TUMBLEWEEDS

RIP KIRBY

BLONDIE

MARY WORTH

HI and LOIS

KERRY DRAKE

MOMMA

M. V. Chesnut's Garden Notes

I always like to get my black currants pruned as soon as possible after the last of the fruit has been gathered.

Quite a few of my colleagues do not approve altogether of such early pruning, pointing out that if the late summer should turn out to be wet and cool and dull, it would result in a lot of soft, sappy unripened growth on the bushes which could get badly nipped in a hard winter.

While this theory is sound, I still believe the advantages of early pruning more than balance the risks involved.

You see, the bulk of next year's black currant crop will be borne on new young shoots which grow out this summer. These are the shoots with light yellow-brown bark, as distinct from the black bark of the older wood, and next year's crop of berries will be formed in the leaf axils along the length of these young shoots.

Now, the more ripened and mature these new young shoots become, the stronger will be these fruiting buds and the bigger the crop.

To ripen and harden this new wood, then, these young shoots need ample exposure to sunshine and air. When they are overcrowded and shaded by the older shoots — the ones which bore fruit this year — the buds may be weak and puny and the 1977 crop of fruit may be light.

For the pruning of black currants, the old-time professional gardeners always used a pruning knife — a villainous-looking, razor-sharp knife with a hooked blade — which he used in a one-handed fashion, slicing cleanly through a branch with his thumb opposed to the knife blade.

Personally, I have never been able to get the hang of using this knife without slitting open the ball of my thumb in the process, so I use a pair of really sharp secateurs instead.

If the shoots of your black currant bushes are thick enough to require a pruning saw, this is a clear indication you have not been pruning drastically enough in past years.

Basically, the pruning of black currants is simple enough — you just prune away every shoot that bore fruit this year — but there is a bit more to it than this, especially on neglected bushes.

Try to build up a base-shaped bush with plenty of strong young shoots coming from low down near ground level, or even directly from the roots.

If your bushes have been "cropping upstairs," with all the fruit borne on the top one-third of the plant, it will be necessary to take out a substantial proportion of the oldest shoots at ground level to encourage more young stuff. Make all your cuts either at ground level or just above a strong young shoot originating low down on the bush and pointing outward, very much as in the spring pruning of a hybrid tea rose.

One important difference between black currants and roses should be noted, however. With roses, any shoot coming up from below ground level is probably a wild rose sucker and must be destroyed. Such shoots in black currants, originating directly from the roots, are highly valued.

Because of the need for plently of young, vigorous wood, the black currant bush needs generous feeding, and about the best treatment is a good thick surface mulch of old rotted manure spread over the whole rotting area. This should be maintained the year round and topped up every spring with more of the same after the soil has warmed up.

Black currants need regular and persistent spraying to control mildew and aphids; the aphids in particular can be very bad, turning the leaves red and blistered, almost like the peach leaf-curl disease.

There is a tendency for the novice to quit spraying after the fruit has been gathered, which is a serious error, for the quality and quantity of next year's berries depends very largely upon the efficient working of this year's leaves.

Arthur Hoppe

You like heartwarming Horatio Alger stories? Me, too. Okay, so once upon a time there was a poor but honest little lad who was determined to persevere.

"I shall never be ruthless or devious or crafty," he vowed. "I shall always be kind and generous and open. And in this manner, virtue shall be rewarded and I shall achieve success."

His little friends laughed. "Better join the Boy Scouts instead," they said, sneering. "You'll never get to the top that way."

But thery were wrong.

★ ★ ★

Oh, it wasn't easy. But our hero persevered. Though times were hard, he found a job. As in most places, there were many petty machinations constantly going on. But our hero was far too kind, generous and open to take part. He wasn't ruthless enough to fix anyone's wagon, devious enough to deceive them, nor crafty enough to outfox them. Consequently, he hadn't an enemy in the world.

Now, whenever a pomotion came up, one faction would back this man, another that. They would quarrel and wrangle and in the end, when everybody was exhausted, they would compromise on our hero — he being the only one nobody was mad at. Besides, he was honest. And if there's one quality everybody treasures, it's honesty, particularly in others.

Of course, not everybody was honest. In fact, the vice-president of the place was caught with his hand in the till and was forced to resign in disgrace, which served him right.

But who would get his job? One faction backed this man, another that. In the end, the president, who was ruthless, devious and crafty as they come, chose our hero. "I need somebody who is poor but honest and good for my image," he said to himself, "and not crafty enough to check the books."

Hardly had our hero taken his new job when — would you believe it? — the president, himself, was caught lying and cheating and was forced to resign in disgrace, which served him right, too. For dishonesty never pays.

Thus did our hero, through kindness, generosity, openess and honesty, reach the very tip top.

And, oh, how happy everybody was. "At last," they cried, "we have a poor but honest president!" Thus was virtue rewarded.

★ ★ ★

A year passed. By now, oddly enough, most people were grumbling. "Don't they still think I'm kind, generous and open?" our puzzled hero asked his wife.

"That's one problem," she agreed. "They say you're not ruthless enough to deal with your colleagues, devious enough to bargain with your enemies nor crafty enough to make everybody prosperous."

"But surely," he said, "they still think me a poor but honest president."

"Actually, dear," she said, "It's more the other way

Sydney Harris

Things I Learned En Route to Looking Up Other Things:

● That one quart of VX nerve gas costs about $5 to prepare and can kill several million human beings.

● That our bodies produce a whole new layer of skin once every 10 days; indeed, the cells covering our eyes are washed away once every hour in our tears, being replaced by new ones.

● That while most birds fly, and some can swim, the penguin is unique in that it "flies" through the water.

● That the word "capitalism" was never used by Adam Smith to describe his system, but was invented by European socialists a half-century after the publication of Wealth of Nations.

● That the personage most often mentioned in the New Testament — more than 80 times, in fact—is Moses.

● That even as late as the 18th century, a powder supposedly made from "unicorn horn" was featured on the drug lists issued by the English Royal Society of Physicians. (Druggists excused its high cost by the fact that unicorns were mostly caught in India, and the powder had to be shipped from there.)

● That in such old phrases as "between the devil and the deep blue sea" and "there'll be the devil to pay," the reference is not to Old Nick, but to the seam of a ship. (To "pay" meant to cover the seam with pitch.)

● That if just one cancer cell is left in a body after radical surgery, it will continue to grow until it finally conquers.

● That despite all the recent publicity, only about one in five rapes is reported to the police even today.

● That identical amounts of alcohol consumed by men and women produce significantly higher levels of alcohol in women's blood, possibly because women's bodies have less water per unit of weight than men's, thus allowing for less dilution of alcohol.

● That the most popular book in English, Gulliver's Travels, was first published under the pseudonym, Richard Sympson, because Dean Swift feared that its political satire would injure his career.

● That if the results of a recent study at Cornell University Medical School are extrapolated nationally, about two million operations done on Americans each year might be avoidable; and of these, about half of the patients may not have needed nay medical treatment at all.

● That the U.S. Department of State, first and oldest of the federal departments, began its activities in 1789 with a total of nine employees.

James Bacon's Hollywood

HOLLYWOOD — The rumor gets stronger and stronger that **Frank Sinatra** and some partners are going to take over the Sahara Hotel in Las Vegas.

Frank is really quite a good innkeeper. Back in the days when he owned the Cal-Neva in Lake Tahoe, he was always in the kitchen tasting the soup and sticking a fork into the steaks.

And when he started a remodeling program, he was out there telling the carpenters where to hammer and saw.

★ ★ ★

Oliver Reed, over in Budapest making The Prince and the Pauper for **Alexander** and **Ilya Salkind,** is having trouble with his drinking.

But not in the way you think.

Every night in the dining room of the Hotel Gellert, the waitress asks Oliver in broken English: "Can I help you?"

Invariably, the waitress comes back with a bottle of Hungarian beer.

Someone should tell Oliver that the Hungarian word for beer is "sor," pronounced "sure."

Knew all those years with **Zsa Zsa** would pay off.

★ ★ ★

One of the funniest scenes in Willie Sutton — Bankrobber will show how he robbed a Fifth Avenue store in broad daylight.

With a key he made the night before, he calmly locked the jewelry store from the outside with clerks and customrs inside — then casually cut the window and removed six trays of diamond rings.

This all took place while all those inside looked on in utter disbelief.

PIXies by Wohl

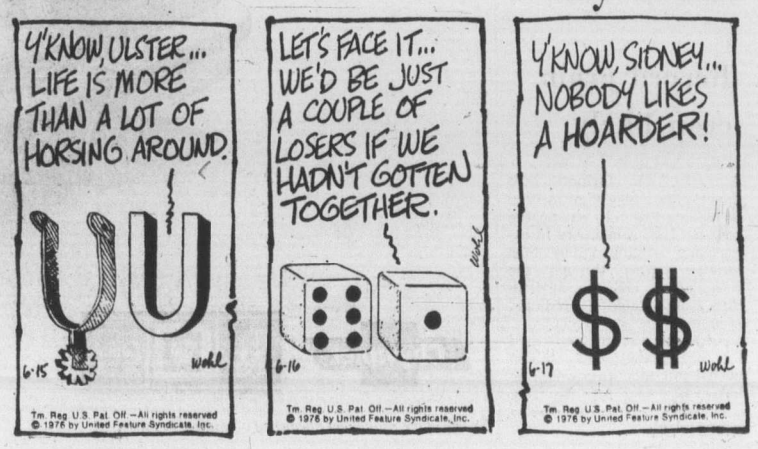

Trustees find needs report needs study

A statement of needs for Greater Victoria school district was sent back for further review Monday night by trustees.

The five-paragraph statement, the result of a weekend workshop held by trustees, was described as too general by trustees and school board employees.

Assistant superintendent Dr. John Wiens opened the debate at the committee stage by calling for a more definite statement on priorities.

The opening paragraph of the statement said: "It should be stressed that each school's central purpose at all grade levels is to teach people to read, to write, to compute and to think in a logical fashion."

The statement concluded that the school board "recognizes that it cannot meet all the social, cultural and health needs of the individual child, therefore, the community must accept a larger share of responsibility in these areas."

Trustee Dr. Hal Knight said more polishing was needed and trustee Dr. Mark Fisher called the statement "relatively amorphous."

Chairman William Ross said he thought there was a direction of the workshop's feeling which partially showed in the statement. He said the meeting, he felt, decided on a narrowing of the curriculum.

Although vice-chairman Susan Brice objected because she wanted a statement to guide the trustees' decision on coming budget matters, the board decided to table the statement and get together again to clarify the trustees' philosophy.

On edge on ledge

A 54-year-old man was rescued Monday afternoon from a ledge on Mount Douglas after he apparently lost his nerve while climbing.

The man, who did not give his name to Saanich police, was reportedly climbing with friends when he became stranded on a ledge on the western slope.

His friends scrambled down for help and Saanich firemen went to the rescue. The man was hoisted up by rope, none the worse for wear.

Weekend arson bill $8,000

Damage was estimated unofficially Monday at about $8,000 in the worst of several weekend fires which Victoria fire department officials said were set deliberately as the recent wave of arson incidents continued.

Deputy Chief Carl Coates said structural damage was minimal in two deliberately-set fires at the same time early Sunday at Windsor Court, 260 Gorge East, but water damage mounted before firemen could turn off a sprinkler system.

Carl Leslie Huth, a Victorian visiting in the building, heard the sound of an alarm bell about 1:25 a.m. Sunday and can into the basement to find a number of barbecue briquettes and paper had been placed in a cardboard box beside the bottom of a stairwell and ignited.

He used an extinguisher to put out the fire after it caused minor damage to a carpet and one side of the stairwell.

Firemen soon arrived and they and Huth found the alarm had not come from the stairwell blaze but was a second fire in a basement locker room, where paper had been ignited under wood and an old tire and the doors of several lockers had been left open, possibly to impede firemen.

A sprinkler system had been set off by smoke and flames. One locker door was charred but there was heavy water damage to items in the lockers, a basement hall and several storage rooms.

There was no damage in two other deliberately-set weekend fires. One was set about 5:15 p.m. Sunday in debris under apartments being built at 1226 Johnson and the other was set Saturday evening in a small pile of debris in front of the Hillside Safeway store.

Housing starts show increase

VANCOUVER (CP) — Vancouver housing starts increased 64 per cent to 1,360 units in May compared with the same month a year ago, according to preliminary figures released Monday by Central Mortgage and Housing Corp.

LOCAL and LONG DISTANCE MOVING
RELIABLE TRANSFER OF VICTORIA LTD.
Member of United Van Lines
388-6466 4-11

Ships told to watch for lost boat

The Canadian Coast Guard Monday broadcasted a notice to West Coast mariners to watch for a 25-foot sailboat unreported since it left Hawaii for Puget Sound two months ago.

The single-masted trimaran Drum, with John McMinn, 25, and his wife, Cordelia aboard, left Maui for Puget Sound on May 12.

The Pacific Rescue Centre said the vessel still had not been sighted Monday night.

Sayward readies for blast

Residents of Sayward are getting ready for a big blast, probably sometime this week.

The blast will be one of the biggest ever registered in highway construction on Vancouver Island and will take place at Sayward this week, "depending on the weather and other factors."

In the way of the highway project is a miniature "Ripple Rock," which was blasted out of the Seymour Narrows, halfway between Sayward and Campbell River, in mid-1950s.

The rock scheduled to go this week is about 70 feet deep, 30 feet wide and 110 feet high. Its total area is estimated at between 3,000 and 4,000 cubic yards.

Highway officials said in Victoria the crews would try to knock it out with one blast, using 3,000 pounds of dynamite.

Sayward is about 50 miles north of Campbell River.

Esquimalt in dark on parking

A court battle over a parking ticket has left Esquimalt wondering if it can collect on any more tickets issued to offenders in the municipality's six "resident parking only" areas.

A provincial court judge who recently ruled in favor of motorist who ran afoul of the municipality's resident parking bylaw said it was difficult to define exactly who was a resident and further questioned whether Esquimalt's traffic bylaw had the authority to impose such regulations.

Municipal engineer M. H. Campbell told the traffic committee Monday it had the alternatives of either removing all exising signs or tightening the bylaw's definition of resident.

Ald. Ken Hill recommended that the existing areas with resident-only parking be evaluated and if deemed necessary then steps be taken to make the bylaw enforceable.

Record grain crop likely

WASHINGTON (UPI) — American farmers will harvest the largest grain crop in history this fall, paving the way for U.S. consumers to experience continued low food inflation rates through the first half of 1977, the agriculture department predicted Monday.

Agriculture officials said the anticipated 6,553 billion bushel fall corn crop would be nation's second record-setting harvest of that grain in as many years.

Chevette
659 dealers across Canada
If you drive a foreign car you could find yourself in foreign territory.

More Dealerships
Chevette is sold and serviced by 659 Chevrolet dealers from coast to coast. That's more than twice as many dealerships as the largest selling import. And wherever you drive in Canada, you can expect the same prompt, courteous service that comes only from Guardian Maintenance training and a thorough understanding of the demands of North American Car buyers.

Better Service
And we're making sure it stays that way too.
Each year as many as 5800 of the skilled technicians who service your Chevrolet visit one of nine General Motors training centres across Canada. Here they study the latest developments in automotive maintenance and get a chance to polish up the skills you've come to rely upon.
Training centres are just one way we're working to spread good service uniformly across the country, because wherever you live we want your car on the road . . . not on your mind.

Inventory
Virtually every part of Chevette is manufactured in North America. And every part you're likely to need is stored in General Motors' giant 24 acre parts warehouse in Oshawa, Ontario.
Most times we can locate any piece in a jiffy . . . and get it to your dealer in a matter of days, not weeks. There's never any wait for a package from Japan.

It's a Chevrolet
Lastly, Chevette is a Chevrolet throughout. That means that no matter where your travels in Canada lead you, chances are you won't be far from a mechanic who is familiar with its operation. Chevrolet dealerships aren't all concentrated in major centres either. You can find the service you've come to expect in some very out of the way places.
And when you buy a 1976 Chevette you also receive an easy-to-follow manual with instructions on how to perform minor service work yourself.
The nimble Chevy Chevette . . . if you can't wait for foreign aid.

48 MPG HIGHWAY 33 MPG CITY
In U.S. EPA tests the 1976 four-passenger Chevette with standard engine, standard transmission and 3.70:1 axle ratio was rated at 48.0 MPG Highway and 33.6 MPG City.
Remember: these mileage figures are estimates. The actual mileage you get will vary depending on the type of driving you do, your driving habits, your car's condition and optional equipment.

$3534*
Manufacturer's suggested retail price for Chevette 4 Passenger Hatchback Coupe. Tax, license, destination charges and available equipment additional. Actual retail prices may be lower.

drive a Chevy & believe

Chevrolet GM Canada
*Some of the equipment illustrated is optional at extra cost.
Seat belts . . . an idea you can live with.

Suzanne Hansen
Here,
there & everywhere.
C-FAX 1070 NEWS

The Daily Colonist.

Section 2 Tuesday, July 13, 1976 Page 17

1976 FORD
"CAMPER SPECIAL"
PICK-UPS
ON SALE THIS WEEK!
peter pollen ford

Premier dashes last hope of ferry fare review

By NANCY BROWN
Colonist Reporter

Any lingering hopes of ferry fare decreases were dashed Monday during a meeting between Premier Bennett and representatives of the Vancouver Island tourist industry.

After the hour-long meeting, Bennett said he had been "unable to give any assurances" that the rates would get another look.

"They've already had a second and third look," Bennett said.

He refused to attribute any drop in Vancouver Island's tourist business to the doubling of B.C. Ferries' fares on June 1. It was simply part of a Canada-wide picture, he said.

Questioned by reporters, he could not agree that the tourist industry had picked up in the Okanagan while dropping on Vancouver Island.

"I'm from the Okanagan and I checked there," he said. "I find many of the major hotels in some places down 26 per cent."

He blamed the American bicentennial celebration, the exchange rate on the Canadian dollar, the cost of living in B.C. and poor weather for the drop.

He also felt that high unemployment meant fewer people were able to travel within the province this year.

The government, he said, is out to promote tourism, pointing to a recently-launched $100,000 advertising campaign.

The state of the travel industry was under constant review, the premier said, and he would like to see the country made more attractive to visitors.

However, lowered ferry rates would mean that the taxpayers rather than users would be paying for the ferries, which would mean in turn that tourists would be subsidized by taxpayers if rates were lowered.

"Ferry rates have had a second and third look.

"We have brought in commuter tickets and special residential rates for people living on the (Gulf) Islands.

"You must realize that people pay for the costs of the ferries in some way — in ferry fares or taxes.

Traffic drops more

B.C. Ferries figures for June compared with last year's June statstics tend to bear out the claim that Vancouver Island's tourist industry is suffering.

Figures given Monday by assistant traffic manager William Bouchard indicate a 30 per cent drop in passengers and a 35 per cent decrease in vehicle traffic on runs between the Island and the mainland.

In all, 468,264 passengers used the Tsawwassen-Swartz Bay and Departure Bay-Horseshoe Bay ferries this June compared with 665,532 in June of 1975. This June's vehicle traffic count was 148,625 compared with 227,284 a year ago.

Here is the picture by terminals:

Swartz Bay — There were 147,456 passengers and 42,093 vehicles this year compared with 208,288 passengers and 64,002 vehicles last June. Passenger count fell by 29 per cent and vehicles by 34 per cent.

Tsawwassen — There were 148,785 passengers and 42,428 vehicles this June compared with 200,728 passengers and 63,618 vehicles last June. Passenger volume fell by 26 per cent and vehicles by 33 per cent.

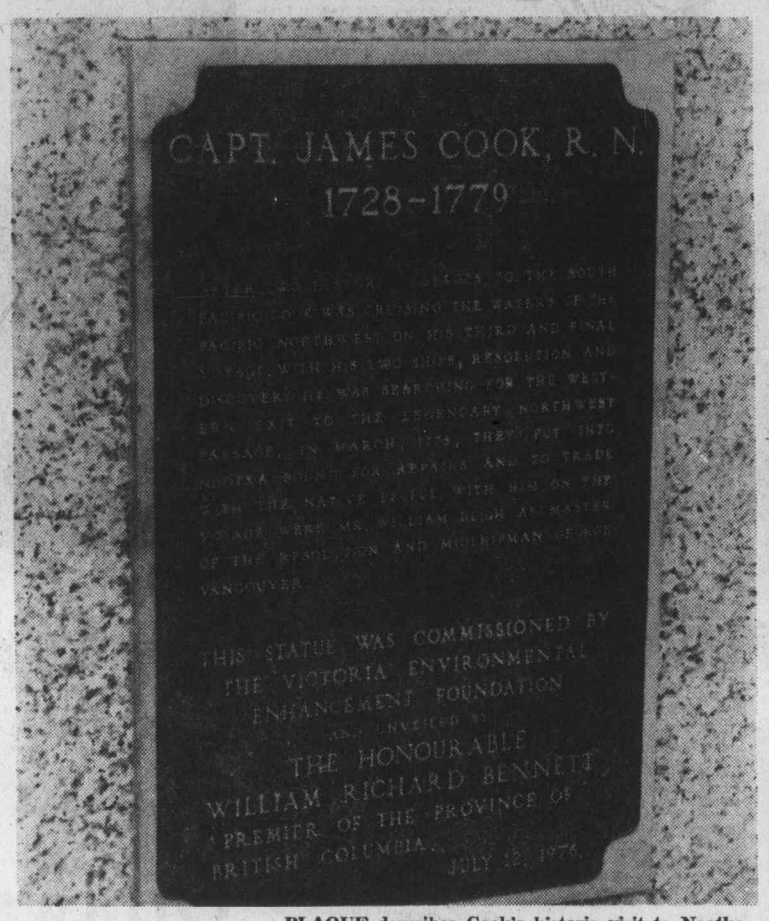

PLAQUE describes Cook's historic visit to Nootka Sound in capsule form. It also contains spelling error: Premier's second name is Richards, his mother's family name.

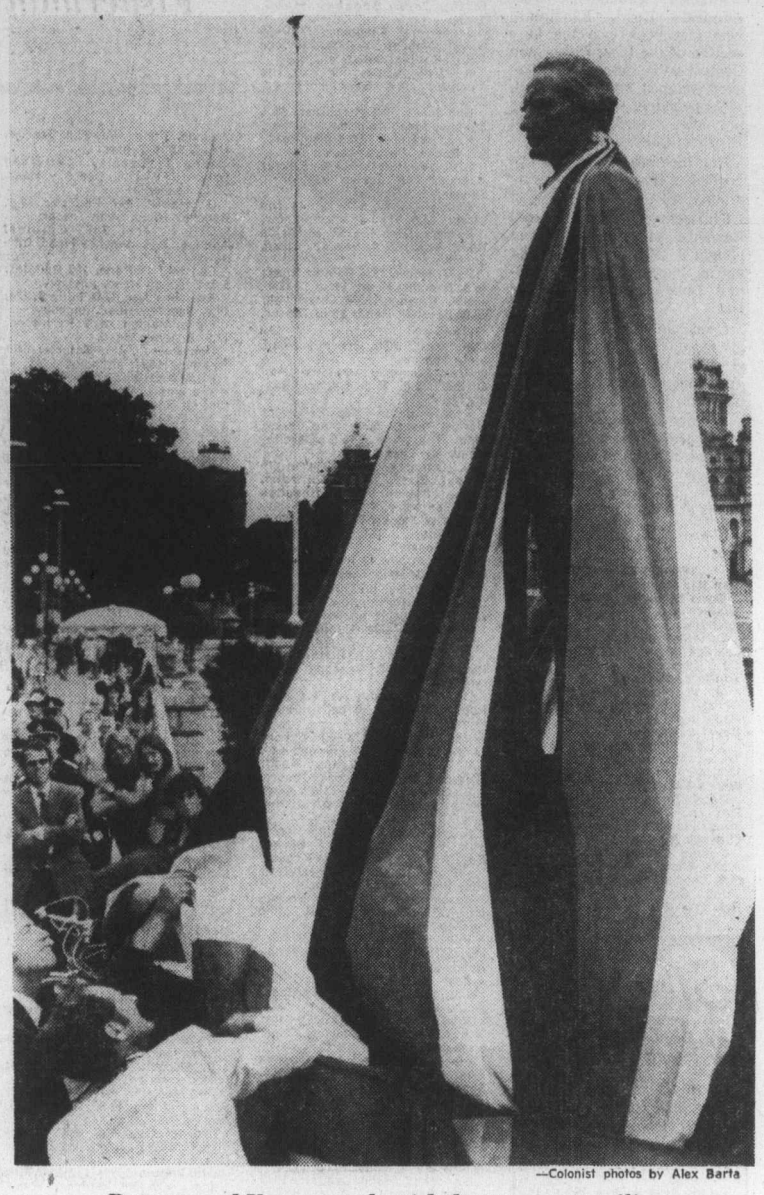

—Colonist photos by Alex Barta

Bennett and Young tussle with drapery at unveiling

Bicentenary of departure from home

Cook turns his face from sea in harbor unveiling

By ELEANOR BOYLE
Colonist Reporter

It doesn't face out to sea like its counterpart in Whitby, England, but Victoria's statue of Captain James Cook looks on the city that has one of the world's only replicas of the statue in the Yorkshire town from which he once set sail.

The statue was unveiled in front of several hundred people on the causeway Monday, a few hours before the 200th anniversary of the 8 p.m. July 12, 1776 sailing from Plymouth, England that finally brought Cook to what is now B.C.

The drama of the unveiling was hardly marred when Premier Bennett needed help to pull down the statue's curtain that at first refused to budge.

Bennett spoke to the crowd on cordoned-off Government Street and said the larger-than-life statue would be "a constant reminder of this important chapter in our history."

Also speaking at the veremony were Mayor Michael Young and Maritime Forces Pacific commander Admiral Andrew L. Collier, both of whom talked of the importance of Cook in B.C. annals.

Listening to it all was one Victoria resident taking pictures along with more than a dozen other photographers.

Frank Dutton likes the statue not only because of Cook's inspiring stance and his handful of maps and measuring tools — but also because it reminds him of home.

Dutton and his 94-year-old father went to the unveiling ceremony because they lived for many years just a stone's throw from the original statue in Whitby.

He'll send pictures to newspapers in the Yorkshire town, he said, where "everybody knows who Captain Cook is" and where a street, a bridge and a museum are named for him.

Collier said Cook is one of the two most revered names in the British Admiralty — the other being Admiral Lord Nelson.

A model of Cook's early ship Endeavour had been borrowed from Victoria's Maritime Museum for the ceremony, and a California expert on Cook later said he would like to see models made of Cook's other ships for the benefit of more members of the public.

Robert Crawford, executive director of the Captain Cook Foundation, came from Altadena, Calif., for the unveiling.

He said Endeavour and other Cook ships such as the Resolution and Discovery in which the navigator-explorer landed at Vancouver Island's Friendly Cove, were remarkably small for their tasks.

Fascinated with the development of the Pacific region ever since he worked in Southeast Asia with the United States government, Crawford directs a foundation that has members all over the U.S.

He was born in Scotland not far from where Cook grew up.

Cook's discipline and dedication to a cause could, he believes, be a lesson to anyone today.

The statue was made by Derek and Patricia Freeborn who live near Kent, and also made the Whitby statue and one for the state of Alaska as well, according to Ainslie Helmcken.

The Victoria archivist played detective last year and looked all over the world for a Cook statue.

He said it was tough to find one.

It was tough to pay for, too, until then-mayor Peter Pollen who had commissioned the statue, came up with a financing group he called the Victoria Regional Environmental Enchancement Foundation.

—Colonist photo by Alex Barta

Here's a good skate

No, Roger Lessard isn't going kite-flying. That's a 53½-pound skate he caught Monday while spin casting with 15-pound test line and whole herring off James Island wharf. Fish is 4½ feet long and three feet wide. Lessard, of 1461 Finlayson Place, Saanich, says wide pectoral fins are fine eating, having texture and flavor similar to turtle.

New formula key to talks?

By DON COLLINS
Colonist Reporter

Four top union officers will approach the construction industry today with a formula they hope will re-open talks and hasten an end to the industry's province-wide shutdown.

The four, all vice-presidents of the B.C. and Yukon Building Trades Council, will meet with Construction Labor Relations Association president Chuck McVeigh.

The success of the meeting depends on a solution to the construction lineman issue. Talks broke off last Thursday when the International Brotherhood of Electrical Workers demanded that negotiations of the linemen's contract be kept separate from those of other unions.

In other developments:

● Labor Minister Allan Williams denied the provincial government is planning to order tradesmen back to work.

● McVeigh indicated there was only an outside chance lockout orders would be lifted to enable completion of two Greater Victoria schools in time for September opening.

● Victoria tradesmen picketed a Gorge Road building site on the claim that a CLRA contractor was using non-union help to finish some work on a project involved in the 13-day-old lockout-strike.

Today's meeting is at the "invitation" of the four union leaders, McVeigh said on his return to Vancouver Monday night from a weekend conference at Jasper.

Asked if there were any ground rules to initiating new talks, he said: "As far as we're concerned we've got to have assurance there will be no problem with the IBEW on the lineman situation."

He said it was possible the union leaders would offer that assurance.

When it met Saturday to consider a new approach, the building trades council decided to try to set aside the lineman issue and one other barrier to an industry-wide settlement. The other trouble spot involves some individual union issues.

Selected to carry the message of the 22 unions involved in the dispute were Jim McAvoy (IBEW), Les Andrew (plumbers), Ben Fleming (bricklayers) and Mike Parr (operating engineers.)

There was a special significance to their selection, one that could signal a new attempt at a form of unified bargaining. McAvoy and Andrew represent a group of eight metal trades, while Parr and Fleming are spokesmen for the basic trades. The metal and basic trades have remained split in two camps.

The metal trades, which include some of the top-paid union members, have pressed for a percentage wage increase. The basic trades say a percentage hike would only widen the existing pay gap.

Some 850 contracting firms are represented by CLRA. The current lockout, which was preceded by strike action by the cement masons and carpenters, is the fourth consecutive contract year shutdown since 1970.

In issuing his denial Monday, the labor minister said the government was not considering sending the tradesmen back to work without contracts. Williams also denied holding talks with representatives of the contractors with such a move in mind. Union sources had reported that such talks were taking place.

Meanwhile, Greater Victoria School Board chairman William Ross sent a letter to McVeigh asking that special consideration be given to lifting the lockout on Lambrick Park secondary school and Torquay elementary school.

The schools require another three to four weeks work and it is considered vital that they be ready for the fall school term.

Ross said in his letter that "failure to provide accommodation will undoubtedly have an effect on the education of the children in Greater Victoria attending not only these two schools, but also other schools in the area."

He said he had assurance from the building trades that they would supply the necessary manpower if CLRA lifted the lockout at the two schools.

"Our main concern is to provide education for children," the letter said.

While he hadn't seen the letter yet, McVeigh told the Colonist: "Right now our position is no. But we (CLRA) are having a board of directors meeting Wednesday and if they've sent the letter to me the directors will deal with it at that time."

UVic medical teacher

Doctor's skills pass to Games

By KING LEE
Colonist Reporter

A Victoria doctor who said he would have paid for the opportunity is winging his way to Montreal today to join the Olympic Games' medical staff.

Dr. John Petersen of the University of Victoria health services branch is one of two Victoria doctors joining the Olympic medical team today. The other is Dr. James Laing, a general practitioner.

Petersen, a graduate of the University of Alberta, came to Victoria in 1958 and became associated with UVic in 1961.

He specializes in athletic medicine at UVic and teaches the subject.

Both he and Laing made their initial applications for the Olympics through the Canadian Academy of Sports Medicine, to which they both belong.

Petersen said he made his application about a year ago and forgot about it until his acceptance came through COJO, the Canadian Olympic organizing committee, three months ago.

"I'm really excited about it," Petersen said. "It's an educational thing for me and I expect to learn quite a lot on how they're treating athletic injuries."

By "they" he meant doctors from other parts of Canada and other countries.

"If an Olympic-calibre athlete has a sore muscle, that's quite a serious thing," he said.

Asked about administration of drugs to athletes, Petersen said he dealt exclusively with amateur athletes at UVic and that no drugs have ever been administered by him to enable a player to take part in a game.

"I think the Olympic stance is that no drugs are used, period. And I go along with that. I see no need for it. I wouldn't be a part of that."

One of the things that will be done at the Olympics, which get under way officially on Saturday, is a sex check. This will be done, Petersen said, by a Buccal smear, taking scrapings from the inside of the cheek.

Petersen
. . . would have paid

All doctors are to arrive in Montreal today, probably to begin three days of orientation.

Petersen said he did not specify an aspect of medicine or any specific sport, and preliminary indications from a sketchy schedule he has received is that he will be working four days, mainly in the Kingston area with canoeists.

The information sheet also said there was a block of tickets for 10 events available to him as part of his pay.

Besides the chances of buying any or all of the 10 tickets, other gains from the job are $40 each working day, transportation, accommodation and an Olympic blazer and trousers.

But Petersen is hoping to make use of his working pass to see the track and field events in Montreal.

He only hopes his camera equipment won't give him away.

Good catches in Island lakes

Freshwater fishing better

Fresh water fishing is picking up owing to the warmer weather.

Quennell, Prospect, Beaver and Langford Lakes are producing good catches of bass up to five pounds on jigs, plugs and worms.

Mildred Wolfenden, 16-850 Admirals Road, Esquimalt, who last year won the bass section of the King Fisherman Contest with the heaviest bass ever weighed into the contest, a 7.4-pounder, was out trying her luck Saturday fishing in Prospect Lake.

Her luck was good and she hooked a four-pounder using a jig.

Thirteen-year-old Darrell Burnett of Port Alberni caught a 4.4-pound, 2.12-pound and a 2.6-pound bass in Quennell Lake using worms for bait.

Cowichan Lake has been giving up some good catches of cutthroat trout on Flatfish, Tom Mack Spoons and lake troll and worm.

Anglers are asked to fill out a separate entry form for catches of coho and chinooks. This saves time and speeds up the processing of the entry forms at the Colonist.

Latest King Fisherman entries:

SPRING (CHINOOK)

Van Isle Marina

Doris Sprinkling, 5581 Old West Saanich Road; 5.0, East Point, anchovy.

Don Sprinkling, 5581 Old West Saanich Road; 11.0, East Point, Strip Teaser.

Smitty's Marina

M. W. Howey, 9349 Maryland Drive, Sidney; 5.0, Henderson Point, herring.

Royal Oak Esso

J. B. Finlayson, 8525 Bourne Terrace, Sidney; 5.0, Albert Head, 13.0, Albert Head, Strip Teaser.

Weir's Beach Resort

Geoff Anderson, 598-3407 1252 Roslyn; 7.8, William Head, Stingsilda.

Cheanuh Marina

Dennis Charles, Box 4, East Sooke Road, Sooke; 37.8, 9.0, 5.0, 25.0, Beechey Head, anchovy.

John Burkard, 107—2646 Cook; 16.8, Trap Shack, anchovy.

Chris Hebb, 1146 Fort Street; 8.8, Beechey Head, minnow Teaser.

Dan Burback, 2923 Oriole Street; 6.0, Aldridge Point, anchovy.

G. C. Ball, 560 Trout Lane; 8.0, Becher Bay, Stingsilda.

Robert Gosnell, Camden Avenue; 23.5, Aldridge Point, Strip Teaser.

G. Stroud, Edson, Alberta; 17.0, Beechey Head, anchovy.

Bob Peers, Royal Roads, Victoria; 26.0, Beechey Head, anchovy.

Jeanette L. Snedden, 527 View Royal Avenue; 5.0, 13.8, Aldridge Point, Radiant Super Squirt.

R. Lowrence, 90 Lurline Avenue; 40.0, Beechey Head, anchovy.

Bob Jones, 1045 Nicholson; 38.8, Beechey Head, minnow.

R. L. Layfield, 1238 Union Road; 5.0, Becher Bay, anchovy.

Bill Leadbeater, 645 Baxter Avenue; 33.0, Becher Bay, Strip Teaser.

Bruce Cook, 572 Whiteside Street; 24.0, Trap Shack, minnow.

George Girton, 750 Burnside Road, West; 21.0, Beechey Head, anchovy.

G. M. Howk, 3326 Painter Road; 16.0, Beechey Head, Strip Teaser.

Neil Rawlins, 2090 Carnarvon; 30.0, Beechey Head, Strip Teaser.

Harvey Taggart, 574 Cedarcrest; 20.0, Beechey Head, Strip Teaser.

Fred Zurowski, Malahat Post Office; 32.0, 28.0, Becher Bay, anchovy.

George Bevis, 2056 Frederick Norris Place; 16.0, Trap Shack, Strip Teaser, 6.5, 5.0, Beechey Head, hootchie.

H. Dutchak, 5—1308 Chaplin Street East, Swift Current, Saskatchewan; 30.0, Beechey Head, anchovy.

Murray Stocks, 542 Joffre; 20.0, Strip Teaser, 38.0, Trap Shack, Strip Teaser.

Daniel Aubin, 43 West Burnside Road; 10.0, Strip Teaser.

Leslie Godo, 1020 Topaz; 37.8, Beechey Head, minnow, 13.8, 15.8, 27.0, Trap Shack, anchovy.

Ken Jones, 4124 Glanford; 34.0, anchovy.

L. Hamblin, 1804 Hartwood Place; 11.0, 8.0, Beechey Head, minnow.

Dave Kennedy, 4119 Carey Road; 15.0, 22.0, Beechey Head, minnow.

Red Petford, 174 Helmcken; 24.0, 6.0, Beechey Head, anchovy.

W. Glover, 4065 Grange Road; 12.0, Beechey Head, Strip Teaser.

S. Upton, 4372 Parkside Crescent; 8.0, 7.0, Bedford Island, minnow.

Alfred Perri, 3149 Orillia Street; 29.0, 20.0, 28.8, 23.8, 14.0, Becher Bay, Rhys Davis Minnow Teaser.

Viktor Kangro, 3661 Crestview; 10.8, Beechey Head, anchovy.

Vesa Myllyniemi, 3210 Browning; 37.0, Beechey Head, Strip Teaser.

Vilho Myllyniemi, 3210 Browning Street; 9.0, 35.0, Beechey Head, Strip Teaser.

Bert Bessembinders, 217—885 Craigflower; 37.0, Beechey Head, anchovy.

Rick Lascelle, 825 Goldstream; 36.8, 6.0, 6.0, 5.0, Beechey Head, Strip Teaser.

Clara Charles, Box 4, East Sooke Road, Sooke; 25.8, 32.0, 28.4, Beechey Head, minnow.

Peter Newman, 2878 Pickford; 34.8, Beechey Head, Strip Teaser.

A. J. Cottyn, R. R. 1, Mill Bay; 9.8, Trap Shack, Strip Teaser.

Steve Godo, 1020 Topaz Avenue; 12.0, Beechey Head, anchovy.

Garcel C. Droessaert, 1017 Gosper Crescent; 23.0, 9.0, Becher Bay and Trap Shack, minnow.

Harvey Dubuc, 2222 Malaview Avenue, Sidney; 9.0, 23.0, Beechey Head, Strip Teaser.

Alan T. Beasley, Tattersall Drive; 24.0, 19.8, Beechey Head, Strip Teaser.

G. Heal, 1299 Pearce; 19.8, Beechey Head, Strip Teaser.

Gill Briere, 3585 Calumet Avenue; 26.0, Beechey Head, minnow.

Constant DePape, 250 Douglas; 5.0, Beechey Head, anchovy.

Ross Bracken, 1747 Tiffin Place; 19.0, Beechey Head, anchovy.

Steve Marton, 2008 Fernwood; 17.8, Beechey Head.

Don Russell, 1296 Astoria; 34.0, Beechey Head, anchovy.

Peter Handspiker, 3352 Hazelwood Road; 32.0, 24.0, Church Rock, hootchie.

Art Burley, 267 Wildwood; 23.0, Beechey Head, Strip Teaser.

R. Burley, 267 Wildwood Avenue; 13.8, Beechey Head, Strip Teaser.

G. McDormand, 22 Spectacle Lake Trailer Park, Malahat Drive, General Delivery, Malahat; 34.0, 19.0, 6.8, Beechey Head, anchovy and minnow.

Alwin Cornell, 887 Walfred Road; 26.0, Beechey Head, Tyee Strip Teaser.

George Marios, 3855 Merriman Drive; 10.0, Beechey Head, Strip Teaser.

Ed Lobb, 1701 Cedar Hill X Road; 11.8, 10.2.

G. Liska, 1553 McRae; 25.8, Beechey Head, minnow.

Norm Baker, Rolston Crescent; 23.8, Beechey Head, anchovy.

Trevor Jones, 4124 Glanford; 30.0, anchovy.

Bill Leadbeater, 645 Baxter Avenue; 20.0, 11.0, Becher Bay, Strip Teaser.

Gilbert Olsen, 9452 Lochside Drive, Sidney; 20.8, Beechey Head, anchovy.

Cliff Baier, 924 Ambassador Avenue; 20.0, 11.8, Beechey Head, anchovy.

Thomas Charles Jr., Box 6, East Sooke Road, Sooke; 13.0, Becher Bay, Strip Teaser.

Winnifred Olsen, 9452 Lochside Drive, Sidney; 10.0, Beechey Head, Super Minnow Teaser.

Brian Walmsley, 3067 Balfour Street; 15.0, Beechey Head, minnow.

Ernie Niedene, 2762 Grainger; 25.0, Beechey Head, anchovy.

M. R. Harries, 2926 Seaview Road; 15.0, Trap Shack, anchovy.

Dave Lobb, 1166 Richardson Street; 12.0, Trap Shack, anchovy.

R. Morgan, Sidney; 22.0, Trap Shack, minnow.

Ian Morgan, 10290 Bowerbank Road, Sidney; 19.0, Trap Shack, herring.

Lisa McLaughlin, 3042 Orillia Street; 6.0, Beechey Head, minnow.

Otto Wiggins, 2228 James White, Sidney; 6.0, 5.0, Beechey Head, Super Strip Teaser.

Robert Mail, 2883 Pickford Road; 24.0, Beechey Head, Super Strip Teaser.

Mike White, 2828 Knotty Pine; 25.0, 20.0, Beechey Head.

Doug Clark, 622 Kelly Road; 15.0, Bedford Island, minnow.

C. Cowell, 627 Kelly Road; 28.0, Bedford Island, minnow.

Ken Ball, 3950 Marjean Place; 21.5, 6.5, Beechey Head, anchovy and Strip Teaser.

Al Paterson, 1039 Bewdley Avenue; 20.0, 6.0, Beechey Head, Strip Teaser.

W. J. Sanders, 1131 Reynolds Street; 11.4, Aldridge Point, minnow.

Ruby Ralph, 667 West Burnside Road; 15.0, Trap Shack, anchovy.

Roy Banister, 875 Number Five Road, Richmond; Trap Shack, Minnow Teaser.

J. B. C. Smith, 1669 Myrtle Avenue; 25.0, 19.0, 11.8, Beechey Head, Strip Teaser.

Ed Phillips, 3171 Woodpark Drive; 27.8, 10.8, Beechey Head, Super Strip Teaser.

Lyle W. Snedden, 527 View Royal Avenue; 35.8, 6.8, Beechey Head, Radiant Squirt.

Frank Granberg, 2379 Scafe Road; 20.0, 15.0, 7.0, Beechey Head, Tyee Strip Teaser.

Brett Glass, 3142 Wishart Road; 11.0, Trap Shack, anchovy.

Gordon Randall, 4434 Majestic Avenue; 27.8, Beechey Head, minnow.

Bob Jones, 1045 Nicholson; 27.8, Beechey Head, minnow.

Clay Corner, 1115 McBriar Avenue; 24.0, Trap Shack, anchovy.

Jim Cox, 3093 Volmer Road; 21.8, Church Rock, Strip Teaser.

O. C. Wiggins, 2228 James White, Sidney; 25.0, 20.0, 7.8, 6.0, Beechey Head, Rhys Davis Super Strip Teaser.

Kevin Handspiker, 3352 Hazelwood Road; 41.8, Church Rock, hootchie.

Bruce Cryer, 1615 McMorran; 6.0, Beechey Head, anchovy.

G. Melville, 3194 Gibbins Road, Duncan; 14.0, Beechey Head, anchovy.

Bruce Britt, 2331 Bellamy Road; 20.8, Beechey Head, anchovy.

John McLaughlin, 3042 Orillia; 30.0, Beechey Head, minnow.

Andy Kerr, Box 852, Sooke; 15.8, Aldridge Point, anchovy.

Gino Perri, 1822 Fairhurst Avenue; 5.0, Becher Bay, Rhys Davis Minnow Teaser

Sunny Shores Resort

Jack Rasmussen, 567 Buncke Road; 6.4, Secretary Island, Strip Teaser.

Bucky's Sport Shop

Bruce Hale, R.R. 2, Cobble Hill; 19.0, Bold Bluff, herring.

Tim Devitt, 6263 Fairview Way, Duncan; 13.5, Porlier Pass, herring.

Diamond Store

Lance McInnis, Box 188, Ladysmith; 9.8, Sharp Point, red hootchie.

Brechin Point Marina

Danny Lee, 541 Churchill Avenue, Nanaimo; 15.0, 19.8, 21.8, Angle Point, Strip Teaser, 7.9, Clarke Rock, Strip Teaser.

Bob Falk, 387 Hillcrest Avenue, Nanaimo; 5.9, red buoy, herring.

Curtis Patton, 2027 Latimer Road, Nanaimo; 11.10, red marker, Strip Teaser.

Donald L. Bassett, 1855 Evergreen Way, Nanaimo; 20.7, Entrance Island, jig.

Doug Bowe, 2190 Ocean Terrace, Nanaimo; 7.8, Five Fingers Island, Tom Mack Spoon.

Jody Temple, 3429 35th Avenue, South East, Calgary, Alberta; 8.5, McKay Point, Fluttertail.

Frank Kincses, 5353 Taunton Place, Nanaimo; 15.11, Brickyard, hootchie.

William Milligan, 3622 Amsterdam Crescent, Nanaimo; 22.3, 17.2, Horswell Bluff, minnow.

Hazel Temple, 3429 35th Avenue, South East, Calgary, Alberta; 6.4, red buoy, gold hootchie.

Anne Lee, 541 Churchill Avenue, Nanaimo; 14.12, Clarke Rock, Stingsilda.

Killarney Resort

R. A. Waldron, 1904 Island View Place, Anacortes, Washington; 6.8, Salmon Point, green and white Flashtail.

Clayton's Fishing Resort

P. Sundell, 2132 Bowen Road, Nanaimo; 25.0, Gerald Island, orange hootchie.

C. A. Murcheson, 1881 Estevan, Nanaimo; 6.0, Mistaken Island, Krocodile Spoon.

Ronnie Doumont, Box 192, Lantzville; 19.8, Clayton's, Strip casting.

Bates Beach Resort

Jeff Luttrell, Box 3102, Courtenay; 22.8, Bates Beach, Rex Field Plug.

Fred Clark, Prince George; 14.8, Bates Beach, green Flashtail.

Ken Edmunston, Richmond; 8.9, 5.8, Bates Beach, green Flashtail.

Dale Pateman, 2152 Robb, Comox; 6.14, Bates Beach, Strip Teaser.

Dunc McNiven, Denver, Colorado; 6.4, Bates Beach, Buzz Bomb.

George Seykora, R.R. 2, Courtenay; 15.14, Bates Beach.

King Coho Resort

David W. Battle, 2160 Robb Avenue, Comox; 5.4, King Coho, hootchie.

Gordon Erickson, Box 383, Lazo; 7.4, King Coho, Flashtail.

Al Watson, 1180—17th Street, Courtenay; 9.0, King Coho, Herring Strip Teaser.

J. O. Christensen, 2166 Robb Avenue, Comox; 5.0, King Coho, hootchie.

Fred Morch, 1658 Fitzgerald Avenue, Courtenay; 19.0, King Coho, Super Strip Teaser.

COHO

Cheanuh Marina

Gino Perri, 1822 Fairhurst Avenue; 5.8, Becher Bay, Rhys Davis Minnow Teaser.

Alfred Perri, 3149 Orillia; 10.0, Becher Bay, Rhys Davis Minnow Teaser.

George Bevis, 2056 Frederick Norris Place; 6.0, 5.5, Beechey Head, hootchie.

Ruby Ralph, 667 Burnside Road West; 6.8, Beechey Head, Strip Teaser.

O. C. Wiggins, 2228 James White, Sidney; 5.8, Beechey Head, Rhys Davis Strip Teaser.

Bob Tower, 1051 Wollaston Street; 6.0, Beechey Head, Strip Teaser.

Gilbert Olsen, 9452 Lochside Drive, Sidney; 5.0, 5.8, Beechey Head, anchovy.

L. Hamblin, 1804 Hartwood Place; 6.0, 5.0, 7.0, Beechey Head, minnow.

Dave Kennedy, 4119 Carey Road; 8.0, Beechey Head, minnow.

Red Petford, 174 Helmcken Road; 5.0, Beechey Head, anchovy.

W. Glover, 4065 Grange Road; 5.0, Beechey Head, Strip Teaser.

S. Upton, 4372 Parkside Crescent; 8.8, 7.0, Bedford Island, minnow.

Alfred Perri, 3149 Orillia; 6.0, Becher Bay, Rhys Davis minnow Teaser.

Viktor Kangro, 3661 Crestview; 6.0, 5.8, Beechey Head, anchovy.

Vesa Myllyniemi, 3210 Browning Street; 8.0, 7.0, 7.0, Beechey Head, Strip Teaser.

Vilho Myllyniemi, 3210 Browning Street; 7.0, 7.0, Beechey Head, Strip Teaser.

Bert Bessembinders, 217—885 Craigflower; 6.0, Beechey Head anchovy.

Rick Lascelle, 825 Goldstream; 7.0, Beechey Head, Strip Teaser.

Clara Charles, Box 4, East Sooke Road, Sooke; 7.8, Beechey Head, minnow.

Peter Newman, 2878 Pickford; 10.8, Beechey Head, Strip Teaser.

A. J. Cottyn, R.R. 1, Mill Bay; 5.8, Trap Shack, Strip Teaser.

Steve Godo, 1020 Topaz Avenue; 9.0, 5.0, Beechey Head, anchovy.

Garcel C. Droessaert, 1017 Gosper Crescent; 5.0, Becher Bay, minnow.

Harvey Dubuc, 2222 Malaview Avenue, Sidney; 6.0, Beechey Head, Strip Teaser.

Jerry Gallaher, 3431 Harriet Road; 5.8, 5.0.

Iain Brown, 3322 Rolston Crescent; 7.0, Beechey Head, anchovy.

Alex Anderson, 1249 Union; 5.8, Bedford Island, Strip Teaser.

Gordon Pettinger, 403—464 Lampson; 5.0, 6.8, Beechey Head, Strip Teaser.

G. A. Thompson, 551 Windthrop Road; 6.0, Fraser Island, Strip Teaser.

Merv Gibson, 1839 San Pedro; 7.0, Beechey Head, Strip Teaser.

T. Moss, 3966 Cedar Hill X Road; 6.0, 7.0, 8.0, Becher Bay, Tomic Plug and herring.

Lorne King, 998 Karen Crescent; 6.5, Beechey Head, Strip Teaser.

L. Altringer, 4046 Glanford Avenue; 6.0, 5.0, Church Rock, Strip Teaser.

Dave Humphries, 2981 Glen Lake Road; 6.8, Trap Shack, anchovy.

Bill Leadbeater, 645 Baxter; 5.0, Becher Bay, Strip Teaser.

Gilbert Olsen, 9452 Lochside Drive, Sidney; 6.0, 5.8, Beechey Head, anchovy.

Cliff Baier, 924 Ambassador Avenue; 5.8, Beechey Head, anchovy.

Thomas Charles Jr., Box 6, East Sooke Road, Sooke; 5.0, Becher Bay, Strip Teaser.

Winifred Olsen, 9452 Lochside Drive, Sidney; 5.8, Beechey Head, Super Minnow Teaser.

B. J. Bessembinders, 217—885 Craigflower Road; 10.0, Beechey Head, anchovy.

Sunny Shores Resort

Glen Rasmussen, 567 Bunker Road; 6.0, Strip Teaser.

Gordon Gibb, 4057 Cedar Hill Road; 5.0, Secretary Island, Strip Teaser.

Paul Jones, 4735 Carloss Place; 6.1, Secretary Island, Strip Teaser.

Diamond Store

K. Schmidt, 1353 Adelaide Street, Crofton; 7.14, Porlier Pass, Strip Teaser.

Brechin Point Marina

Richard Ian Comment, 1160 Beaufort Street, Nanaimo; 5.9, Brickyard, hootchie.

George McIntosh, 4850 Jordan Avenue, Nanaimo; 8.9, Brickyard, Herring Strip Teaser.

Guy Temple, 3429 35th Avenue, Calgary, Alberta; 5.0, red buoy, Herring Strip Teaser.

Bates Beach Resort

Colin Morrison, 15804 Tulip Drive, White Rock; 5.2, Bates Beach, Flashtail.

Harry Fee, R.R. 3, Courtenay; 5.9, Bates Beach, small Lucky Louie Plug.

J. Scott, 24—13785 102nd Avenue, Surrey; 5.8, Bates Beach, Strip Teaser.

Fay Lowney, PMQ 11, Lazo; 5.0, 5.4, Bates Beach, green bucktail.

Bill Wilkes, 618 14th Street, Courtenay; 5.8, Bates Beach, green Flashtail.

Norma Kew, R.R. 2, Courtenay; 5.9, Bates Beach, green Flashtail.

King Coho Resort

David W. Battle, 2160 Robb Avenue, Comox; 7.0, 5.8, 5.4, King Coho, hootchie.

Steve Capling, Box 33, Lazo; 5.0, King Coho, Buzz Bomb.

Dianne Page, 19A Cedar Creek, Box 14, Lazo; 5.0, 5.0, King Coho, pink and pearl Tom Mack Spoon.

SMALL-MOUTH BASS

Zuiderzee Campsites

Darrell Burnett, R. R. 1, Bland Road, Port Alberni; 4.4, 2.12, 2.6, Quennell Lake, worm.

Danny Shannon, R. R. 1, Port Alberni; 3.0, Quennell Lake, worm.

Michael Young, 1856 Midgard Avenue; 2.4, 2.8, 2.8, Quennell Lake, worm.

ID. W. Owens, 2901 Corrinne Place; 2.0, 2.2, 1.10, Quennell Lake, Hula Popper.

April Young, 1856 Midgard Avenue; 2.12, Quennell Lake, worm.

Dennis Hamelin, Box 19, Arrowsmith Heights, Port Alberni; 2.4, 1.12, 1.12, 2.0, 2.3, Quennell Lake, worm.

Prospect Lake Market

Mildred Wolfenden, 16-850 Admirals Road; 4.0, Prospect Lake, jig.

Royal Oak Esso

Jimmy Ekstrom, 629 Kenneth Street; 1.5, Beaver Lake, worm.

Jim Ekstrom, 629 Kenneth Street; 1.2, Beaver Lake, black fly.

Wayne Coles, 4028 Glanford Avenue; 1.3, Beaver Lake, worm.

LAKE TROUT

Dave's Low Cost

Ted Donovan, 1445 Westall Avenue; 1.10, cutthroat, Cowichan Lake, Flatfish.

James Miller, Box 344, Mesachie Lake; 1.0, dolly varden, Bear Lake, worm.

Maud Vessey, Forestry Road, Mesachie Lake; 1.6, 1.8, cutthroat, Cowichan Lake, Tom Mack Spoon.

Royal Oak Esso

Margaret Doore, 775 Haliburton; 1.2, cutthroat, Upper Campbell Lake, worm.

RIVER TROUT

Steelhead or Rainbow

Blackie's Nahmint Camp

Lealand Jurst, 203-122 Menzies Street; 7.11, Nahmint River, Krocodile Spoon.

Nahmint Lodge

Danny Lee, 541 Churchill Avenue, Nanaimo; 4.11, Toquart River, roe.

RIVER TROUT

(Other than Steelhead or Rainbow)

Campbell River Sportsman

Russ Herkes, 2948 Oriole Street; 1.6, cutthroat, Trout Creek, fly.

King Fisherman

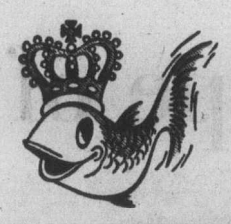

—Colonist photo by Ian McKain

Summer of life

On their way from Greater Victoria to Detroit wearing emblem of Children's International Summer Village are, left to right, Michele Spilsbury, David Durrant, Robert Simpson, Bev Hee and Carolyn Langhelt. Leader Ms. Hee will accompany the 11-year-olds to the month-long camp that will have delegates from 10 other countries.

Ottawa pulling rank on Labrador power

CHURCHILL FALLS, Nfld. (CP) — The federal government has threatened to use legislation if necessary to get hydroelectric power from Labrador to markets around a reluctant Quebec.

Federal Energy Minister Alastair Gillespie delivered a thinly-veiled ultimatum to Quebec after an hour-long meeting with Newfoundland Energy Minister John Crosbie here Monday.

"If the only way to bring on the huge electric resources of Labrador for the benefit of the rest of the country is to use federal power, then I think we have to be prepared to do it," Mr. Gillespie said.

At issue is a plan by Newfoundland to develop the 1,800-megawatt potential of the Lower Churchill River, the equivalent of three nuclear plants.

But the province can't use all the power and needs a market to take surplus power from the multi-billion dollar project. Newfoundland says Quebec is not willing to buy the power at a fair price and the supplies can't easily be moved anywhere else without crossing over Quebec.

Gillespie said he plans to hold talks soon with Resources Minister Jean Cournoyer of Quebec in an attempt to reach a settlement.

But Crosbie, whose government already has held talks with Quebec, had little hope for any further discussions.

"Negotiations and talk won't give us much more," he said. "It's not going to be done through mutual agreement unless someone uses some muscle."

Asked if he thought Ottawa would introduce legislation if no agreement is reached, Mr. Crosbie said: "Yes, I think they are moving that way."

Newfoundland already has held preliminary talks with Ontario Hydro on sale of the Lower Churchill power, but needs agreement from Quebec to carry the power across its territory to Ontario.

Currently, unless agreement is reached or legislation introduced, the power could only be sold to Quebec Hydro which would in turn resell it to Ontario.

"They've got us blocked in," Crosbie said. "The federal government has the power and should exercise it."

In the meantime, he said, the government was taking a new look at the so called "Anglo-Saxon route," moving the power by cable to the Island of Newfoundland and from there by cable to the Maritimes.

But the cost of transmitting the power that way may make it uneconomical, Crosbie said.

The dispute over the Lower Churchill is just one of several power problems faced by Newfoundland, which ironically has huge hydroelectric potential but faces shortages within a few years.

Newfoundland had planned to build a power plant at Gull Island on the Lower Churchill and a transmission tunnel under the Strait of Belle Isle to the island part of the province.

But when costs soared to $2.3 billion, the province decided to split the project, building the transmission tunnel first and using it to move power from the massive 5,225-megawatt hydro-electric station here at Churchill Falls on the upper sections of the river.

That plan also ran into trouble when Quebec, which has a 65-year contract to purchase practically all of the power, refused to sell any back to Newfoundland at a price the province considered fair.

Newfoundland is expected to take action against Quebec in the courts within two weeks, Crosbie said. But he doesn't expect a decision for two years.

The talks between Mr. Gillespie and Mr. Crosbie came at the tail end of an Atlantic provinces tour by the federal minister to review power supply and oil exploration programs in the region.

Gillespie said some provinces, principally Quebec, do not want Ottawa involved in interprovincial trade in electricity. But he said some action may be needed in the national interest to ensure movement of power supplies between provinces.

He cites as a precedent the long-standing federal control over movement through pipelines of oil and natural gas, which is not resold at each provincial border but transported at a tariff set by the National Energy Board.

Hospital staff strike in N.S.

HALIFAX (CP) — Non-medical workers at 11 Nova Scotia hospitals went on strike today to back wage demands.

A spokesman for the Canadian Union of Public Employees, which represents the 1,300 striking workers, said there were walkouts at all 11 hospitals.

Judge asks youth to change his shirt

A bright yellow T-shirt worn by a 17-year-old Oak Bay youth Monday in the prisoner's box at Victoria provincial court brought back memories of the days not so many years ago when judges refused to hear cases when accused persons weren't neatly dressed.

The T-shirt worn by Richard Allan Murray, 3565 Upper Terrace, read "Bacchanalia, Victoria's Raunch and Roll Club" but didn't seem to attract any special attention while the charge was read, a one-week remand was granted and own-recognizance bail was set.

But once Judge Blake Allan concluded the brief hearing of the charge of possession Saturday in Saanich of a known stolen car, he turned to Murray and said: "When you return, wear something other than that shirt."

"Yes, sir," replied Murray, who also explained he was wearing it when arrested and had been in custody since without being able to change it.

Allan added: "I don't know what limits there ought to be with respect to dress. There could be much worse things but that was bad enough."

Actually, Murray had another problem, explained by prosecutor Armand Petronio. While Murray was wearing the Bacchanalia Club T-shirt, he was employed as a doorman at Harpo's, 15 Bastion Square.

Court rules $18,000 for right-eye injury

A 40-year-old man has been awarded $18,000 damages in B.C. Supreme Court for an eye injury caused by another man who wielded a machete while they were drinking.

Mr. Justice H. E. Hutcheon, in a written judgment entered Monday at the Law Courts, said Jack James Whitlock was wounded Sept. 30, 1970, in his right eye, by Stephen Trach.

"The two had been having a few drinks together when the defendant (Trach) became abusive and made an unprovoked attack on the plaintiff," the judge said.

Whitlock was left without a lens in his right eye and the choice of either double vision if he used both eyes or closing the injured eye.

"There is no question but that the plaintiff suffered severe pain for several weeks and a considerable amount of discomfort to this date," he said.

Until the accident, Whitlock was in good health and had good eyesight.

"In the years since the injury he and his family have been on social assistance since he has found it difficult to obtain work," the judge said.

Sleep in a Cloud

a cloud of pure goose down. Go European with a Daniandown quilt, for the most natural sleep you'll ever know.

Victoria General Store 383-6133
Vancouver: Solberg's. 266-4750

Take a new body to the beach

20 visits $20

Start now on your custom exercise and nutritional program at European Spas . . . and be surprised at the body you'll find yourself with this summer. You can enjoy saunas, swims, hydroswirl pools, the works, just like regular members.

Offer is for first time Spa visitors age 21 and older. Must be used in 5 weeks. Long term memberships will be presented and an incentive will be offered for enrolling on a long term membership on your first visit.

European Spa Fitness Centres

You can change your life at the Spa

PHONE 595-5252

1570 Hillside Ave. In Nanaimo, 754-2355, 775 North Terminal

call tonight till 10 p.m.

GIRARD-PERREGAUX DIGITAL QUARTZ

The new face of time

Bold, Innovative looks that set new standards of styling excellence

This high-performance solid-state watch is designed for your wrist by Girard-Perregaux, with its streamlined case, sloped and recessed readout screen and matching bracelet.

The GP LED makes an indisputably original contribution to the art of time. And an eminently practical one too: press the right-hand button and you read the hours and minutes, the day and the date, and then the seconds — at a glance!

All the prestige, accuracy and dependability of today's advanced timekeeping technology, backed by the experience and guarantee of the pioneers of high quality quartz watches: Girard-Perregaux of Switzerland.

Reg. 9939 Macrolon 425.00
Reg. 9931 Stainless Steel 595.00
Reg. 9931 Rolled Gold 595.00

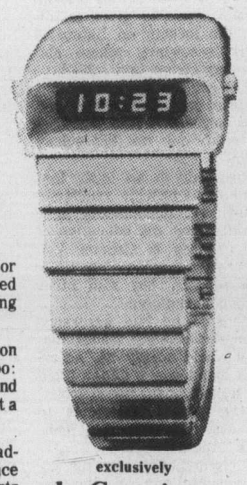

exclusively

de Goutiere Jewellers Ltd.
2534 ESTEVAN AVENUE
VICTORIA, B.C.
Telephone 592-3224

7-12

Montague BRIDGMAN Ltd.
China Crystal Gifts
811 Government St. 385-0821

BANQUETS & RECEPTIONS
"NO ROOM CHARGE"
STARDUST
UP TO 600 PERSONS
Reserve Early and Avoid Disappointment
For Information Call "Nick"
385-1151 MORNINGS

6-7

Copters sought for Irian quake relief

JAKARTA (UPI) — Cold and starvation threaten thousands of tribesmen and their families believed to be sheltering in Irian Jaya's forbidding rainforests after a earthquake two weeks ago.

Fresh tremors have been recorded during the past two weeks in the snow-capped Jaya Wijaya mountain range of eastern central Irian Jaya (Indonesian West New Guinea).

Missionary sources in Jakarta who have been in radio contact with the disaster area said no more casualties were recorded after the initial major tremor of June 26.

The sources said the initial quake was responsible for the death and destruction, which government and missionary reports show to be at present:

- 422 dead, accounted for by either body count or identification;
- Between 5,000 and 9,000 people missing and feared dead;
- Two villages buried and at least 15 others destroyed;
- 85 per cent of crops destroyed;
- Two missionary airstrips, the only link with civilization unusuable.

"The mountain apparently collapsed that night. Eyewitnesses say the mountain top had completely disappeared. The mountain wall had slid down and fallen on top of the villages of Bime and X-valley," a missionary source said in Jakarta.

He said the rescue teams urgently need more helicopters. With the destruction of the airstrips, helicopters are the only means of bringing personnel and supplies to the people trapped.

Babysitters hit for beatings

EDMONTON (CP) — A couple who babysat a three-year-old boy and administered almost daily spankings to him with a wooden spoon were found guilty of assault and fined $200 in Edmonton court.

Thomas and Sylvia Turpin were told by provincial judge J. B. Ritchie that they had the authority to impose "reasonable and moderate" punishment on the child who boarded with them from last October until February.

But the judge said the punishment meted out was "out of all proportion."

He said the "continuing and progressively more severe punishment" resulted in extensive bruises on the child.

Court was told a medical examination of the child in February showed bruises on his right cheek, backs of his arms and legs and "extensive" bruises on the buttocks.

Commercial anglers tagged for 'decline'

SMITHERS (CP) — Commercial salmon fishermen on the tributaries of the Skeena River are the inadvertent cause of a frightening decline in steelhead stock," says Mike Whatley, fishery biologist for the provincial fish and wildlife branch.

Whatley says "steelhead is a game fish — it is not a commercial fish."

Half of the steelhead trout harvested in the Skeena River system are caught commercially in gillnets set for sockeye and pink salmon.

Although it is impossible to tell what percentage of the total stock has been harvested, he said, commercial fishery figures indicate an 84-per-cent decline since the early 1950s in steelhead caught at the mouth of the Skeena.

Whatley said in an interview that "if it keeps going that way, we won't have any fish."

Fishermen do not want to catch the trout, but salmon and the summer run of steelhead enter the estuary at almost the same time — from mid-July to mid-August.

He said: "A gillnet is a passive fisherman. You can't put up some sort of sign saying steelhead, get away."

Whatley said the fish and wildlife branch must document its case to demonstrate to the federal government the extent of the damage done to the steelhead stock by commercial fishing.

The branch has instituted a tagging program to this end, but the results of the program will not be known for at least three years and Whatley said "we can't wait."

A study has also been undertaken to determine the patterns of the commercial fishing industry.

Whatley said he is hoping research will show a difference in migration patterns and timing between the salmon and steelhead.

If there is a difference, steelhead stocks could be preserved by closing part of the Skeena system to commercial fishing or by closing the entire system for two to three days during the fishing season.

Whatley forecast tighter federal controls by next year on the Morice, Kispiox and Babine Rivers for sport fishermen, requiring them to release steelhead caught from mid-August till the end of September.

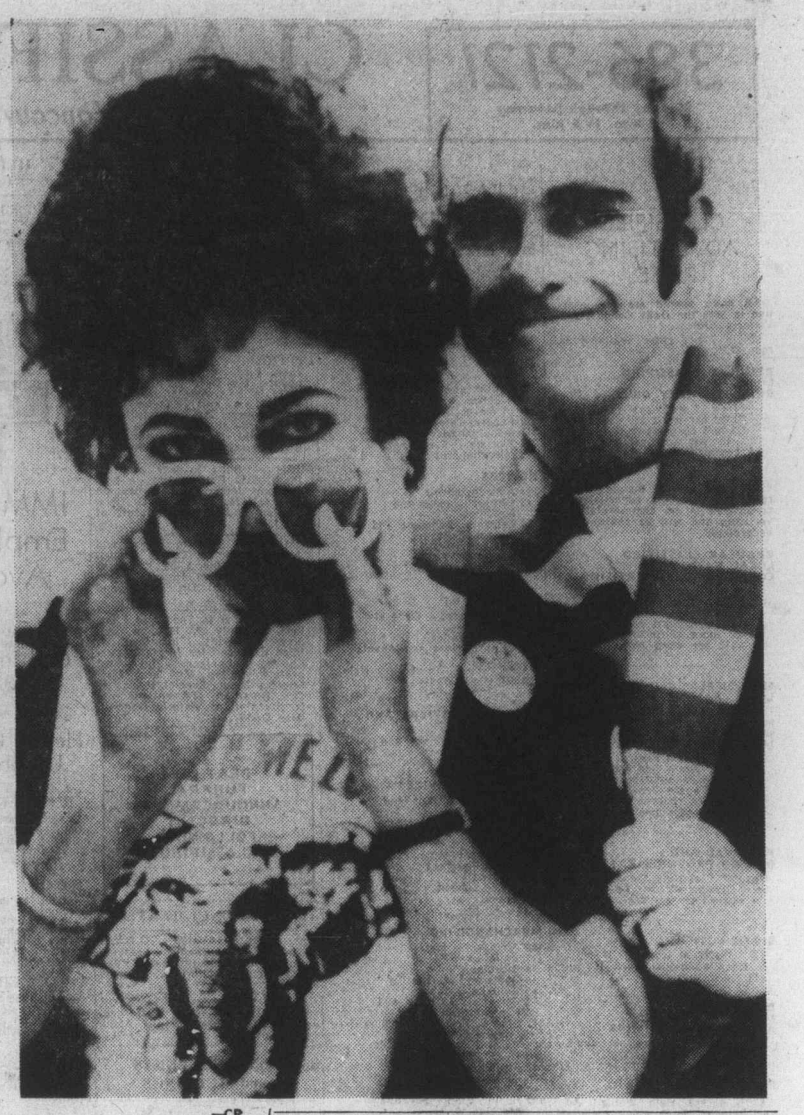

—CP

Eye-opener

Elizabeth Taylor tries on Elton John's spectacles as she stands with British rock star behind stage in Philadelphia. Liz went to theatre to watch John perform on last day of his stay in city. Both are wearing "I'm Nearly Famous" buttons, title of new record album by comeback British pop star Cliff Richard.

Bulletin Board

A lecture and slides on the development of contemporary tapestry will be given by Jane Kidd at 7:30 p.m. Wednesday at the Fan Tan Gallery, 54 Fisgard. Admission $2.50.

□

LIBRARY PROGRAM

Violinists past and present will be discussed during the seventh Wednesday night Summer Music Showcase program at the Central Library, Yates and Blanshard. Paul Rice will illustrate his talk on famous violinists from the 17th Century to the present with recorded excerpts and slides. The program starts at 8 Wednesday, and doors open at 7:30. The program is free of charge and coffee will be provided.

□

FLOWER ARRANGERS

The monthly meeting of the Victoria Flower Arrangers Guild will be held at 7:30 p.m. Wednesday in St. Christopher's church hall, Carey and Tillicum. The program will be on Communication with Color by Isabel Tipton and Alice Grant.

□

QUINTET

Victoria Brass Quintet July appearances at Cameron bandshell have been rescheduled to July 17, July 24 and July 31 at 6 p.m.

Woman robbed by thugs is raped by 'rescuer'

NEW YORK (AP) — An 18-year-old woman was raped in Central Park by a man who discovered her bound and gagged in some bushes where she had been abandoned an hour earlier by a gang of youths who robbed her, police said.

Officers said the woman was strolling through the park with a male companion, and the couple was robbed by four youths who stripped them, then tied them up.

An hour passed and neither could struggle free of their bonds. A man came by and, police said, dragged the woman away, then raped her.

Near dawn, about six hours after the initial attack, the young man worked his way free, located the woman and took her to a police station.

The woman was not identified, as is usual in rape cases.

ann landers

Dear Ann: Love you. Love your column. Heard you speak and can attest to the fact that you are a Dynamite Lady. Let there be no mistake about. I'm on your side. But — I wonder if you have a clear picture of what your column is all about? Your response to "Tell Someone Else" raised some serious questions in my mind.

You said, "Superior people talk about ideas. Mediocre people talk about things. Little people talk about other people."

Surely you must realize that each and every one of us enjoys a little gossip. In fact, your column is the most widely read gossip column in the world. People can't wait to see what their neighbors, friends, relatives, colleagues and fellow workers are up to. The saving grace is that all who write in are protected by the merciful cloak of anonymity. At least nobody is hurt. Just sign me — **A Little Person Who Likes to Talk About Other People.**

Dear Person: If one considers other people's problems "gossip" then I am guilty as charged, but I view this column in quite a different light.

To me it represents an opportunity for anyone and everyone to unload anger, fear, hostility, guilt, frustration — the full gamut of human emotions.

I try to print letters that deal with every aspect of life. Although some of them may seem bizarre, let me assure you nothing is so outrageous or crazy that somebody won't do it.

The service aspect of this column is the most important. We have on file the names and addresses of the agencies and self-help groups in every one of the nearly 850 cities that print this column. We offer guidance to thousands of people every month so they can get the continuing help they need.

Of course there are those who read Ann Landers for laughs, and I have no objection to this. (It may be their ONLY laugh for the day.) Humor can take the sting out of misery. Laughter can be good medicine.

Anyone who reads this column regularly cannot help but recognize himself — or his son, or his wife, or his daughter or his boss — eventually. Trouble is the common denominator of living. It is also a great equalizer. When we share the same kind of trouble we become brothers and sisters under the skin. That to me, is what this column is all about.

★ ★ ★

Dear Ann Landers: I am a 17-year-old girl who wonders if she is a little crazy. When I am alone I always imagine I am with certain people (mostly movie stars). It's gotten much worse lately — especially at bedtome.

When I was little I was afraid to sleep by myself so I invented these "friends." My current bed partner is Dustin Hoffman. Am I normal? — **Des Moines.**

Dear D.M. Very. There is nothing crazy about fantasizing. In fact it serves a very useful purpose. Enjoy yourself, honey, and stop worrying.

★ ★ ★

Dear Ann Landers: This is for "Frightened And Alone" — and anyone else who may be trying to cope with the same problem: The best way to deal with a low-life who would stoop to blackmail is to go directly to the police and tell your story.

I did and I still have my job (been promoted twice). I never lost the respect of my family or friends. The blackmailer was afraid to come near me after that. This happened ten years ago and I'm still — **Discreetly Gay**

Dear D.G.: Good suggestion. Thank you for dropping it in the hopper.

★ ★ ★

CONFIDENTIAL to Who Pays for the Replacement?: You do. People who have help in their homes should expect breakage over a period of time. Even smart and careful housewives have been know to drop things.

—CP

Cool duo

It's a lovely day so what is more delightful than fling in the water. That's what Jane Fellows decided when temperatures in city ranged in the high 20's. And as pets enjoy dip too, Jane took along Nipper, her 12-year-old Labrador retriever to join in the fun.

Lover pickets store in vain

MIAMI (UPI) — Norman Fine fell in love with his new business and made his girlfriend jealous. Now she is picketing her competition.

"It's embarrassing," said Fine, looking out the window at Fine's Sunny Isle Diamond Centre in northeast Miami. "She keeps walking back and forth in front of my jewelry store."

Fine said he and Lane Carroll "broke up a few weeks ago, and now she's trying to get my attention."

And the 28-year-old actress was getting plenty of attention as she walked the sidewalk with a placard that read "More Love." Miss Carroll wore hot pants and a striped top.

"We haven't broken up," Miss Carroll countered. "It's just that he's fallen in love with his new business and hasn't taken me out for four weeks."

"He's working seven days a week and has no time for me at all," she said. "But I'm still in love with the guy."

Complaining of blisters from her Saturday picketing, Miss Carroll says she'll be back in front of the store again soon.

"It's embarrassing," Fine said again with a sigh. "I wish she'd stay home."

'Puffery' out in ads

Lawyer Peter Watts of Vancouver says real estate salesmen will have to be extra careful about advertising because of new anti-combines legislation.

So-called "puffery" in advertising will have to be changed to more informational type of advertising, he said Thursday in explaining amendments to the Combines Investigation Act to the Victoria Society of Real Estate Salesmen.

He said salesmen must be careful when advertising "appraisals at no obligation," "cash buyers waiting," "near school," or "bargain price." A roof 1½ years old is just that — it is not a new roof.

Start a Family Tradition

NOW — BEAUTIFUL BACKGROUNDS

8x10 Color Portrait 88¢

CHARGE OF $1.00 FOR EACH ADDITIONAL SUBJECT IN SAME FAMILY — GROUPS OR INDIVIDUALS.

Tues., Wed., Thurs., Fri., Sat.
JULY 13, 14, 15, 16, 17.
DAILY 10 a.m. UNTIL 8 p.m.
University Heights Shopping Centre
3986 Shelbourne St.

Kmart Gives Satisfaction Always!

All ages: Babies, children and adults. No proofs — choose from finished professional portraits (poses — our selection.) You may select additional portraits offered at reasonable prices. Guaranteed complete satisfaction or money cheerfully refunded. No handling charge.

Advertising is a guide to fashion.

CANADIAN ADVERTISING ADVISORY BOARD

THE EUROPEAN EIDERDOWN SHOP
1728 Douglas St. across from "The Bay" 384-0133
THE CONTINENTAL QUILT AND PILLOW SPECIALISTS
6-21 WE MANUFACTURE AND SELL FACTORY DIRECT TO YOU

Hampshire House Dress Shoppe

SUMMER CLEARANCE SALE CONTINUES

DRESSES, BLOUSES .....20% OFF
PANTSUITS, PANTS .....25% OFF
LONG GOWNS .....1/3 OFF
Plus Unadvertised Specials

2247 Oak Bay Ave. 598-1613
Store Hours: 9 to 5 Tues. to Sat.
7-12

NEW PRICES!
Now Save 35% to 60%

Amalfi — Petrini — D'Antonelli
Florsheim — Famolare
Bandolino and Others

Reg. to $60 38.00
Reg. to $50 30.00
Reg. to $45 25.00
Reg. to $33 16.00
Reg. to $27 14.00

TWO SPECIAL GROUPS

Reg. $33-$55 20.00
Reg. $17-$37 10.00

Munday's

1203 Douglas St. 383-2211 9 a.m. to 5:30 p.m.
ALL SALES FINAL AT SALE PRICES
7-8

386-2121
Monday through Saturday
8 a.m. to 6 p.m.

CLASSIFIED ADVERTISING

Vancouver Island's Largest Shopping Centre in Print

386-2121
Monday through Saturday
8 a.m. to 6 p.m.

CLASSIFIED ADVERTISING RATES

All rates quoted are for insertion in both the Daily Colonist and Victoria Times.

Single Paper rates available on request.

REGULAR CLASSIFIED LOCAL RATE PRIVATE PARTY ONLY
1 or 2 days
12c per word per day
3 to 5 consecutive days
10c per word per day
6 consecutive days or more
9c per word per day

All real estate, mobile home, rental and business advertising is considered to be commercial advertising and will be charged for accordingly.

REGULAR CLASSIFIED LOCAL RATE COMMERCIAL ADVERTISING
1 or 2 days
15c per word per day
3 to 5 consecutive days
12c per word per day
6 or more consecutive days
11c per word per day

SEMI-DISPLAY LOCAL RATES
Any advertisement which varies from 6 pt. regular classified style shall be considered semi-display
14 agate lines per column inch
1 or 2 days
35c per agate line per day
3 to 5 consecutive days
50c per agate line per day
6 or more consecutive days
45c per agate line per day

NATIONAL AND OUT OF PROVINCE RATE
Regular Classified 15c per word
Semi-Display 60c per agate line
14 agate lines per column inch

BIRTH NOTICES
Up to 30 words $3.30
Each additional word 10c

DEATH NOTICES, MEMORIAL NOTICES AND CARDS OF THANKS
47.5c per count line per day

PRIVATE BOX NUMBERS
$2.75 except Help Wanted Advertisements, $4.40 which includes a Position Filled Advertisement.

Contract rates for local businesses available on request.

CLASSIFIED ADVERTISING COPY DEADLINES

REGULAR CLASSIFIED advertising may be placed in The Daily Colonist up to 5 p.m. the day prior to publication and in the Victoria Times up to 6:00 p.m. the day prior to publication.

SEMI-DISPLAY advertising may be placed in The Daily Colonist up to 12 noon the day prior to publication and in the Victoria Times up to 4 p.m. the day prior to publication.

CLASSIFIED SERVICE FOR DUNCAN COWICHAN VALLEY AND CHEMAINUS

Classified Ads phoned in to our Duncan office before 3:30 p.m. will appear in the following day's papers.

746-6181

TERMS OF PUBLICATION

The Victoria Press Ltd. shall not be liable for non-insertion of any advertisement beyond the amount paid for such advertisement.

In the event of an error occuring the liability of Victoria Press Ltd. shall not exceed the charge for the space actually occupied by the item in question.

All claims on error in publication shall be made within 12 hours thereafter and if not made shall not be considered. No claim will be allowed for more than one incorrect insertion nor for errors not affecting the value of advertisement.

All estimates of cost are approximate. Advertisers will be charged with space actually used.

All advertising copy will be subject to the approval of the Victoria Press Ltd., who reserve the right in its sole discretion to classify, reject or insert copy furnished.

All advertisements must comply with the British Columbia Human Rights Act. This act states no advertisement may state or imply a preference, limitation or specification on the basis of an applicant's race, religion, colour, marital status, ancestry, place or origin, age; or sex (unless the matter relates to the maintenance of public decency AND prior approval has been obtained through the Human Rights Branch).

While every endeavor will be made to forward replies to box numbers to the advertiser as soon as possible, we accept no liability in respect of loss or damage alleged to arise through either failure or delay in forwarding such replies, however caused, whether by negligence or otherwise.

NOTICE OF COPYRIGHT

Full complete and sole copyright in any advertisement produced by Victoria Press Ltd. is vested in and belongs to, Victoria Press Ltd.; provided, however, that copyright IN THAT PART AND THAT PART ONLY of any such advertisement consisting of illustrations, borders, signatures or similar components which is, or are, supplied to Victoria Press Ltd. by the advertiser in the form of reproduction proofs, veloxs, engravings, etc., and incorporated in said advertisement shall remain in and belong to the advertiser.

BUSINESS OFFICE HOURS

Monday to Friday
8:30 a.m. to 5 p.m.

PHONE DIRECT
386-2121
TO PLACE YOUR CLASSIFIED ADVERTISEMENT

CLASSIFICATION INDEX

VITAL STATISTICS
1 Births
8 Cards of Thanks

THE FOLLOWING SEVEN CLASSIFICATIONS ON THE LAST PAGE OF CLASSIFIED

305 Deaths and Funerals
308-A Cards of Thanks
309 In Memoriams
310 Funeral Directors
311 Monumentals
312 Florists
313 Miscellaneous

NOTICES
14 Announcements
15 Coming Events and Meetings
16 Catering, Banquets and Reception Rooms
17 Restaurants
18 Places to Visit
20 Lost and Found

EMPLOYMENT
21 Help Wanted — General
22 Office Help
23 Skilled Trades
24 Sales Persons and Agents
25 Teachers
26 Part Time—Temporary Help
30 Situations Wanted

BUSINESS SERVICES AND DIRECTORY
36 Business Services and Directory

PERSONAL SERVICES
33 Bands, Musicians and Orchestras
34 Pre-Recorded Music
40 Business Personals
43 Dancing
42 Education
71 Music Teachers
39 Personals
32 Trade Schools
38 Travel

MERCHANDISING
83 Aircraft
117 Antiques
78 Bicycles
80 Boats and Marine
65 Building Supplies
93 Cameras, Supplies and Photo Finishing
127 Chicks, Poultry, Hatching Eggs, Supplies
135 Farm Implements
60 Fuel
97 Furniture
120 Garden Supplies
99 Groceries, Meats and Produce
130 Heavy Equipment and Machinery
128 Livestock, Supplies and Events
100 Miscellaneous for Sale
103 Miscellaneous Wanted
109 Miscellaneous to Rent
77 Motorcycles
70 Musical Instruments
125 Pets and Supplies
96 Ranges, Stoves and Furnaces
92 Sporting Goods
115 Swaps
63 Timber
98 TV, Stereo, Radio Sales and Service
112 Wanted to Rent, Miscellaneous
116 Coins and Stamps

AUTOMOTIVE
155 Automobile Financing and Insurance
164 Auto Body and Painting
162 Auto Repairs, Service and Towing
168 Campers, Trailers and Motor Homes
166 Cars and Trucks Wanted
150 Cars for Sale
151 Sports, Import Cars
148 Lease Vehicles
169 Mobile Homes and Parks
149 New Car Directory
160 Parts, Accessories
158 Tires
154 Trucks, Buses and Vans
156 U-Drive and Auto Washing

ACCOMMODATION
185 Convalescent and Rest Homes
175 Hotels
178 Summer Homes, Cottages and Resorts
181 Tourist Accommodation

RENTAL
201 Apartments to Rent, Furnished
200 Apartments to Rent, Unfurnished
202 Furniture to Rent
203 Apartments Wanted
206 Duplexes to Rent
207 Duplexes Wanted to Rent
215 Halls, Warehouses, Stores and Offices to Rent
197 Housekeeping Rooms to Rent
199 Housekeeping Rooms Wanted
211 Houses to Rent, Furnished
210 Houses to Rent, Unfurnished
212 Houses Wanted to Rent
190 Room and Board
191 Room and Board Wanted
193 Rooms to Rent
194 Rooms Wanted
204 Shared Accommodations

FINANCIAL
155 Automobile Financing and Insurance
233 Mortgage Loans and Insurance
234 Mortgages for Sale
230 Personal Loans and Insurance
235 Wanter to Borrow

REAL ESTATE
280 Acreage for Sale and Wanted
240 Business Opportunities
241 Business Opportunities Wanted
247 Commercial or Industrial Properties
258 Condominiums and Townhouses
253 Country Homes and Properties
270 Exchange Real Estate
290 Farms for Sale and Wanted
263 Garages for Sale, Rent, Wanted
293 Gulf Island Properties
250 Houses for Sale
265 Houses Wanted to Buy
295 Listings Cancelled
268 Listings Wanted
271 Lots for Sale
294 Mainland and Out-of-Province Properties
273 Property for Sale
274 Property Wanted
244 Revenue Property
245 Revenue Properties Wanted
285 Up-Island Properties
256 Waterfront Properties
300 Churches

SUBSCRIPTION RATES

Wherever carrier service is maintained, $4.00 per month.

By mail — Canada, $5.00 per month, $14.50 per 3 months, $28.00 per 6 months, $55.00 per year.

Outside Canada, $12.00 per month, $35.00 for 3 months, $70.00 for 6 months, $132.00 per year.

SATURDAY TIMES ONLY
SUNDAY COLONIST ONLY

Canada, 35 cents per copy, $18.00 per year.

Outside Canada, 60 cents per copy, $30.00 per year.

CIRCULATION REPRESENTATIVES

Duncan, Chemainus— Mr. HILTON HOLT	746-6181
Nanaimo	753-2766
Lake Cowichan	749-3156

United States Representatives
MATHEWS SHANNON and CULLEN, INC.
New York, Boston, Chicago, Detroit, Philadelphia, Pittsburgh, Cleveland, Syracuse, Charlotte, Atlanta, Cincinnati.

PAGE REPRODUCTIONS OR MICROFILM COPIES OF COMPLETE PAPERS AVAILABLE FOR ALL PAPERS PUBLISHED
PHONE 382-7211, LOCAL 276

1 BIRTHS

ALBERTI—Born to Giacinto and Georgina Alberti, Caterina, 6 lbs. 12 ozs., Thursday, July 8, 1976. Thank you Drs. Smith, Taylor, O'Brian, Morrison and all the great nurses of Victoria General Hospital.

CRAIGMYLE — Don and Marion are pleased to announce the arrival of Sylvia Liane, 9 lbs. 5 ozs. on July 7, 1976. Thanks to Drs. Vey and Morrison and staff at Royal Jubilee Hospital. (Insured).

McINTOSH — John and Lorraine (nee Bird) are happy to announce the birth of their first child, a boy, Morgan Robert, 9 lbs. 11 ozs. and 22 inches long. At the Royal Jubilee Hospital on May 23rd, 1976 at 5:26 a.m. A grandchild for Ruth and Bob Bird, Velma and Eric McIntosh.

PUGH — Born to Bev and Ed Pugh, 5360 Parker Ave., a boy, Anthony John, 7 lbs. 6 ozs. on July 6, 1976. Thanks to Dr. Rippington and maternity staff at R. J. H.

ROMANO — Born to Joseph and Joanne (nee De Costa) a girl, Maria Catherine, 5 lbs. 12 ozs. at Victoria General Hospital. Special thanks to Dr. Pound and maternity staff.

RYAN — Born to Todd and Charlene on July 9, 1976, a son, Stewart Charles, 7 lbs. 5 ozs. A third grandson for Mr. and Mrs. Charles Lovelace, and first grandchild for Mr. and Mrs. Charles Ryan. Special thanks to Drs. Borsman, O'Brien and maternity staff of Victoria General. Also Daddy.

DEATH and FUNERAL ANNOUNCEMENTS DIRECTLY FOLLOWING CLASSIFIED

14 ANNOUNCEMENTS

WE ARE HAVING OPEN house at Personality Shelving Centre Ltd. 428 Burnside Road East. July 12th-18th. Phone 384-9211.

LADY HYPNOLOGIST — STOP smoking, lose weight, self hypnosis. By appointment only. Alpha Centre—595-4022.

15 COMING EVENTS and MEETINGS

LONDON BOXING CLUB
BINGO
WEDNESDAY
Victoria Curling Club 7 p.m.
$2,200
IN PRIZES
5 Early Games
20 Regular Games
5 Extra Games
15 Games
$50 OR MORE
2 JACKPOT GAMES
INCREASING JACKPOT
NOW $375
WILL GO

BASEBALL BINGO
Victoria Curling Club
1952 Quadra
Every Tuesday
EARLY BIRD 7 P.M.
REGULAR 7:30 P.M.
Paying out over $2000 each Baseball Bingo Night. 5 extra games paying between $100 - $200 each.

PARISH BINGO
Parish Hall, Langford
798 GOLDSTREAM AVE.
TUESDAY — 8 P.M.
15 GAMES
Free Admission, 5c Card
Minimum Prize $25
1st and 7th GAME—$50
ONE Final Game
FULL CARD
$150 Prize

FOLKDANCING FOR THE whole family will be presented by the Kopanitsa Folk Ensemble at the Cameron Bandshell in Beacon Hill Park. Everyone is welcome. Balkan and Middle-Eastern dances will be taught every Tuesday from 7 to 8:30 p.m., beginning July 13th and ending August 17th. This event is sponsored by an Inter-cultural Association of Victoria grant.

SOCCER BUS CHARTER. WHITEcaps vs. West Germany. July 17. 388-7111, 595-7860.

20 LOST and FOUND

WILL THE PERSON WHO picked up an 8 month old Beagle answering to the name of Sidney, please return same or come and pick up my two children who can't live without him. Bill Palfrey, 598-4210 or 386-7545.

LOST IN TASTY FREEZE CAFEteria in K-Mart Mall silver charm bracelet, fish, boat, good luck and Taurus charms. Reward $10. 477-1283.

LOST: SMALL FEMALE CAT, 6 years old, grey with some orange markings. Vancouver and Richardson or Beacon Hill Park areas. 384-5435.

GENEROUS REWARD FOR small pomeranian dog, white and gold, lost Sunday in the 3700 block Cadboro Bay. 477-3447.

FOUND: SMALL FEMALE black pup. Rockheights Elementary School area. Call 382-9972 after 6.

LOST: 2 KITTENS0, ONE LONG hair orange, one all black, 10 weeks, Stellys X Road and Wallace Drive. 652-5846.

LOST, YOUNG BLACK LAB, LINden-Richardson area on July 4th weekend. Close friend. 388-6684 or 383-1723.

LOST BLACK MALE CAT, SPOT of white on chest, Haultain and Shelbourne area, phone after 3:30, 598-7940.

LOST: FIRST WORLD WAR VETeran service badge. "For King and Country" No. C4981. 479-2481.

LOST: WHITE MALE GERMAN shepherd from Lake Hill-North Quadra area. Reward. 479-5946.

FOUND, GREY AND BLACK striped kitten Baker St.-Carrie Rd. area. 479-5690.

LOST: MINIATURE POODLE, black, male, answers to Caesar, in Gordon Head area. 477-9482.

21 HELP WANTED GENERAL

ADVERTISEMENTS IN THIS CLASIFICATION MUST COMPLY WITH THE BRITISH COLUMBIA HUMAN RIGHTS ACT

Upjohn
IMMEDIATE Employment Available
for all shifts
R.N.'s GRADUATE NURSES and experienced NURSE'S AIDES
Call for Interview
388-6639
Mon. through Fri.
9:00 a.m.-4:30 p.m.
Health Care Service
UpJohn Limited
115 — 645 Fort St.

ROOM FOR ONE MORE
Attractive opening for one more management trainee who wishes to build a secure future in the challenging environment of business finance—
IF YOU
—have at least grade 12 education
—enjoy meeting and dealing with people
—are determined to earn a management position
—are willing to transfer
WE OFFER
—a planned training program
—advancement opportunities based on merit
—good starting salaries and staff benefits
Plan for a successful and rewarding future with one of the largest and most diversified finance organizations.
Please telephone Mr. Carey
9 a.m.-5 p.m. 385-8700
TRADERS GROUP LIMITED

Boys and Girls IN SOOKE AREA
Are you interested in earning yourself some money during the summer holidays and perhaps after school starts again? We have several profitable Colonist newspaper routes that can be delivered within an hour or so each morning that can give you a monthly profit of $43.00 or more. Now is the time to put yourself in business. Call Mr. John Bradford at the Colonist Circulation Department, Phone 383-4111 or better still come in to office and fill in an application.

THE POSITION
Assistant manager with general experience to assist in the management of the various facets of building requirements.
THE COMPANY
A local company in land developing, single and multifamily dwelling construction, real estate (with expansion program).
THE APPLICANT
Required to have good academic standards, proven ability in management, capable to work independently. Any related experience to building will be an asset. Salary plus bonus plan. All replies strictly confidential. Please send your resume to Victoria Press, Box 702.

Music Store
Requires aggressive manager with extensive knowledge of band and orchestral instruments. Responsibilities include administration of in-store staff and sales calls to established institutional accounts throughout the Island. Vehicle and expenses provided. Excellent salary and profit share plan for successful applicant. Send personal resume and previous experience to Victoria Press Box 733.

SINGLE LADY, 36, REQUIRES domestic full time work in Victoria — live-in preferred. 14 years' experience raising children and overseeing large estate. Good references. Prefer weekends off. Available Aug. 9-76. Please write c-o B. Ward, 532 Dallas Rd., Victoria, for further information and or interview.

TIME SALES MANAGER
Victoria Dodge is looking for a person with finance background who wants a career in the automobile industry. Send or bring complete resume to Mr. White, c-o Victoria Dodge Chrysler Ltd., 819 Yates, Victoria.

COUPLE EXPERIENCED IN cooking and housework for three adults in country home near Victoria. Live-in comfortable separate cottage, no laundry, 5-day week, good wges. References essential. Please write giving particulars Victoria Press Box 726.

LICENSED PRE-SCHOOL TEACHer, supervisor, for a Christian programme, Montessori training or experience preferred. Phone Emanuel Baptist Church, 592-2418 Monday to Friday, for an application.

EXPERIENCED RETAIL SALES clerk required part-time for downtown ladies' fashion store. Apply in writing giving all information and previous experience to Victoria Press Box 744.

DENTAL ASSISTANT REquired. Non-smoker, able to drive. A dental awareness necessary. Knowledge of photography helpful. Keen, enthusiastic. Reply Victoria Press Box 743.

PAUL'S RESTAURANTS LTD.
WANTED: FULL-TIME EXPERIenced waiters and waitresses. Shift work involved. Apply 1900 Douglas between 2-3 p.m., weekdays only.

MATURE NIGHT AUDITOR EXperienced on NCR 4200. Experienced need only apply, in person Sherwood Park Inn, 123 Gorge Rd. East between 9 a.m. and 2 p.m.

EXPERIENCED FULL-TIME guitar teachers, starting September. Send resume and references to Sound Source, 723 Johnson.

CAPABLE PERSON FOR GENeral hotel maintenance. Apply to Mr. Bill Ravenhill, Red Lion Motor Inn, 3366 Douglas.

BABYSITTER URGENTLY REquired, Colwood area, part-time or after school starting August 16th. 478-7793.

MATURE RELIABLE HOUSEkeeper, 6 hours per day, Canadian cooking only, car essential. Reply to Victoria Press Box 708.

GRILL AND PREPARATION cook needed, mostly nights hours of opening 10 a.m. to 10 p.m. Berts Restaurant Trounce Alley.

BARBER-STYLIST FOR SHOPping centre. Established clientele. 384-2574.

MATURE, AGED PERSON FOR laundry, also a chamberperson. Apply in person, 257 Belleville.

THINKING OF VOLUNTEER work? Call us at 386-2269 Volunteer Bureau 620 View Street.

EXPERIENCED SEAMLESS gutter applicators wanted. 386-6815.

21 HELP WANTED GENERAL

AVON
NEED EXTRA $$ TO MAKE CHRISTMAS MERRIER? Earn it as an Avon Representative. Show and sell beautiful gifts, quality jewelry and cosmetics in your spare time. I'll be glad to show you how. Call: Miss Binder, 384-7345.

Laboratory Technologist
Grade V—Histology
Required for 340 Bed Acute Care Hospital in the Central Interior of B.C. Under the general supervision of the Chief Laboratory Technologist performs routine duties and staff supervision. Must be a Registered Technologist of C.S.L.T. and 5 years experience or A.R.T. of C.S.L.T. in subject. Salary $1373.25 to $1648.00 (H.S.A. 1975 Rates).
Apply to Personnel Department, Prince George Regional Hospital, 2000-15th Avenue, Prince George, B.C.

COUPLE REQUIRED AS RESIdent caretakers for well-established, 43 suite apartment building in nice area. Must be good handyman and gardener and have ability to rent suites. No rent to collect. Apply to Victoria Press Box 747.

I NEED A NANNY. MY NAME IS Christopher and I'm 4 mths old. My mommy works and we need someone to look after me and the house. (Laurel Point). Room and board plus salary. Please call Sharon or Sandi at 386-7752, between 1-8.

BREAD ROUTE DRIVER
Clean cut, intelligent, well mannered person who is interested in a good position. Good salary and group insurance with dental plan. Apply in person, 1190 North Park Street.

WELL-KNOWN RETIRED EXECutive of ample means in deluxe home requires full-time live-in housekeeper under 60. Starting salary $250 plus board and private room and bath. Permanent 598-6639.

DO YOU RUN OUT OF MONEY, before you run out of month? Turn the tables with extra income. You can start your own business today. We will assist. For appointment call 384-1698.

MATURE PERSON REQUIRED for babysitting, one-year-old and 3½-year-old, while mother works part-time, my home, Simpsons Sears area. 598-6037.

MATURE PERSON TO BABYSIT infant, permanent, full time position for a morning and evening shift. Bay and Empress street area 384-6944.

EXPERIENCED TAP PERSON, $6.00 per hour, room supplied if single. Apply T. H. Berry, Royal Hotel, Chilliwack.

STUDENT WANTED APPROXImately $3 an hour, one month or more, hard physical work. 652-3555.

MATURE HOUSEKEEPER wanted one or two days per week. 6-hour day. References required. 595-6422.

HOUSE OF RUSSELL REQUIRES qualified hairstylist, full or part time, good potential for right person. Phone 656-1522 or 477-6603.

HAIRSTYLIST REQUIRED, EXperience and clientele preferred but not essential. Phone for appointment, 478-9242.

ELECTROLUX CANADA LTD., has a few franchises available for qualified applicants. For further information call 478-9564.

APPRENTICE WANTED
To train in butcher shop. Apply in person at the Victoria Meat Market, 625 Johnson Street.

PAINT TINTER REQUIRED FOR general paint corporation. Experience with color an asset. 385-4455 for appointment.

MATURE PERSON TO LOOK after 1 and 2 year old in my home. Belmont Park area. 478-8625.

BARBER STYLIST
Needed immediately for large shopping centre, 385-0919.

DOMESTIC HELP IN SMALL rest home live-in, 5 day week. Reply to Victoria Press Box 709.

KNOWLEDGEABLE SEWING teacher for classes starting in September. Victoria Pres Box 706.

GILSON MEATS REQURE A meat cutter, apply Gilson Meats, Mayfair shopping centre.

RETIRED COUPLE WANTED TO live in our motel and manage it for 2 days per week. 592-2938.

FULL TIME NIGHT AUDITOR required by Tally-Ho Travel Lodge. 386-6141.

EXPERIENCED RESIDENT caretaker, couple. Modern waterfront apt., 44 suites. 592-7678.

TAXI DRIVERS WANTED, CLASS 4 licence and chiefs permit required. Apply 585 Pandora.

22 OFFICE HELP

ADVERTISEMENTS IN THIS CLASIFICATION MUST COMPLY WITH THE BRITISH COLUMBIA HUMAN RIGHTS ACT

CLERK STENOGRAPHER School District No. 61 (Greater Victoria) Salary range $711 to $772 monthly plus COLA. Applicants for this position must have high school graduation or equivalent educational standing, considerable experience in performing stenographic work, including the ability to take and transcribe dictaion. Position offers full range of fringe benefits. Application to be made at the personnel office 3128 Foul Bay Road Victoria, B.C. up to 4:30 p.m. Monday July 19, 1976.

A PROGRESSIVE GENERAL INsurance company with a local office is seeking a person to handle the duties of policy filing, mail lookups, out going mail and other related jobs. Some typing skills are required. We are looking for a bright energetic person with good work habits. Apply only in writing to The Canadian Indemnity Company, Suite 916-1175 Douglas Street Victoria, B.C.

LEGAL AID SOCIETY IN VICtoria requires a secretary to perform general office duties as well as some preliminary interviewing of clients. Law-related experience preferred. Reply in writing stating qualifications to the Legal Aid Office, 69 Bastion Square, Victoria, by July 17.

SHORTHAND TYPIST REquired for trainee legal secretary position. Legal experience not essential, but must have some office background together with good shorthand and typing. $600-$700 to start. 386-9021.

CLERK-TYPIST REQUIRED BY national investment company. Ability to relate to the public and to assume responsibility is essential. Telephone Tuesday and Wednesday, between 3 and 5. 388-4236.

COMPETENT PERSON WITH bookkeeping experience, as well as experience in credit collection. Reply Victoria Press Box 655.

BOOKKEEPER FOR SMALL OFfice, part or full-time. 386-6112.

22 OFFICE HELP

THE CORPORATION OF THE DISTRICT OF NORTH COWICHAN
CASHIER —RECEPTIONIST
Experienced Cashier-Receptionist is required on a full-time basis at the Main Office, 7030 Trans-Canada Highway. The applicant should be active, alert and capable. Typing ability, cash register experience, pleasant personality, and general office knowledge is desirable.
Salary offered will depend on ability and experience. Attractive fringe benefits include superannuation, medical and dental plans, group life insurance, etc.
Applications stating age, qualifications, experience, and telephone number will be received by the undersigned and should indicate when an interview could be arranged.
J. N. Berikoff,
Administrator,
District of North Cowichan,
P.O. Box 278,
Duncan, B.C.
V9L 3X4

THE CORPORATION OF THE DISTRICT OF NORTH COWICHAN
STENOGRAPHER - RECEPTIONIST
The Municipality requires a capable and experienced Stenographer with good typing and shorthand skills. Should have a pleasant personality and be able to communicate with the public. Some knowledge of handling cash would be desirable.
Salary offered will depend on ability and experience. Attractive fringe benefits include superannuation, medical and dental plans, group life insurance, etc.
Applications will be received by the undersigned stating employment history, education, references, telephone number, and when an appointment could be arranged.
J. N. Berikoff,
Administrator,
District of North Cowichan,
P.O. Box 278,
Duncan, B.C.
V9L 3X4

THE POSITION
Executive secretary with strong accounting background to follow the one-write system. Challenging position for mature person.
THE COMPANY
Small but dynamic growth-oriented company in the Colwood area in the housing-construction industry.
THE PERSON
—Must have leadership abilities.
—Pleasing personality.
—Good work record.
—Secretarial and accounting skills
—Sales personality a definite asset.
Excellent remuneration and bonus plan. Please send resume to Victoria Press, Box 593.

BOOKKEEPER ACCOUNTANT
An accounting office requires an experienced bookkeeper for full time position. The incumbent must be capable of maintaining a complete set of books and co-ordinating all inputs such as payables, receivables, payroll, etc. In addition, the person hired will be required to prepare financial statements and carry out basic analysis. This position demands more than the average bookkeeping requirements. Pay commensurate with responsibility. Reply with full particulars to Victoria Press Box 738.

PART-TIME BOOKKEEPER REquired for medium sized Real Estate office. Will handle Trust responsibilities, banking requirements, as well as other bookkeeping duties, such as, synoptic journal, general ledger. Position also requires typing and a minimum of related general office routine. This is a appointment for responsibility and we are seeking a better than average bookkeeper. Salary commensurate with experience. Starting date could be immediate. Reply in own handwriting to Victoria Press Box 740. Present staff are aware of the advertisement.

SECRETARY-CONSTRUCTION
Busy office requires for immediate employment person with experience in typing, payrolls, meeting the public, telephone answering and general administrative duties, preference will be given to those with construction office experience, salary commensurate with experience, please send resume to P.O. Box 5297 Station B, Victoria, B.C.

EXECUTIVE SECRETARY
Are you the versatile person our client is looking for in this varied and challenging position? Good typing, plus some speed writing or shorthand—general bookkeeping, payroll, etc. Able to deal with the public effectively. Dental and medical plan. Salary $800 plus. Drake Personnel, 1175 Douglas. 385-3425.

GENERAL INSURANCE AGENCY KER and STEPHENSON LTD.
Requires general insurance staff as well as secretary for the insurance department, minimum typing speed 60 wpm required for both positions along with sound spelling ability. Salary open please call Irv Cormack at 385-3411 or write P.O. Box 757 Victoria. All replys held in confidence.

ACCOUNTANT
Career opportunity in private industry-preferred R.I.A. or G.C.G.A. training. All accounting functions—books to trail balance budget, financial statements, cost control, personnel, etc. Some Up-Island travel involved. Salary negotiable. Drake Personnel, 1175 Douglas St. 385-3425.

STENOGRAPHER REQUIRED for loans department, typing minimum 55 w.p.m. Previous business experience preferred. Good salary and benefits. Apply in person, Bank of B.C., 752 Fort Street, Victoria.

DICTA TYPIST
Busy office, good Dicta Typing and ability to deal with the public, previous office experience, salary $750-$850. Drake Personnel, 1175 Douglas St. 385-3425.

BANK OF B.C. NOW OFFERING career opportunities for tellers. Experience preferred but not essential, as we will train suitable applicants. Apply in person, 752 Fort Street, Victoria.

TELLER REQUIRED FOR CREDit Union office, previous related experience a necessity, excellent fringe benefits, salary negotiable. Reply in writing with resume to Victoria Press Box 739.

RECEPTIONIST - SECRETARY required for small office. Interesting work with progressive young company. Salary commensurate with experience. Please supply resume to Victoria Press Box 735.

EXPERIENCED LEGAL SECREtary required for matrimonial and commercial. Good typing and shorthand essential. $780 plus. 386-6754.

LEGAL SECRETARY REquired. Must have some conveyancing experience and good typing, $800 plus. 386-6754.

LEGAL SECRETARY
2-3 years conveyancing experience. Salary $800-$900. Drake Personnel, 1175 Douglas, 385-3425.

EXPERIENCED CONVEYANCE secretary required. Salary commensurate with experience. Apply to Sandra Burns, 385-1411.

LEGAL SECRETARY, MUST BE experienced in estates, wills and companies. Shorthand and Mag II an advantage. $800 plus. 386-6754.

SELL IT FAST THROUGH CLASSIFIED

23 SKILLED TRADES

ADVERTISEMENTS IN THIS CLASIFICATION MUST COMPLY WITH THE BRITISH COLUMBIA HUMAN RIGHTS ACT

British Columbia Forest Products Limited
MACKENZIE DIVISION — PULP
Requires
Electricians
There are a number of forecast vacancies in our 500-ton-per-day bleached kraft pulpmill in the above trade area. Applicants should be experienced journeymen with pulpmill or heavy industrial background. The present rate is 9.29½ dollars per hour. Liberal relocation assistance and an extremely comprehensive benefit package is available.
BCFP is a fully integrated forest products company employing more than 5,000 people throughout British Columbia. Mackenzie is located 120 miles north of Prince George in the central interior of B.C. and presently has a population of 7,000. The community has been professionally planned and new well designed housing is available in the 32,000 to 42,000 dollar price range.
Written application outlining training and work experience should be directed to:
Employment Supervisor,
British Columbia
Forest Products Limited.
Box 310, Mackenzie, B.C.
V0J 2C0.
Telephone applications accepted. Please call collect to Mr. G. McItosh or Mr. R. Buchhorn. 997-3989.

ISLAND FLEET OPERATION requires an experienced mechanic to maintain a fleet of light vehicles and 30,000 GVW trucks. Work will be straight days with once per month travel to Nanaimo. Applicant should be a good self-starter and able to work on his own. Desirable salary and benefit package. Interested parties should contact Victoria Press Box 710.

RETIRED OR SEMI-RETIRED Electrician or Contractor dealing with public on sales and advisory position. Remuneration negotiable. Only those with an up to date knowledge of the residential wiring requirements need apply. This position can lead to management. Write Victoria Press Box 729.

SKILLED CARPENTER WANTed immediately, minimum 10 years' experience in forms, framing, finishing, wages $10 per hour and benefits. 477-9895.

PAINTER REQUIRED FOR growing business. Experienced only need apply. 383-6189.

24 SALES PERSONS and AGENTS

ADVERTISEMENTS IN THIS CLASIFICATION MUST COMPLY WITH THE BRITISH COLUMBIA HUMAN RIGHTS ACT

the Permanent
1125 DOUGLAS ST.
3647 SHELBOURNE ST.
Thinking of a Change?
We presently have 3 openings for professional Real Estate Salespeople. Stop in and discuss the opportunities available with Larry Brooks, 3647 Shelbourne Street, 477-0141, or Walt Slocomb, 1125 Douglas Street, 382-9191. Confidence assured.
Canada Permanent Trust Company

CAREER OPPORTUNITY
A leading and fast growing Canadian Financial Company is looking for three salespersons. Not high pressure — but rather an earnest person will welcome a permanent position and an exciting career with management opportunities. Sales experience and the ability to meet and talk with business leaders an asset.
A salary of up to $1,500 per month, plus fringe benefits for 30 months is guaranteed, along with a comprehensive trainning in the marketing of our product, should you qualify.
Perhaps you are ready for a change? Investigate! In requesting an interview please include a brief personal history. All replies strictly confidential. Box 4246, Station "A", Victoria, B.C.

OLIVETTI, ONE OF THE world's largest companies in the office equipment-information processing industry, employs 1,500 people in Canada and markets a wide range of products from typewriters, calculators, copiers, and writing systems to electronic accounting systems, many computers and computer peripherals. The company has an opening in the Victoria office products sales force for a bright, aggressive individual with an eye towards upward mobility. A hard worker, with the necessary interpersonal skills, can expect first year earnings of $12,000 to $16,000 comprised of guaranteed base salary plus commission. A well-defined career path and management development program offers exceptional potential to progress with our growing organization. For a confidential interview please contact Olivetti Canada Ltd. at 383-8621.

REALTORS
Phone for full details on the finest training programme to ensure your success in real estate.
GEORGE BLACKBURN
598-3344
JACK MEARS OAK BAY REALTY LTD.
3618 SHELBOURNE ST.

We offer unusual earnings, possibilities and an opportunity of building a business of your own. If you are the kind of person who is ambitious and willing to learn a sales career—call today. Phone 384-6511. THE MONARCH LIFE INSURANCE COMPANY.

IMMEDIATE POSITIONS AVAILable with local concern for six fulltime people for sales. Good earnings opportunity. Excellent opportunity for advancement. Applicants must be neat appearing, no experience necessary. Call 386-8754, 9 a.m.-12 noon.

WE NEED
Individuals to train for responsible sales positions. Car necessary. For interview call 386-8754, 9 a.m.-12 noon.

24 SALES PERSONS and AGENTS

COASTLINE CARPETS REquires experienced sales person. Will train in carpet marketing techniques. Salary plus commission available. Gas allowance available. Phone for appointment, 386-3531.

25 TEACHERS

ADVERTISEMENTS IN THIS CLASIFICATION MUST COMPLY WITH THE BRITISH COLUMBIA HUMAN RIGHTS ACT

JAZZ, MODERN, BELLY DANCing. Dancenergy. 1322-A Government St., 384-3841.

26 PART TIME or TEMPORARY HELP

ADVERTISEMENTS IN THIS CLASIFICATION MUST COMPLY WITH THE BRITISH COLUMBIA HUMAN RIGHTS ACT

PART-TIME FRONT DESK clerk required for deluxe hotel, switchboard and typing experience necessary, please call 386-1422 between 10 a.m. and 1 p.m. only.

LOOKING FOR PERSON EXPErienced in sewing to give private lessons. Reply to Victoria Press, Box 746.

AMBITIOUS COUPLE WANTED. Must have 10 hours free time weekly. Earn $100-$600 monthly. For appointment call 478-8737.

CLEANING LADY FOR MONdays, 10 Mile Point, provide own transportation. 477-0668, after 6 p.m.

30 SITUATIONS WANTED

COMPANION FOR ELDERLY OR chronically ill? Medox has staff available for short-term assignment, 24-hour live-in while you are away or available to work on an hourly basis. All staff screened and reference checked. 24-hour service. Call 388-7388 for more information.

WILL TAKE GOOD CARE OF your sick mother, relative or friend. Medox has available homemakers, companions, nursing assistance, practical nurses and registered nurses. On call 24 hours of the day. Emergency help available. 388-7388.

DAYCARE FOR BABY
Lovinb, responsible care in happy family home. Your working hours and any other time when needed. Jubilee Hospital-Sears area. 595-3887.

CAPABLE EDUCATED LADY would like 4-5 hours employment mornings Monday to Friday. Companion-help to older person. Please phone before noon 383-6165.

YOUNG BUSINESSMAN, AGE 29 with administration, sales and management experience looking for new opportunity. Write Victoria Press, Box 596.

QUALIFIED SEAMSTRESS wants work making drapes, slip covers, bedspreads, etc. Workmanship guaranteed. 477-7022.

EXPERIENCED AND RESPONSIble housekeeper asking for position, can take care of children. Available in August. 477-3218.

DOCUMENTS, MANUSCRIPTS OR what have you expertly typed by legal secretary. Divorce a specialty. Ph. 386-9617.

NEED A JOB DONE? RELAX! Leave it in the capable hands of two university students. Free estimates. 388-5663.

CASUAL WORK, PAINTING, roofing, gutters cleaned, lined, downpipes installed, de-moss roofs. 388-7941 Wesley.

GARDEN ASSISTANCE, REASONable rates. Lower rates for pensioners. 595-4223.

LITHOGRAPHIC CAMERA OPERator, 10 years experience, seeks employment. 383-4871.

WILL BABY-SIT, MY HOME, Gordon Head area, 8 till 5. 477-5245.

RELIABLE DAYCARE FOR PREschoolers, weekdays, your home. 478-1201, ask for Kim.

YOUNG TEENAGE GIRL, SEEKS work, housekeeping or any odd jobs. 479-4947.

TRUCK DRIVER 22 YEARS OLD, needs job, have class 1 and air ticket phone between 4-8. 386-7269.

WILL LOOK AFTER YOUR house and lawn, August 2-18. 592-2789.

WILLY'S RENOVATIONS CARpentry, framing, backhoe, plumbing drainfields. Phone 479-3511.

EXPERIENCED GRILL COOK needs job. Call Tony at 479-4676.

DAY CARE, MY HOME.
383-6039.

33 BANDS, MUSICIANS and ORCHESTRAS

WANTED: JAZZ PIANIST TO join new band; only requirements are read music, and lots of desire to play. 592-4409, Ted or 595-0135, Brent.

QUAYCZAR COUNTRY ROCK band, also 50's and 60's rock band, available for parties, dances, weddings and cabarets. Phone Ray, 478-2744.

WANTED ADDITIONAL members for expanding 3-piece band, must have some vocal, call Dan 595-8095.

BASS PLAYER AND VOCALIST for country rock band. 478-4453.

34 PRE-RECORDED MUSIC

DENNY'S CANNED MUSIC CO. LTD.
FONZIE'S PLACE LTD.
656-3585

CANDU CANNED MUSIC
We play at wakes and wedding and all fancy dos Candu Canned Music candu it for you. 384-5521.

WAYNE'S MUSIC FOR ALL OCcasions, reasonable rates, phone 479-4835.

MALODEOUS MUSIC BY MILLS. Banquets, weddings, anniversarys. 656-6295.

JAMES GURR 478-2468.
Wedding Reception Music

36 BUSINESS SERVICES and DIRECTORY

Appliance Repair.

APPLIANCE REPAIRS, WASHers, dryers, stove. Reasonable rates. Phone before 10:3 0a.m. for same-day service, Jim 477-2560.

Auto Glass

BOSSOM
GLASS COMPANY LTD.
FOR ALL YOUR GLASS NEEDS!
Windshield replacement Service CALL our Mobile Home Service Van. It is more convenient and costs no more 382-3031, 382-0222.

Breathing Equipment

OXYGEN AND RESPIRATORS. Prompt home service. Moderate prices, guaranteed relief under doctors direction. Wass Breathing Equipment, 2235 Shelbourne, 595-4331.

Bridal Rentals

Elite Bridal Rentals, new business, appointments. 477-2275 after 2 p.m.

Carpenters

RENOVATIONS, ADDITIONS, also sundecks and resurfacing sundecks, patios, rumpus rooms, T-bar ceilings, etc. Free estimates, guaranteed workmanship, references provided at request, phone 478-6875 or 478-5829.

ADDITIONS, RENOVATIONS, carports, etc. 20 years experience. Reasonable rates. Free estimates. 598-4952.

GENERAL CARPENTRY, ADDItions, alterations, concrete work, sundecks, work guaranteed. 478-8894.

SMALL JOBS MY SPECIALTY
Howie 478-4705

36 BUSINESS SERVICES and DIRECTORY

Carpenters

CARPORTS, SUNDECKS, greenhouses built or repaired. Renovations. Free estimates. Guaranteed. 10 per cent discount on labor for pensioners. Please call Ron at 479-7638 or Ian at 477-8201 evenings.

FINISHING CARPENTRY
20 years experience, $13 an hour or contracts. Maximum labor and time quoted before jobs are undertaken, labor only. 652-2431 before 8 a.m. and after 8 p.m.

PERMA CONSTRUCTION
Qualified tradesmen at reasonable rates for additions, alterations, carports, sundecks, framing, finishing. Free estimates, references. 384-2323, 598-7955.

VERSATILE, HOME MAINtainer, carpentry, renovations, cabinets, painting, papering. Quality work. Reasonable. Adam, 385-3090.

HOMES BUILT OR REPAIRED, reasonable rates, free estimates. 478-0510 or 478-7343.

RENOVATIONS, HOME REpairs, new construction; references. 478-0183, 386-6585.

TOP QUALITY FRAMING CREW available immediately. References. 592-7013.

WANTED: EXPERIENCED framing crew to frame duplex. 384-4589 after 5:30 p.m.

ADDITIONS AND HOUSE FRAMing. You finish it yourself if you wish. 388-5358.

Carpet Cleaning

CARPET CLEANING, DRY FOAM method, free estimates. Reasonable rates. 477-7022.

Carpets and Linoleum

HOURIGAN'S
CARPETS and LINOS LTD.
FLOOR COVERING SPECIALISTS
715 PANDORA AVE. 386-2401

BUILDER HAS ACQUIRED large quantity of quality carpets and linoleum. Colors, textures, solids, shag, plush, etc. Underlays by the mile. Selling cheap. 477-9895.

COASTLINE CARPETS
386-3531

PROFESSIONAL SELFemployed floor layer, carpet and lino installed, free estimates. Phone 384-8453, 5 p.m. to 7 p.m.

VERY REASONABLE CARPET and lino installations, Journeyman installer. 384-1054 evenings.

WILL INSTALL CARPET, LOW rates. Free estimates. Phone after 5 p.m., 383-9327.

Cement Contractors

MITCHELL BROS. CONCRETE CO.
Basements, driveways, patios. Quality workmanship. Call 384-7501 anytime, leave message.

SPECIALIZE IN BASEMENTS, carports, sidewalks, patios, plus brick laying and block work. Free estimates. 388-4806.

FOR THE FINEST IN CONcrete floor, placing and finishing at reasonable rates call 382-2656 — free estimates.

V.I.P. CEMENT FINISHING. Floors, Carports, Driveways, Patios, Sidewalks. 479-7507 or 478-4168 after 6 p.m.

FOR THE FINEST IN CONcrete floor, placing and finishing at reasonable rates call 382-2656—free estimates.

CONCRETE CRIBBING-SIDEwalks, foundations, retaining walls, etc. 478-0510 or 478-7343.

CEMENT FINISHING AVAILable, driveways, sidewalks, patio slabs, brick paving. 386-2648.

Cleanup Services

BASEMENTS, GARAGES, attics, yards cleaned and rubbish hauled away. Will purchase anything of value. Special rates for Old Age Pensioners. 384-4408, 382-1753.

FOR ALL YOUR NEEDS CALL good deeds, basement clean up, moving, hauling, scrap, windows, lawns, etc. Call Tom 479-8538 anytime.

NO CHARGE AND UP
Two young responsible men have large truck. Basement, attics, composts, etc. Very reasonable. Bob's. 386-2451 anytime.

PROMPT—EFFICIENT
Yards, basements, hauling of debris. Complete janitorial service. Gutters cleaned. Call Larry. 477-8711 or 592-6131.

CLEAN-UP
Basements, yards, compost boxes, small and large hauling jobs. 658-5406.

CLEANUPS
Small hauling jobs, gutters, basements, yards, etc. 385-7965, anytime.

QUICK SERVICE CLEAN - UP. Basement, yards, compost, junk. Call Harvey, 384-8621, 479-7078.

LOW-COST
24-hour movink, hauling, cleanups. 592-6273.

PAINT YOUR HOUSE INSIDE OR out, general repairs, reasonable. 479-4446 after 5:00 p.m.

SPEED CLEAN-UP
Yards, basements, composts, rubbish, hauling, 652-3758.

LOW-COST
24-hour moving, hauling, clean-up. 592-6273.

GENERAL HANDYMAN AND cleanup service. 479-1482 between 3-9 p.m.

MAN WITH PICKUP — SMALL cleanups. Anytime. 388-6049.

STUDENT WITH TRUCK WILL do your clean-up jobs, 477-4740.

MAN WITH ½-TON. $10 PER hour or free estimates. 383-3528.

LOW PRICES, TOP WORK, DO IT now, 384-3668 or 642-3514.

Contractors

WHEATON CONSTRUCTION LTD.
General Contractors
Building Consultants
385-5702

MEL SHANE CONSTRUCTION
Custom home builders, quality framing and finishing. Cabinet and renovations. Phone 743-5784, Mill Bay.

GARAGES, CARPORTS, SUNdecks, renovations, fences, etc. Fast and efficient, experienced workmen. Reasonable rates, free estimates. For no muss no fuss call us Cramer Construction, 598-4952.

MOLLOY-JONES CONSTRUCTION
DEPENDABLE FRAMING
595-0156 656-1897

QUALITY FRAMING
by
Tom
477-8673
Ian
596-1883

AMORA-GONCALVES CONSTRUCtion. Residential, additions, alterations, basements finished. 25 years' experience. References. Work guaranteed, estimates. Day 385-2265, evenings 385-1214.

T. AND C. BUILDERS LTD.
Framing
385-5293 385-8587

FARMER CONSTRUCTION
Design — Renovations
388-5121

ISLAND FRAMING, WE SPEcialize in custom built homes and also frame houses, duplexes, and small apartments. 658-1173.

CONTRACTOR AVAILABLE NOW. Cleaning gutters, framing, general maintenance, no job too small. 652-1259.

Classified – Victoria's Largest Proven Market Place – Where Your Articles Sell Faster! Cost Less to Sell – 386-2121

aboutv bruce lowther

Some time late this month, Greater Victoria viewers should find out when midband viewing will come to their cabled sets and what it will offer.

Viewers have been on notice since last December that we may have to buy converters if we want to see all the U.S. stations we get now. Indications are the CRTC's decision on Victoria Cablevision's midband and rate applications of last May will come before next month.

There is an outside chance we may not lose even one U.S. channel, at least for a while, but it's more likely Channel 7 will go to midband. Keep an eye on the news pages of the Colonist, which for some reason seems to get such items first.

□

Bureau of Useless Information: Saturday's answer—Before Darren McGavin became Kolchak in a one-year ABC series, he made two highly popular pilot movies. The Night Stalker set in Las Vegas and The Night Strangler set in Seattle. The latter starred the improbably-named Jo Ann Pflug.

Today's question starts a bunch on Rich Man, Poor Man and first give the family name of Rudy and Tom and their father's trade. Then add the name of Ray Milland's department store and identify the actress who was his daughter. The answers Wednesday

Tuesday highlights

DEMOCRATS: This is platform and nominations day, with Channels 5, 7 and 12 starting about noon and going until at least 9 p.m. Channel 4 is to have a half-hour at 4:30 and then more about 8:15. Channel 2 will have a brief report at 11:30 and Channel 9 may join in at any time.

7:00 a.m.—CTV is to start coverage of the Queen's arrival in Halifax now and the CBC says it will start at 8 a.m. with a repeat hour at noon—2, 6, 8.

• 5:00 p.m.—Baseball's annual all-star game, in Philadelphia. I shouldn't really recommend a hodgepodge game but ABC's Prince-Wolf-Uecker gang will lay it on and Mark Fidrych could be a gas—2, 4, 6.

7:30—Nova looks at forest management, after which PBS may look at 8:30 at Washington, D.C.—9.

10:00—A Tom Jones rerun hour—7.

10:00—The PBS Olympics series reaches the marathon—9.

CABLE 10—7 p.m., pianist George Essihos; 7:30, Full House; 8:00, Jim Leith with Olympian Peter Green.

Tuesday movies

12:45 noon—The Liquidator (nasty 1966 spies), Rod Taylor, Trevor Howard, Jill St. John. Oh goodie; taking the three stars in order, we have lessons in mayhem, booze and wiggling for the kiddies—8.

1:00 p.m.—Botany Bay (missable 1953 Alan Ladd adventure). With James Mason, for lessons in ham—11.

9:00—The Arrangement (1969 soaper, a real dud), Kirk Douglas, Deborah Kerr, Faye Dunaway. The only arrangement I ever made was for a band, and it didn't swing—5.

9:00—The Best Man (fairly good 1964 presidential-politics). Abe Fonda and J. F. Robertson lose to another pretty face—11.

9:00—And Then There Were None (amusing 1945 Agatha Christie derring-do), Walter Huston, Judith Anderson, scads more. Have fun—12.

11:15—Piranha, Piranha (1974 pre-inflation Jaws), Peter Brown, William Smith. No, Matilda, not Mary Hartman, once or twice—4.

11:30—Kiss Tomorrow Goodbye (fairish 1950 Cagney, gangster). Far below White Heat and "Top of the world, ma"—12.

12:00—Death Is a Woman (1967 drugs drag)—6.

12:00—Perfect Friday (not bad 1970 robbery suspenser), Stanley Baker, Ursula Andress. She's no actress but she's perfect any day—8.

12:10 a.m.—Golden Boy (1939 William Holden debut, mostly corny now). With Barbara Stanwyck, Lee Cobb and all sorts of early Method—2.

12:30—Gidget Goes Hawaiian (1961 Deborah Walley). Gidget may be dumb but she knows the score: Hawaii 5-0—7.

1:45—Salome (1953 Rita Hayworth turkey). Still, Gidget is so dumb she said she liked Salome with relish—6.

2:00—Gunman's Walk (only fair 1958 generation-gap western), Van Heflin, Tab Hunter. Then there was the time Gidget picked up the Tab—8.

2:30—Fireball 500 (truly terrible 1966 Annette Funicello meets Frankie Avalon). Good old Annette, the big-league Gidget—7

Tuesday radio

8:00 p.m.—CBC Tuesday Night hears what people in the small towns of Canada have to say. Not including Toronto—CBU (690).

• — Recommended.

---

36 BUSINESS SERVICES and DIRECTORY

Contractors

REPAIRS, ALTERATIONS, OFfice renovations. Free estimates, all work guaranteed. S. Fioritti Construction Ltd., 658-5356.

STEVE BUTLER CONST. LTD. Custom homes, renovations, new kitchens, free estimates, 652-1440 or 652-5870.

R. J. RESTALL CONSTRUCTION Ltd. Framing and General Contracting. Quality guaranteed. 478-0430.

ADDING A ROOM OR MORE? Ulysses Construction Ltd. free estimates, Addition department. 477-3402.

S. FIORITTI CONSTRUCTION Ltd., commercial and residential work. For estimate call 658-5356.

FRAMING CREW FOR APTS. available, — proven, fast efficient crew, evenings. 477-0993.

FIRESIDE HOLDINGS LTD. Custom Building and Design 478-9475

D. V. EMPIRE CONSTRUCTION quality framing. 479-8332.

Experienced framing crew available. 652-3602.

Drafting

COMPLETE DRAFTING SERvices. Commercial, residential. Custom designs, 656-4712 or 479-6689.

Draperies

HOURIGAN'S
Floor Covering Specialists
NOW SHOWING DRAPERIES
PROMPT IN-HOME SERVICE
715 PANDORA AVE. 386-2401

36 BUSINESS SERVICES and DIRECTORY

Draperies

DRAPERIES — FABRICS TRACKS
CUSTOM MADE AND INSTALLED
FREE ESTIMATES
1126 Quadra 386-2951
WE'RE NUMBER ONE

stevens interiors ltd.

Electrical Contractors

OLDER HOMES REWIRED — NO down payment. We finance through B.C. Hydro Plan.
EDDY'S ELECTRIC — 385-7666

Dressmaking

SEWING AND ALTERNATIONS. Duncan, phone 748-1468.

Excavating

EXCAVATING, LAND CLEARing, road building, demolition, sand and gravel, equipment rentals. 24-hour service. Radio controlled.
O.K. Trucking Co. Ltd.
Bus. Office, 2840 Nanaimo, 386-3414
Dispatcher, 2720 Turner, 382 6136

WELCH'S BOBCAT (825 DIESEL) and trucking service, excavating, backhoe, rotovating, terracing, septic and drains, clean-up, hauling. Reasonable. 1 Care. 658-5501.

PEDERSEN EXCAVATING. Back-hoe work. Sewer installation. Free estimates. By hour or contract, 479-5963.

36 BUSINESS SERVICES and DIRECTORY

Excavating

VICTORIA BOBCAT SERVICE, 3-ton dump truck. Landscaping-excavating. 10' backhoe, reasonable. 383-8101.

BASEMENTS, SWIMMING pools, reservoirs, hauling and subdivision services. Seaboard Excavating Limited. 652-1177.

BOBCAT
Available to move dirt, gravel, etc. Reasonable rates. 477-0916.

ROBERTSON'S EXCAVATING, 450 Case, land clearing, bulldozing and backhoe. 595-8530.

R. BISSENDEN AND SON EXcavating. Backhoe. Owner-operator. 598-4490.

Fencing

FENCING AND GATES — ALL types in wire or wood — supplied, installed or repaired. Island Chain Link Fencing Ltd. For free estimate — Phone 477-0332.

VAN-ISLE CHAIN LINK FENCing. Good fences make good neighbors. 386-1841 anytime.

ANY STYLE FENCES BUILT OR repaired, reasonable rates. Franklin Construction 382-2732, 478-1050.

ALL TYPES OF FENCING, yards, dog runs, swimming pools, patios. 382-0982.

Flooring and Sanding

M&M FLOOR
COMPLETE FLOORING CENTRE
Hardwood, Carpets and Linos
532 William St., 384-0343
Nights: Al 386-3078—Mike 382-4818

Gardening

HARVEY'S LANDSCAPING AND Gardening Service. New lawn designing, lawncare maintaining by contract. Commercial, residential, Fong, 479-7078, 384-8621.

LICENSED GARDENER
Cleanup, pruning, etc. Gardening year-round by contract. G. Barta, 479-9278.

ROCK WALLS
Beautiful work, lowest rates in town. Rebuild those old walls while prices are low. 384-3668 or 642-3514.

GARDEN CARE
Clean-ups, lawns, rototilling, tree falling, pruning, maintenance, hauling, complete landscaping, 25 years' experience, 652-3758.

NEW LAWNS FROM $50. 20 years experience. Lowest prices, call for free estimate. New Life Landscaping, 385-5475.

GARDENS CLEANED UP AND general mantenance, also lawns cut. Phone anytime after 5, 383-8837.

TREES CUT BACK, HEDGES, shrubs trimmed, 12 years experience. 383-8363.

LARRY BEATTIE
Lawn and Garden Care.
385-8014

FRANK'S GENERAL GARDENing and pruning, 477-6661.

LANDSCAPING AND RETAINING walls. Low cost. 477-3775.

Gutter Cleaning and Repair

Aluminum Gutters
5" CONTINUOUS in baked enamel
B.C. ALUMINUM 479-7121
"THE NAME YOU KNOW"

OUR CLEANING, WATERPROOFing, and preservative treatment, will add new life to your gutters and downpipes. Very reasonable. All work guaranteed. 477-4908.

LO-COST
Gutters cleaned (full treatment) repaired, replaced. Free estimates. 592-6273. Guaranteed.

LO-COST
Gutters, cleaned (full treatment), repaired, replaced. Free estimates. 592-6273. Guaranteed.

Handymen

PLUMBING, CARPENTRY, electrical, renovations, rumpus rooms. $5 per hour, or estimate 383-1233.

Hauling

1-TON DUMP TRUCK AND driver for hire, $10 an hour. 652-3758.

Home Improvements

ALCAN BUILDING PRODUCTS
Almetco Div.
SAVE HEATING DOLLARS
Storm Windows — Thermal Glass
Alcan Siding
Days 652-3901 Eves. 652-2761

CHARY CONSTRUCTION SERVICES LTD. 384-2429
Renovations — Repairs

RENOVATE, ADD-A-SUITE, WE can design, finance and build. 386-2910.

FEATURE KITCHEN CENTRE
2610 Douglas 385-4921
QUALITY WITH ECONOMY

Insulation

PACIFIC COAST INSULATION and Roofing Co. Ltd. 656-1513.

Janitor Service

EXPERT JANITORIAL SERvices by B.C.V.S. certified janitor. All phases, free estimates. 478-6282.

Landscaping

BARKER LANDSCAPING LTD.
—since 1940—
Lawn specialists. Expert and considerate garden layout and shrub placement — sketches — ideas. Our expert stonemasons can build you anything in rock or slate — walls, patios, pools or pillars — etc. For a free competitive estimate, call 595 8323. Terms.

UNDER $150 AVERAGE YARD IN ONE DAY
Designing, Levelling, Preparing
SUNSET LANDSCAPING
477-0916

ROCK WALLS
Beautiful work, lowest rates in town. Rebuild those old walls while prices are low. 384-3668 or 642-3514.

NEW LAWNS FROM $50. DON'T do that landscaping until you call us. Free estimates, new life landscaping. 385-5475.

MARLEE GARDENS LTD. Landscaping, new lawns, lawn and garden renewal. Free estimates, reasonable rates. Call 652-3705.

SAANICH LANDSCAPING
Complete landscaping, stonework, sidewalks and lawns. Lowest price. Free estimates. 479-6490.

GARDEN CITY LANDSCAPING
FREE ESTIMATES
Phone 595-2622

GARDEN LAYOUT
Landscaping, lawns and fences. 477-0332.

B.F. LAWN AND GARDEN MANIcuring, lowest rates. Phone 595-2003 after 5 p.m.

Masonry

J. HANNAH MASONRY. CHIMneys and fireplace facings. 477-5822 evenings.

FIREPLACES, REPAIRS, BRICK or stone work. Reasonable rates. 656-4829.

CHIMNEYS, FIREPLACES, rock, stone and brick work. Call Jerry after 6 p.m., 384-3348.

Moving

DRUM CARTAGE
Moving and storage. House and apartment moving, pickup and deliveries. Professional men at competitive prices. Month-end appointments available to the last minute. 383-9861.

TROJAN MOVERS — LOCAL moving, careful handling, $20 per hour, Monday through Friday, $22 on weekends. OAP special rates. 20' Van and 2 men. Fully insured. Compare! Phone 478-7368.

MOVING?
Professional moving service at $20 per hour by Comerford Brothers, 386-0293 or 383-1078.

BISSONS MOVING AND Storage Ltd., household and piano moving specialists. Serving Victoria and Vancouver Island, 384-6442.

MEL'S MOVERS
Local deliveries and household moves. Reliable service at reasonable rates. 384-2523.

MOVING, IN LARGE STATION wagon. Free estimates and reasonable rates. 598-5330.

2-TON TRUCK AND DRIVER for hire, $10 an hour. 652-3758.

36 BUSINESS SERVICES and DIRECTORY

Painters and Decorators

ISLAND DECORATORS
Painters Paperhangers
Spray Painters
Plaster Repairs
Convenient Time Payments
383-9059 Eves. 382-1479

CLARK AND PATTISON PAINTING CONTRACTORS LTD.
Brush or spray. Paperhangers. Texture and vinyl work. Will do all or part of any job and anthes steel scaffolding. Rentals of all painters equipment. Terms if desired. Phone 384-0443 or 384-8831.

BROTHERS PAINTING AND DECORATING
Free appraisals, cost consultant. All types of painting. All types of repairs. Commercial, farm, residential. Lowest rates. Terms. Work guaranteed. 383-8112.

DOWSON PAINTING CONTRACTORS 385-6042
Residential, commercial. Ames Topline Paint. Home answering service. Work guaranteed.

24 HOUR SERVICE. WE OFFER: quality workmanship, top quality paint, free estimates, interior or exterior. 386-7832. We put care in our work.

PAINTING AND DECORATING, reasonable rates, satisfaction guaranteed. Terms. 595-4905, 479-2473.

PAINTING AND DECORATING from 15 years' experience. Guaranteed job and free estimate. 598-8240.

INTERIOR — EXTERIOR
Special low rates. For clean job. Self employed. Phone Douglas at 477-5207.

EXPERIENCED PAINTER WILL do interior and exterior. Reasonable rates. Guaranteed work. For free estimates phone 592-7843.

I. CRIGHTON, PAINTING AND decorating. Free estimates, 20 years experience, 383-0639.

PAINTING AND WALL COVERing, 20 year experience, for estimates phone: 595-6174.

PAINTING — EXTERIOR AND interior, free estimates. Reasonable rates. Call 598-2140 anytime.

PROFESSIONAL WOODWORK, painting and papering. Satisfaction guaranteed. Call 478-6446.

BMB PAINTING AND ROOFING Ltd. Free estimates. Reasonable rates, 479-4547.

INTERIOR - EXTERIOR DECORating, Painting, Renovations to your satisfaction. 384-5313.

TRIMLINE PAINTING
Free estimates. 383-5638.

Paving

TRI-WALL PAVING
DRIVEWAYS — PARKING AREAS
A solid job at a sensible price. Call Barrie Cook at 478-3333 or 479-6952. FREE ESTIMATE.

Plasterers

FRED BLANCHARD AND SONS Ltd. Lathing, plastering and stucco work, repairs. Phone 386-7421 and eves. 656-4211.

COLEMAN PLASTERING LTD. Lath, Plaster and Stucco, 598-3433.

Roofing and Siding

PARKER JOHNSTON LTD.
1855 BLANSHARD, 382-9181
"Roofing Victoria Since 1935"

Stucco

H AND S STUCCO AND PLAStering, repair work. 656-4556.

Tailors

OAK BAY TAILORS
Tailoring, alterations ladies and men Quality leather alterations.
1826 Oak Bay Ave. 598-4131

Tree Service

MOUNT VIEW TREE SERVICE
Everything in trees.
Big or small, we do them all. 479 3873.

TREES TOPPED, LIMBED, felled. Selective lot clearing. Insured. Free estimates. 384-8877.

TREES FELLED, PRUNED OR topped. Reasonable rates. Prompt service. Insured, 642-5045 anytime.

38 TRAVEL

RENO OR VEGAS FLIGHTS
weekly from Vancouver. DIRECT FLIGHTS FROM VICTORIA Sept. 12, 19, 26; Oct. 3, 10, 17.
RENO BUS
July 10, 24,
Aug. 14, 18
DISNEYLAND BUS
From Victoria, July 17, August 14

DISNEYFLIGHTS, CALIFORNIA
MARITIME HOLIDAYS

2620 QUADRA
382-4271
ILL-FUN HOLIDAYS!

GOLD DIGGERS!
RENO!
Every Saturday until June 30 beginning again Aug. 14! $124.50 dbl.
DISNEYLAND!
July 10 thru Aug. 28 from $193.50.
For information call
388-7111
(At the Imperial Inn)
1961 Douglas Street

You Are You
We know that and will arrange your travel plans to suit you. CALL US TODAY.
WHITTOME'S TRAVEL
Victoria — 1111 Blanshard St. 388-4271
Duncan — 126 Station St. 748-8128 748-8128
J. H. WHITTOME and CO. LTD.

APARTMENT MONTREAL fully furnished. Free transportation from Airport. 688-5648. 270-3370.

MATURE YOUNG COUPLE willing to drive your vehicle to Ottawa beginning of August. After 6:30, 652-1756.

39 PERSONALS

LADY, OUT-GOING, PLEASANT personality, would like to meet gentleman over 45 for companionship. Victoria Press, Box 700.

LONELY GENTLEMAN, 39, wishes to meet lady for companionship. Victoria Press, Box 712.

DESPERATELY NEEDED: pitcher for Cosmic League softball team, 383-8118, Brad.

PSYCHIC READINGS, GYPSY Method. Phone 652-4289.

MULTIPLE SCLEROSIS CAN BE cured if diagnosed early, 652-2392.

40 BUSINESS PERSONALS

DIVORCE
You may not have to be separated 3 years to get Divorced!
1. No money down—monthly payments.
2. Includes lawyer's fees.
3. Your divorce can begin immed.
For further information call:
Victoria Office
383-6724
LUXFORD DIVORCE SYSTEMS (1976) INC.
210-620 View St.
Chargex, Master Charge Welcome
VANCOUVER OFFICE, 687-2835

HYPNOSIS
Stop smoking, lose weight, sleep soundly, master emotions, eliminate nervous tension, break negative habits. Lecture service available. Professional hypnosis by appointment only.
Alpha Centre—595-4022

HOMECRAFTS FOR SALE. 527 Foul Bay Road, 592-9486.

40 BUSINESS PERSONALS

EAR PIERCING
By registered nurse including a pair of gold-plated earrings over surgical-grade stainless steel.
MEDOX
388-7388

HIGHEST QUALITY VITAMINS and food supplements, write for free catalogue c/o Larry Muir Galaxy International, R.R. 1, Mill Bay, B.C.

BEAUTIFUL INDOOR POOL with sauna, information 386-2812. Queen Victoria Inn.

NELS TODD CREATES HAIR styles of importance. Phone 383-2615.

MRS. PAYNE-JONES TRANCE medium. Questions answered. 386-3603.

LONELY? FIND A COMPATIBLE companion through Emily Quest. Write P.O. Box 5220, Victoria.

42 EDUCATION

HABLE ESPANOL
Conversational or gramatical Spanish by genuine teachers. For further inquiries call 384-9150 or 479-8536 after 5:00 p.m.

SUMMER TUTORING IN BASIC skills at both elementary and secondary levels by experienced teacher. 385-6389.

DAY CARE CENTRE, SMALL group 6:30 a.m. to 6 p.m. taking registration for children 3 to 5. Cedar Hill area. 479-6737.

TUTORING PROFESSIONAL help by experienced teacher French, math, new and old methods. 598-2331.

ESQUIMALT PRE-SCHOOL (A co-operative), registration for 3 and 4 year olds. Please call 384-4746 or 385-7037 or 388-7708.

ARE YOU INTERESTED IN learning Spanish? Then telephone 383-5804.

TUTOR AVAILABLE FOR grades 4 to 7. $8 hour. 385-4854.

60 FUEL

MANDER TRUCKING 478-5332 Agricultural sawdust, hem and fir. Cedar hog fuel or riding rings. Evenings 477-5053, 479-7629.

FIREPLACE WOOD FOR SALE. Split, delivered and stacked. Call 384-6339.

63 TIMBER

WANTED TIMBER
FELLED, BUCKED or STANDING
Fir, Cedar or Hemlock
TOP PRICES PAID
Ideal Sawmill Ltd. 385-0441

WANTED: STANDING TIMBER and contract skidding. 478-3826.

WANTED CEDAR LOGS SUITable for shakes. 478-2740, 383-2243.

65 BUILDING SUPPLIES

IMPERIAL BUILDING MATERIALS LTD.
The Builder's Supply House

JULY SUPER SALE CONTINUES

DOMTAR ASPHALT ROOFING SHINGLES
Prices have increased but while present stocks last—
210 lb. Self Sealing
210 lb. Permalite Interlock
$19.95 square

FIBERGLASS INSULATION
15 x 48" Friction Fit
R7-2½"-150 sq. ft. $11.40
R-20-6"—50 sq. ft. $10.75

DECADEX
Brush-on seamless weatherproofing for sundecks, porches and marine application $22.18. 5 litres (1.1 gal.)

ALUMINUM GUTTER
White or brown
45c—Foot

BUY WHERE THE BUILDER BUYS FOR LESS.
Master Charge — Chargex
2955 DOUGLAS ST.
386-1401
STORE HOURS
Mon.-Fri. 8-5, Sat. 8-12
Member of Victoria HUDAC

STEWART & HUDSON

GARDEN STAKES
4'—10c ea. 6'—18c ea.
5'—14c ea. 8'—24c ea.

SINGLE TUBE FLUORESCENT LIGHT FIXTURES
24"—36"—48"
Your Choice
$16.66 ea.

GREEN VINYL COATED CHAIN LINK FENCING
36"—$29.88 Roll
42"—$34.88 Roll
48"—$39.88 Roll
All 50' Long Rolls

LATEX FENCE STAIN
Red, Green, Brown
$4.88 gallon

Chargex—Master Charge
Budget Accounts
Open Mon.-Sat., 7:30-5:30

STEWART & HUDSON Ltd.
400 Gorge Rd. E. 386-3211

Cubbon on Cook

12x12 ceiling tiles, 64 s.f.	$12.49
Celifibre installed R7, 100 s.f.	7.40
4x8—¾ sanded deg fir ply	10.99
4x8— gyproc	2.59
2x4—92¼ econo studs, 25 pcs.	11.95
18" Bi-fold slabs	1.99
30x80 Prehung mah door	18.99
Little barn pre-made 8x10	349.00
1720 Cook	Ph. 384-8181

Chargex

MOORE WHITTINGTON LUMBER LTD.
2614 BRIDGE ST.
384-1388

DOORS
Victoria's door headquarters.
All types — entrance, pre-hung, pocket door frames.
Some seconds and inventory clearance items at low prices.
Victoria's only complete:
SASH, DOOR and MILLWORK MANUFACTURING PLANT.

SSANICH LUMBER YARDS
3041 Douglas 385-2486

Materials for 12x20 garage roofing extra	$320.00
8'x10' Greenhouse	$245.00
Work Bench materials	$ 12.00
Compost Box, 4'x6'	$ 10.00

Sabot Kit (sailing-Pram Dinghy Kit
Garden Sheds 6'x7'7"
Chicken Coop 6'x6'7"

CLEAN AND UNPAINTED OLD barn lumber, 1"x12", random lengths. 112-537-2224.

65 BUILDING SUPPLIES

Home Lumber

LUMBER SPECIAL
Price per 1000 BM

2x4—6' BTR. Hem	$ 75
2x4—8' 2 BTR. Hem Studs	$155
1x10 M-R Shiplap Hem	$149
2x4 Std. BRT. Hem	$169
2x4 Utility Fir	$110
2x6 Utility Fir	$105

FIR PLYWOOD

4x8—⅝ Std. T-G	$9.95
4x8—⅜ Uns. D	$4.91

PLYWOOD CABINET

4x8—¾ L.C. Sen.	$32.95
1x12 K.D. Spruce Shelving Lin. ft.	.39

GYPROC SPECIAL
Price per 1000

½" Gyproc	$ 85.00
½" Firestop	$ 95.00
⅝" Firestop	$110.00

INSULATION
Price per 1000

R7x2½" Fiberglas	$ 72.00
R12x3½" Fiberglas	$120.00
R20x6" Fiberglas	$205.00

STUCCO WIRE

16—16"	$ 23.50

NAILS

2¼ plus 3¼ CW.	$ 13.95

ASHPHALT SHINGLE

210 Wt. Self Seal	$ 19.50

SPECIAL QUANTITY DISCOUNTS ON VOLUME ORDERS

DELIVERIES Made ANYWHERE on VANCOUVER ISLAND. Before you buy COMPARE OUR PRICES. For QUALITY SERVICE and GUARANTEED SAVINGS, phone:

HOME LUMBER and BUILDING SUPPLY
470 ARDERSIER RD.
386-3374 — 385-8711

SLEGG BROTHERS CASHWAY LUMBER
OLYMPIC STAIN
$12.95 Gallon
Phone Ron at 656-1125 for quote on 10 gallons or more. Contractors and home builders we specialize in low quotations for quantity purchases. Accounts opened for builders.
Sidney — 656-1125
9764 Fifth St.
Victoria — 388-9975
1496 Admirals Road

70 MUSICAL INSTRUMENTS

SUMMER SALE CONTINUES
BALDWIN "Interlude" Organ One only — automatic Rhythm. Lessons included.
$1349
BERNIE PORTER MUSIC
382-9542 Park Free
Until 9:00 P.M.
Closed Mondays

Home of the Conn Organ and Kincaid Piano Exclusively
SOUND OF MUSIC SALES LTD.
REGINALD STONE MANAGER
1517 Quadra St.
383-0239

HAMMOND ORGAN STUDIO
ENROLL NOW
For our summer organ rental and lesson progam! Beginners or advanced students of all ages welcome. Summer hours: 9:30-5:30 Tues.-Sat.
Free Parking 3400 DOUGLAS
Across from Town and Country
388-9177

Scott PIANO & ORGAN
DOWNTOWN
GOOD USED PIANOS
Reconditioned, guaranteed from $695
612 FORT 386-2434

RENTALS
Large stock of guitars and amps from $6 daily
SPECIAL weekend or monthly rates
NELSON'S Music Centre
1315 GOVT. 385-9728

OVERSTOCKED!
Cry Baby's reg., $65. Now $49.95 while they last.
HALL-FAIRFIELD
"Doorway to YOUR world of MUSIC
728- Fort St. 385-3307

USED PIANOS
6 only. Priced from $495.
GLEESON MUSIC CITY
829 Broughton
(near Royal Theatre)
Parking at Rear — 388-9632

PAMUS
MUSICAL INSTRUMENTS
"Where Good Music Begins"
1108 Blanshard St 386-8475

Maestro rhythm and sound unit, $195; new Fender bandmaster reverb head with EMC 4x10 cabinet, $875. Fender strat MNSB, $495; 12" Fender speakers, $34 each.
SOFT SOUNDS
2031 Oak Bay Ave. 598-1524

CUSTOM HAGSTROM BASS, TWO Fender Precision pickups, Gibson EB3 bridge, with case, $350 firm. Traynor bass mate head, 30 watts RMS, recently restored, $75. 479-4245, after 5 p.m.

LADY'S 120-BASS CAMILLO ACcordion with case in perfect condition, call after 5. 384-9097.

YAMAHA ELECTONE ORGAN, CSY-1 with solo synthesizer, in new condition. 478-2626.

CLARINET, EXCELLENT CONDItion, hardly used, $70 or offers. Phone after 5:00, 384-9960.

WANTED, MEDIUM SIZE grand piano in good condition. 592-1513.

SEARS SPINETTE CORD ELECtronic organ good condition $300 or offers. 384-2369.

PEAVEY VINTAGE GUITAR AMplifier for sale. excellent condition. Offers. 478-5156.

DRUM SET. MAXIN 5-PIECE plus brushes and sticks. As new, $300. 388-6979, after 12 p.m.

70 MUSICAL INSTRUMENTS

SAVE! SAVE!
PRE-OWNED PIANOS
Belmont
Heintzman
Willis
PRE-OWNED ORGANS
Conns (3)
Hammonds (3)
Lowrey (1)
Yamahas (2)
Mayfair 386-6339
Bay 384-9131
Northbrook 758-1151
James Piano and Organ

ELECTRIC PIANO, AMPLIFIER and speaker. Like new, $600. 384-2774, after 5.

VOX 2-MANUAL COMBO ORGAN, Leslie and amp, new condition, $1,195. 479-2848.

FENDER TELECASTER, EXcellent condition, $250 firm. 386-7907.

PIANO TUNER — CRAFTSMAN. Norman Duckworth, 595-5251.

BUFFET ALTO SAXAPHONE, like new. Offers. Phone 477-5864.

71 MUSIC TEACHERS

SUMMER ORGAN REFRESHER COURSE
8 weeks starts July 16 $39.95
KAWAI KEYBOARD STUDIOS
3621 Douglas 386-3912

PIANO TEACHER HAS ROOM for a few more students in September. Susan Pappajohn, A.R.C.T., R.M.T. 383-6701.

WILL TEACH GUITAR THEORY and note reading. 385-8437. Ask for Kirk.

77 MOTORCYCLES

HONDA - SUZUKI CAN-AM
New and Used
Parts—Accessories—Service
COLWOOD HONDA
Div. Mullins Marine
2781 Millstream 478-8831
Left off hwy. at Western Speedway. D.L. 00366A.

FREDERICK MOTORS
MOTORCYCLES
KAWASAKI
SUZUKI—BMW
Repairs—Service—To All Makes
616 Queens DI-00834A 383-0823

BIG BORE KITS and Hi-Performance cams for Kawasakis and Hondas now in stock at
POWERTOWN M.C.
384-1249 614 Grenville

1972 HONDA 250 MOTOR SPORT. Excellent running order. 8,000 miles. Asking $700. Phone from 8 p.m. to 10 p.m., 656-5651.

1973 450 HONDA DOHC, EXcellent condition, 2 helmets and leather gauntlets. $1200. OBO. 748-1235.

'74 HONDA CD 200, BOUGHT new March, '75, only 3,600 miles, great condition, $1,000 or best offer. 478-6840.

1974 YAMAHA 125, EXCELLENT condition, 2,200 miles, helmet included. 477-8437.

'67 305 YAMAHA,, $175, NEW parts, spare parts, 479-6940 — 6 p.m.

1974 250 HONDA, 1200 MILES, asking $800 or best offer. After 5 at 384-0247.

250 SUZUKI 72 ENDURO, NEW chain and sprockets, with helmet, $450. 383-8243.

BROOKLAND MOTORCYCLES
Harley-Davidson — Honda
937 Fort DL-1371 383-5926

1974 SUZUKI GT 185. EXcellent condition, low mileage. 477-3559.

1973 NORTON COMMANDO 850, 4,800 miles, excellent. ... evenings 595-8868.

NEAR NEW MINI-BIKE, 5 horse power, Briggs And Stratton. 656-6471, after 5.

1976 HONDA 70 TRAIL BIKE, gone 30 Miles, perfect condition, $500 firm, 478-8053.

1973 SPORTSTER. VERY CLEAN. 8500 miles. Extras. 386-0541, 5-9 p.m.

75 SUZUKI TC 10 SPEED street trail, new condition. 479-1074 after 5.

1972 SUZUKI 500, EXCELLENT condition, extras, low mileage, asking $875. 384-8980 after 6.

1974 KAWASAKI 900, EXcellent condition, $2000. 478-6523 between 5-7.

'74 HONDA 350 ENDURO EXcellent condition, $795. 598-6305 or 479-2170.

1970 HONDA 50. NEEDS WORK. 595-8271.

KEYSTONE-REBUILT MINI bike, $125 or offers. 477-1253.

1974 YAMAHA TX500, $1,300. Phone 479-2926.

ONE 1975 HONDA CB 360 SUPERsport. Low mileage. 383-9095.

78 BICYCLES

Russ Hay On Government
2542 GOVERNMENT ST.
Between Bay and Hillside
The Leading Bike Shop
SKATEBOARD
SPECIAL $19.95
384-4722
MASTER CHARGE
TRADES WELCOME
CHARGEX
Open Mon.-Sat. 8:30-5:30
Friday 'til 9

A BIKE
For every size . . .
and
Every budget at
ESQUIMALT OAK BAY BICYCLE
1215 Esquimalt Rd. 388-6712
1968 Oak Bay Ave. 598-4111

BUY, SELL, TRADE, REPAIR
Deal direct with qualified mechanic, save 50% on labor. Expert buckled wheel. New, used bikes, all sizes, lowest prices. Open 8-8; Sun. 12-5. 384-5514. Reno Industries, 2519 Govt.

PEUGEOT 10-SPEED, REYNolds model, $200 firm. Like new. 479-2382.

TWO LADIES' BICYCLES, ENglish lightweight Phillips, 3-speed, little used, $100 each. 652-3566.

BOY'S THREE-SPEED Mustang. 20" wheel base (Hustler) $40. 652-3566.

TWO LADIES' BICYCLES, ENglish lightweight Phillips, 3-speed, little used, $75 each. 652-3566.

PEUGEOT 10-SPEED BIKES, 1 man's and 1 woman's. 592-1997.

10-SPEED, $65
384-3804

MEN'S 5-SPEED, LIKE NEW. $75 firm. 382-6253.

10-SPEED, EXCELLENT CONDItion. 478-5374.

10 SPEED, GOOD CONDITION, $50 or offers. 477-5330.

LITTLE GIRL'S STURDY TWO-wheel bicycle, $25. 478-6034.

LADIES' BICYCLE $50
592-7470

80 BOATS and MARINE

BALBOA-20, 3 SAILS, TRAILERS, 6 h.p. outboard, dinette, $4,900. 112-537-5804.

20' BRANDLMAYR FIBREGLASS and 1975 40 H.P. Johnson, few hours used, $2,300. 383-9395.

1976 Bayfield 25 sailboat, 3 sails, diesel engine, $14,250. Phone 656-6346.

38' KETCH SHIPYARD BUILT, 1974. Excellent live aboard cruiser. 112-743-5411.

26' DISPLACEMENT CRUISER, cedar planks on oak, sleeps 4, CB, sounder, offers. 479-3701.

12'6" SOLO DINGHY AND TRAILer for sale, excellent condition. 477-1625.

80 BOATS and MARINE

HORWOOD MARINE
Horwood Marine Ltd.
THURS.-FRI. 9 - 9
385-1451
823 Pandora
COLWOOD LOCATION
Tues.-Fri. 12-9
Sat. 9-5
Across from Farmer's Market on Old Island Hwy.
478-8211
"We Will Match or Better Any K and C Deal

15'6" Canaventure
40 h.p. Mercury elec., full canvas cover, 1200 lb. Roadrunner trailer. This is a complete unit including battery, controls, etc. at
$3995
MERCURY MARINE
800 CLOVERDALE
385-1457

A COMPLETE STOCK OF FIBERGLASS MATERIALS
PELAGIC
PACIFIC INDUSTRIES (1974) LTD.
24 Huron St., Victoria, B.C.
386-1811 or 386-7814

PRIVATE MUST SELL
1974 40 ft. Tollycraft, 385 hrs. Immaculate. Will trade for property. List $135,000. Offers. 746-7785, Duncan.

20' CABIN CRUISER, COMFORTable, accommodation for two. Fully equipped with head, sink, anchor, compass, rod holders, etc. 40 h.p. Johnson outboard and 3 h.p. auxiliary. Full cockpit canopy cover. Heavy duty four wheel trailer included. Have purchased larger boat. Sacrifice for $2,100. 642-3731.

ONCE A YEAR OPPORTUNITY
To purchase SURFER 24 demonstrator at a real saving. Call DICK CHUDLEY at
R.F.C. MARINE LTD.
2270 Harbour Rd., Sidney
656-5591

21' CABIN CRUISER WITH glass bottom, bunks, head, sink. Power by 100 h.p. Evinrude outboard. Exterior completely resurfaced. All round excellent condition. This boat is well suited to fishing, water skiing or pleasure cruising. It has to go—make an offer? 592-9826.

BOATERS!
See our large display of appliances, plumbing and electrical supplies.
S. J. PEDEN LTD.
2855 Quesnel St. 386-3464

ALBIN 25 SAFE, DEPENDABLE FG diesel displacement cruiser. All season with hot air diesel furnace, electric fridge, radio phone, swim grid, dinghy, galley, enclosed head, two cabins, all equipment. Offers on $21,000. 598-4023.

29' GULF ISLANDER
Outstanding from other Gulf Islanders for its color combination displaying the teak appearance. Well maintained, fully equipped for Swiftsure and cruising. For further information contact Rick at 598-6541.

1973 28' LHURS. FIBERGLASS, 11'4" beam, sedan cruiser with command bridge. Dual station controls. Sounder. C.B. radio. Deck chairs. Walk-around deck. Immaculate condition. 477-3666 after 5 p.m.

1975 19' CAL GLASS, 165 OMC, only 75 hours, alcohol stove, electric coffee water heater, full headroom, anchor pak, as new, ready to cruise or fish $9995. On display Mace Marine, 453 Head St., 383-3324.

23' HOURSTON SEDAN, 250 Chrysler, Volvo leg, Daniels radiotelehone, 3-way fridge, propane stove, Seagull aux. trolling motor. Under 750 hrs. Like new, $10,900. On display Mace Marine, 453 Head St., 383-3324.

30' CRUISING FIBERGLASS sloop. New 12 h.p. Yanmar diesel. 6'2" headroom, stainless rigging, aluminum mast. Must be seen, $19,900. On display Mace Marine, 453 Head St., 383-3324.

19' INBOARD SPEED BOAT. 364 Buick D.D. and Custom trailer. Teak decks and cello finish hull. Excellent condition. $3500 or best offer. To view Deep Cove Marina. Dave 656-6377.

36' MONK TRI-CABIN COMMAND bridge. GM diesel, shower, hydraulic steering, long range fuel and water capacity. Professionally built, ideal liveaboard. Mace Marine, 383-3324 or 592-0613.

BALBOA 26
Fiberglass sloop. Like new. Complete and ready to sail. Must sell. Will consider any reasonable offer. Vancouver 929-5759.

SACRIFICE SALE
37'x12' cabin cruiser, live aboard, sleeps 8, nearly completed, owner ran out of money, any reasonable offer considered. Phone 386-1558. After 6.

1974 28' FIBREFORM 10'1" beam, depth sounder, CB, compass, fresh water cooler, twin motors, 165 Merc. both legs overhauled, bottom painted recently, $28,500 or best offer. 743-9272.

BOAT LUMBER
Boats and repairs.
Nicholson Boat Works.
3242 Glasgow Ave.
382-6321.

24' FIBREFORM BAJA (75) COMmand Bridge, 9½ hrs. use, 188 Mercruiser, fresh copper paint, $16,950. Bob Whyte Marine, 656-6421.

38' DIESEL TROLLER, VHF, auto pilot, sounder, excellent liveaboard, or long distance cruiser. $25,900. On display Mace Marine, 453 Head St., 383-3324.

NEW 27' GARDEN DESIGNED Express Cruiser, 225 Volvo I.O. You must see it! $17,500. Bob Whyte Marine, 656-6421.

FISHERMANS' SPECIAL
22' Heavy Lapstrake hull, 135 h.p. Johnson, as new $3995. On display Mace Marine 453 Head St. 383-3324.

12' FIBER GLASS PLYWOOD boat, windshield, 18 h.p. Johnson motor, trailer, life jackets, gas tank, 388-5253.

1974 SANGSTER SATURN 19' deep V, hardtop, 165 Merc I-O, very low hours. Calkin trailer. After 4:00 p.m. 388-4015.

O.K. SAILING DINGHY, 13'. EXcellent condition with trailer $600. As new Zodiac type inflatable with wooden floor $200. 479-2796.

14' FIBREGLASS RUNABOUT. 35 h.p. motor. Tank, controls. $550. 385-2134.

35 HORSEPOWER JOHNSON AND control box. Runs well. $150. 385-6377.

14½ K AND C CANVAS TOP runabout, 1973 50 h.p. Johnson electric start with trailer. 386-6582.

VEGA 27, NEW CONDITION, many extras, $21,000. 112-266-4391 or 592-2312 after 6.

FISHING BOAT, CLINKER built, inboard motor, 386-8231 or 382-8967.

HOBI 16, TRAPEZE ROADRUNner trailer, 2 years old, asking $2900. Offers. 598-8298 or 383-2063.

BOAT, TRAILER, MOTOR, $700. 592-6363.

80 BOATS and MARINE

DUNCAN BOATLAND
MERCURY Madness Sale

4.5 h.p.	$428.95
7.5 h.p.	$614.95
9.8 h.p.	$674.95
20 h.p.	$816.95

All include gas tank and hose

SUPER SAVINGS
On all MERCURY outboards

17' CALL GLASS I.O.
—120 Mercruiser
—Wiper
—Bilge pump and blower
—Camper top
—1550 Road Runner Trailer
$5,995

REINELL
SEA RAY
Mercury Outboards
VANCOUVER ISLAND'S OUTSTANDING BOAT CENTRE
DUNCAN Boatland
746-4158

EXECUTIVE YACHTS
Now in Stock
The All new 28' Executive
—10' Beam
—Twin power (V-8)
—Pressure hot water
—Shower
—Refrigeration
—Shore power
—Stove with oven
—2 cabins
—Bimini top
—Flush deck
—Stainless Steel rails
—Swimgrid
—Drapes and summer screens
30' & 33' Models Also on Display

A Boat for Every Budget at
MERCURY MARINE
385-1457
800 CLOVERDALE
OPEN FRI. NITES 'til 9

MACE MARINE INC.
453 Head St. 383-3324 (24 hrs.)
WE SPECIALIZE IN QUALITY LISTINGS AND MARINE FINANCE

24' FIBERFORM
Express Cruiser
—225 h.p. OMC I.O.
—Sounder, compass
—9.9 h.p. Chrysler elec.
—trim tabs
—2 down riggers
Ideal for family cruising or fishing
$13,900

PACESHIP 20
as new glass sailboat, with trailer, ready to cruise
$4995

CHEAPIE
Fisherman's Special
18' Plywood Fishboat
all gear included.
65 h.p. Johnson $1595

SPECIALIZING IN LIVEABOARD BOATS
OPEN 7 DAYS
(AT WEST BAY MARINA)
"If you've never dealt with us You've really missed the boat"

McQUADES MARINE SUPPLY LTD.
FOR YOUR SAFETY AFLOAT
. . .
Life jackets and vests, fire extinguishers, anchors, rope and chain, flares, charts, tide books and compasses and much more at
1252 Wharf St. 383-1141

40' DRIFT-A-CRUISE, TWIN Chrysler I.O's Onan generator, deep freeze, complete galley and many extras, $32,900. On display Mace Marine, 453 Head St., 383-3324.

TRICIA II 28' DISPLACEMENT cruiser, rebuilt Chrysler Crown, F.W.C., 3:1 reduction, very seaworthy and sound, $13,900. On display Mace Marine, 453 Head St., 383-3324.

MUST SELL 18' BALLASTED sloop. Has cabin, self-bailing cockpit, moored at Deep Cove Marina. Best offer. 658-5069.

60 HP EVINRUDE, COMPLETEly overhauled and in top condition. 477-5888 evenings.

12' FIBERGLASS, 9.8 MERCURY, trailer, extras. $595. 1258 Montrose Ave. 388-5281.

23' CUB, 5 SAILS, 6 H.P. JOHNson, head, sink, stove, excellent cond. 743-5816.

34' CATAMARAN. NEEDS WORK. Victoria Press Box 699.

80 BOATS and MARINE

Oak Bay Marine
SALES AND SERVICE

Just Arrived
Final Shipment
Factory Fresh
26'
CAMPION TOBA
COMMAND BRIDGES

—26' L.O.A. 9'4" Beam for exceptional ride and stability
—up to 235 h.p. I.O.
—dual hydraulic steering
—Shore power
—enclosed head
—stove, oven
—auto. bilge pump
—2 dinette conversions
—10-yr. financing O.A.C.

Without a doubt—the roomfiest 26' on the market at a price nobody can match.

No Red Tape Bank Financing O.A.C.

AT THE MARINA
1327 Beach Drive
598-3393

SANGSTER
76'
SELL OUT
Lowest Prices in B.C.
COME TO SIDNEY AND COMPARE
Save - Save - Save
BEST SELECTION ON THE ISLAND
10 Yr. Bank Finance
ALL USED BOATS ON SALE
EQ:
75 Reinel 80 $7995
260 Beacon Ave
Sidney 656-1105

METRO MARINE

DINGHY'S AND CARTOPPERS BY
Nelson — Portabote — Rodd
Galleon — Livingston — Olympian
Snark — Wondercraft — Aquadory
Mirror — Sportyak
Over 70 small Boats in Stock.
ALL BAY MARINA
2238 Harbour Rd.
Sidney 656-3167
Open 6 days Closed Mondays

A CANOE IS A CANOE
IS A CANOE IS A CANOE
A FRONTIERSMAN CANOE
IS BUILT TO LAST
14 15½ 16 17 18
BOSUN'S LOCKER LTD.
580 Johnson St. 386-1308

54' LIVE-ABOARD CHARACTER cruiser, 352 Ford — F.W.C., VHF, sounder, oil furnace, shower, workshop, complete with Boston Whaler. A unique boat at $23,900. On display at Mace Marine, 453 Head St., 383-3324.

22' SEA-RAY HARDTOP, IMMACULATE, low hours on 188 Mercruiser, galley pack, anchor package, CB radio, duo batteries, complete with Calkins tandem trailer, $14,900. 479-8739.

20' FIBERFORM
Immaculate 1971 cruiser, under 200 hours on 165 OMC., compass, new canvas, must sacrifice at $6,850. Custom trailer available at $650. 652-3886 after 6 p.m.

25' CARVEL DOUBLE CEDAR planked log salvage boat. Ideal as all weather pleasure fishing boat. $3,900. 477-2592 for additional information.

26' WOODEN BOAT. JEEP motor, hull rough but well worth restoring. West Coast proven. Must remove by August 1st. Offers or swap for small boat. 478-3886.

7½' PLYWOOD, FIBERGLASS re-enforced punt, with oars and feather-weight Seagull, $275. 7½ h.p. Briggs and Stratton with shaft and propellor $100. 478-7572.

1974 26' CHRISCRAFT SEDAN, single 307, V-8, FWC, all fibreglass, fully equipped, $19000 or best offer, must be seen, phone 656-3439.

1975 18' MARLIN 140 CVC, under 199 hrs., new camper top, sleeper seats, anchor pak. $5,295. On display Mace Marine, 453 Head St. 383-3324.

25' FIBERGLASS SLOOP, CORONADO class, roomy, fast, includes sailing dinghy, and all cruising gear, 477-6911 Local 241 or 656-4266.

16' FIBERGLASS RUNABOUT, 65 Merc. rebuilt motor. Full canopy. Water ski equipment. No. 104 -788 Dominion Rd.

76 17'6" KNC 135 HP O.B., $6500, replacement cost over $8000. Extras. Roadrunner trailer. 478-1229.

17' CATALINA DORSET, 110 Volvo I-O, C.B., radio, trim tabs, $3,650. On display Mace Marine, 453 Head St., 383-3324.

28' COLUMBIA. EXCELLENT cruising. Sloop diesel, auxiliary dual water tank. Six sails, $17,500. Offers. Phone 478-0003.

14' PLYWOOD BOAT, 18 HP Evinrude, full canopy, trailer, new tires, paddles. Excellent condition, $650. 479-1268.

MUST SELL, 1973 GLASTRON SKI boat on EZ loader trailer 80 hp Merc. Nearest offer to $3700. 112-743-9232.

26' THUNDERBIRD SAILBOAT, outboard, dinghy, excellent condition. Offers to $6,500. 382-0075 or 598-3178.

1972 COBRA, 16'7" WITH 130-H.P. Chrysler, and Roadrunner trailer. $3,700. 383-7380.

14' CLINKER SHELTER CABIN, 7 h.p. Wisconsin, twin disc clutch. 642-5620.

32' GRENFELL CB CRUISER, $28,000 or best offer. Will accept smaller boat on trade. 479-1896.

EXPLORER BOAT TRAILER, 500 lb. with winch, as new, $250. 592-0972.

80 BOATS and MARINE

GOLDSTREAM MARINE LTD.

EVINRUDE Outboards
ROADRUNNER Trailers
K and C Thermoglass
HOURSTON Glasscraft
LUND
VOLVO OMC
MERC Sterndrives

Complete Inboard-Outboard Repairs
Phone Jim Dempster Shop Foreman

GOLDSTREAM MARINE LTD.
2994 Jacklin Rd. 478-8391

CLEARANCE
On 1975 model HONDA AND YAMAHAS

HONDA

2 XL 100	$ 799
1 CB 125	$ 799
1 MT 125	$899
1 XL 175	$ 999
2 CO 200	$1199
1 AT 250	$1199
1 XL 350	$1399
2 CB 500T	$1899
2 CB550 (Four)	$2299

YAMAHA

4 RS100B	$ 669
2 RD125	$ 799
1 DT100	$ 799
4 DT 125	$899
2 RD 200	$1049
2 RD 250	$1199
1 TX 500	$1899

See them all at
MULLINS MARINE SALES LTD.
382-1928 382-4515
925 Yates St. DL-00365A

Canaventure
TRUCKLOAD SPECIALS
25 IN STOCK AT
MERCURY MARINE
385-1457
800 CLOVERDALE
OPEN FRI. NITES 'TIL 9

Double Eagle
14', 16', 17', 18'6", 20', 23'
Canaventure
14', 16', 17'
CATALINA Yachts
22', 27', 30'
TANZER Yachts
14', 16', 22', 26', 28'
PACKAGE DEALS our specialty
Authorized JOHNSON, OMC dealer
Bob Whyte Marine
SALES AND SERVICE
2266 Harbour 656-6421

BOSUN'S YACHT BROKERAGE
"Always quality listings at Bosun's, and service is first on our list." If you are considering buying or selling your boat, contact either BOB BENTHAM or JIM SQUIRE.
AND THEY SAY; A compass rose is not a variety of the flower. But a circle drawn on a chart, divided into degrees and oriented to north.
Bosun's Marina Ltd.
10775 McDONALD PARK RD.
SIDNEY, B.C.
656-558 Box 2001

38' MONK
Tri-cabin Command Bridge Cruiser. 45M Chrysler Hemi in good condition. Dual Wagner Hydraulic steering. New 25,000 BTU Espar diesel furnace. New galley, new broadloom. Beautifully finished interior in Honduras ribbon grain mahogany. Hull and bottom just refinished. New auto-electroguard system. Bendix auto-pilot. All new canvas covers over command bridge and cockpit. Many more extras not listed here. Asking $45,000. Phone 479-4634 or 595-8611.

VICTORIA LAWNMOWER & MARINE
834 Johnson 386-8338

ELECTRIC RUDDER POSITION indicator. Never used, cost $75-$50. Monomatic toilet electric discharge pump. Cost $80 complete $35. Deluxe boarding ladder, 4 steps, teak, new $25. Marine 102" CB antenna complete $30 new. 110 to 12-volt converter new $25. Marine TV antenna $8. Steel moorage bouy, 16" ring 20" depth $45. 652-3566.

MUST SELL—NEW BOAT DUE any day!!! 22 ft. Professionally built F.G. over plywood sailing dorrie, ketch rigged. Fully equipped for cruising—2 bunks head, stove and sink. 7.5 h.p. Honda. Offers to $4,300. 112-537-2355.

GREW BOATS
OAK BAY MARINE
at the Marina
1327 Beach Dr. 598-3393

WESTPORT YACHTS
25' C and C SLOOP
Complete inventory and absolutely spotless. Asking $17,500
At WESTPORT MARINA
2075 Tryon Rd., Sidney 656-5832

CANOE COVE YACHT SALES
SIDNEY, B.C.
656-5711 656-3915

17' BRANDELMYAR CABIN boat-heads — 2,00 pound Explorer trailer, 25 hp older motor, tank and controls, great for fishing. $1050 or offer. 592-0121 after 5 p.m.

18' KENCRAFT FIBREGLASS ('74) Cabin Cruiser, new 130 Volvo I.-O., stand-up camper top, 1900-lb. Road Runner, $8750. Bob Whyte Marine, 656-6421.

SIDNEY MARINE ASSOC.
656-5591
2270 Harbour Rd., Sidney, B.C.

15' SEA SPRAY CATAMARAN. Fibreglass hull. Dacron sails, plus trailer. One new and one used. 384-2002.

34' TOLLEY. FG. 225 CHRYSLER, sounder, sniffer, furnace, shower, VHF, 3 canvasses, sleeps 6, excellent. 598-7694.

20' OUTRIGGER, GAY SAILING trimaran, complete with sails and trailer, $700 or best offer. 642-5315.

16'6" GLEN-L SKI BOAT, 260 V-8, V-drive, custom trailer and upholstery $2800 or offers. 478-5145.

HOBIE 14, EXCELLENT. 455 Olds Marine converted 592-3791 after 6. Serious offers only.

CROWN 23, EXCELLENT CONDITION, dinghy, pop-top, $11,000. 652-3249.

22' BOAT FOR SALE, 4000 LB. Roadrunner trailer, 598-3393, ask for Walter Burford.

80 BOATS and MARINE

IT'S THE SERVICE "THAT SETS US APART"
USED BOATS

24' BELL BOY
—Command Bridge
—188 Mercruiser
—f.w.c.
—cabin heater
—Bennett trim tabs
—depth sounder
—safety gear
$14,500

22½' LYNWOOD
—Hardtop Cuddy
—170 Volvo I.O.
—full galley
—marine heae
—camper back
—swim grid
—sport yak
$9,500

PLUS

14' HOURSTON, 35 and 5½ Evinrudes, trailer $1200
14' GREW, 60 h.p. Johnson, EZ Loader trailer, canvas top $1995
14'4" HOURSTON, 55 Johnson, trailer $1995
15'6" HOURSTON side wing 50 Evinrude, trailer $1995
16' TRAVELLER tri-hull, 155 OMC $2995
17'
17' GLASS, 110 Volvo I.O. $1495
17' FIBREFORM, 120 Mercruiser, trailer $4995
18' REINELL, 155 OMC $4295
18' REINELL Hardtop, 165 Mercruiser $5995
20' SANGSTER Hardtop, 100 h.p. Volvo fwc. $3295

SAVE ON WATER SKIS

EP Super 1 SALE	Rdg. $150.00 SALE $127.99
Superformer SALE	Reg. $220.00 SALE $186.99
Competition 1 SALE	Reg. $269.00 SALE $220.99
CONNELLY COMP 2 SALE	Reg. $175.00 SALE $149.99
HOOK SALE	Reg. $200.00 SALE $169.99
SUPER GLASS HOOK SALE	$220.00 SALE $186.99
LAKE REGION Swinger Combination SALE	Reg. $ 80.00 SALE $ 65.99

SEE OUR NEW
BAYLINER
HOURSTON GLASSCRAFT
CAL GLASS
Boats in stock
GIBSON
POWERCRAFT CENTRE LTD.
(near Bay)
2520 GOVERNMENT ST.
382-8291

Oak Bay
BOAT BROKERAGE
OPEN 7 DAYS
At The Marina
1327 Beach Drive
598-3393

SEE THE NEW CHRYSLER DIESELS IN STOCK
M6—33—198 cu. inches, 100 H.P. at 4000 R.P.M.
CM6—55 TI—331 cu inches, 200 H.P. at 3150 R.P.M.
CM6—55NA—331 cu. inches, 130 H.P. at 3150 R.P.M.
ALSO
2—283 Chriscraft 2½; 1 Red. gear R and L. Good condition.
1—390 cu inches Ford 2; 1 Red. gear, used.
1-6—354—T Perkins diesel, rebuilt, 2.5; 1 Red gear.
HARBOUR MACHINE LTD.
383-6555 31 Erie St.

MERCURY - HONDA
outboards
DOUBLE EAGLE
boats
HONDA
power products
MULLINS MARINE
SALES LTD.
382-1928 382-4515
925 Yates St.

VAN ISLE MARINA
BROKERAGE
LAUNCHING RAMP
FUEL DOCK
Vacuum pump, oil changes. Complete line of filters and accessories for all vessels. Open 7 days a week, 7-8 p.m.
VAN ISLE MARINA CO. LTD.
Tsehum Harbor Box 2130
656-1138 Sidney, B.C.

PLASTIC WRAPAROUND WINDshields for that custom boat-building job or a replacement on an existing boat — stock sizes or custom made at Industrial Plastics Ltd. 2105 Douglas, Victoria and 460 Wallace, Nanaimo.

FOR SAFETY SAKE
Radios — CB — VHF — SSB
Sounders — Flasher — Chart, Sales — Service and Installation. Ball and Shemilt Electronics Ltd. 1 West Burnside Rd. 386-9414.

Chrysler Outboards
See us for Sales—Parts—Repairs
KEN PRASING EQUIPMENT
478-9313 800 Goldstream

22' FIBERFORM, 165 MERC I.O. completely rebuilt, sounder, compass, ice box, galley pak. Full power trim tabs, $8995. On display Mace Marine, 453 Head St., 383-3324.

30' NORTH STAR SAILBOAT, like new, teak interior, inboard, knot meter, dinghy, 5 sails. Must sell. Price reduced $23,900. Nanaimo 112-753-1697.

27' DIESEL CRUISER, FORD Parsons 87 h.p. diesel, excellent log salvage or work boat. C licence $7,995. On display Mace Marine, 453 Head St., 383-3324.

50' OCEAN-GOING YAWL, fully equipped, excellent condition, yellow cedar over oak, to be seen at Brentwood Government wharf, or phone 112-537-2808.

26' THUNDERBIRD (AHOO-YA) with 2 sets of sails and outboard. Excellent condition. Asking $7,000. 337-5410.

21' STARCRAFT ('74) 170 VOLVO I-O, F.W.C., plus E-Z loader trailer, $10,900. On display Mace Marine, 452 Head St., 383-3324.

80 BOATS and MARINE

3 HORSEPOWER VIKING. Excellent working condition. $150. 3 horsepower Evinrude. Motor runs well, needs new shaft, $50. 479-5771.

29' DISPLACEMENT CRUISER, good Chrysler crown, ready to cruise but needs minor finishing, includes paid moorage till March '77, $6300. 479-3701.

40 HORSE POWER MERCURY outboard, 1972, only used two years. New condition, complete with controls. $795 or nearest offer. Phone 477-5414.

WANTED TO RENT FOR AUG. 6th to 9th, 28' boat or bigger, 658-5651; days 383-7134, ask for Robert.

1975 20 H.P. MERCURY ENGINE, with controls, gas tanks and steering. 50 hours on motor, $600, 382-3075 or 477-2577.

FISHERMAN: 13' PETERborough, 18 horse power Johnson, 2 tanks. New tilt trailer with Bearing Buddies. $850. 477-5665.

COLUMBIA 22' SLOOP. ADVERtised before but been away cruising. Must sell. 383-2925 between 7 and 9 p.m.

18' SANGSTER, DEEP-V, 120 Merc, IO, full camper top, R.R. trailer, low hours, extras. $6,895, 383-5628.

17'6" K AND C MODIFIED V FIberglass boat with 140 hp inboard-outboard OMC. In good running order. $4,700. 656-1027 after 6 p.m.

SALE
16' Sailboat, main jib, 3½ Seagull motor. Easy Loader trailer 5621 Sooke Rd. Mob. 5, 642-3074.

17' BRANDLMAYR CABIN BOAT — 2000 lb. Explorer trailer $975 or offer. 592-0121 after 5 p.m., all Sat and Sun.

1967 CAL 20 SAILING SLOOP, 3 sails. Good condition. 6 horse power Evinrude motor, $4,900 Phone evenings only 598-7061.

MIRRO-CRAFT 16', 40 H.P. JOHNson Electric, Calkens trailer. See at the rear 1378 Lyall. Call 388-4050 after 6 p.m.

35' TRI-CABIN BRIDGEDECK displacement cruiser. Economical gas engine, sleeps 4, for more information phone 656-6769.

FOR SALE: 12' F.G. OUTBOARD. 40 h.p. Evinrude. Set for water skiing. $850. 656-3823, after 3 p.m.

14' CEDAR RIBBED CANOE, royal blue, good paddles, $350. 595-1468 after 5.

35 HORSEPOWER JOHNSON and control box, runs well. $100. 385-6377.

21' REINELL COMMAND bridge. 188 inboard-outboard. Excellent condition. 479-6939.

14' FIBREGLASS BOAT, TRAILER, 35 H.P. motor, plus extras, offers. 479-2802 or 383-2041.

EL TORO HULL, NEEDS WORK. $70. 477-4754 after 6 p.m.

10' CLINKER ROW BOAT, $75. 598-6656.

12' CARTOP SAILBOAT, $500, 17' 2 person kayak, $200. 383-2879.

WATER SKIIS WANTED. 598-7560.

60 ELECTRIC LONG-SHAFT Johnson outboard motor. 477-4157.

22' CLASSIC WOOD BOAT 10 H.P. Sabb diesel, 385-8181.

17' REINELL WITH 2 MOTORS on new trailer $4700. 478-2955.

WANTED 8' ROW BOAT WITH oars. 592-9295.

92 SPORTING GOODS

Robinson's
SEE THE BERETTA OVER-UNDERS 5 MODELS FROM $599. Win. 12G Auto. $240; Browning 12G Auto. $300; Mossberg 12G Pump $120; Rossi Double 12G 3" $195; Daiwa 12G Auto. $240; Rem. 16G Pump $110; RIFLES — R.C.M.P. 30-30 Cent. $550; Marlin 30-30 $140; Win. 30-30 $139; Ruger Mini. 14. .223 $259; Rem. 30-06 Bolt clip $90; Parker Hale .243 Clip 4X $210; PISTOLS — Ruger target Mk. I $132; Browning Medallist, cased $295; Astra .22 Short Auto. $99; Astra cons. .22 and .380 $150; Ruger 44 Mag. $240. Ask about our free lay away.
WE BUY GUNS FOR CASH
1307 BROAD 385-3429

INTERNATIONAL KNIVES
Knives — Guns
Military Surplus
Sell — Buy — Trade
574 Yates 383-2422

WATER SKIS?
See our ad under col. 80 this weekend
GIBSON POWERCRAFT

N.A.U.I. SCUBA DIVING COURSE starts July 20. Six weeks long, teaching ratio four to one. Instructor: Wayne Rogers. Contact Frank White's Scuba Shop. 385-4713.

357 COLT PYTHON, 6" BARREL, reloader and brass, $350 firm. 386-9087, evenings.

CASED JOHN DICKSON AND Son take-down rifle, 384-5016.

WATER SKIIS WANTED. 598-7560.

93 CAMERAS, SUPPLIES AND PHOTO FINISHING

WE'VE ALWAYS HAD FAST PROCESSING. NOW WE HAVE SUPER FAST PROCESSING. GUARANTEED.
Bill's Photo Supply
1672 Douglas 383-7443

NIKKORMAT ftn
$289
with 50 mm f2 lens
city photo
1227 Gov't.
385-5833

Fast Foto Service
24 hour film processing on Kodacolor. Quality guaranteed or money refunded. — These are not first run prints. They are color corrected.
791 Fort at Blanshard 386-7787

NIKON F2S BLACK BODY WITH action finder; 55 mm Micro Nikkor lens with M2 ring; 24 mm wide angle lens; Vivitar 161 rechargeable flash, Haliburton carrying case. $1,200. 386-7526 ask for Bruce.

Island Colour Labs
Super fast quality film processing. Kodacolor II or Fujicolor II. Competitive prices. In by 10, Out by 5. 615 FORT 384-2242

KONICA T3. AUTOMATIC SLR. Hexanon 1.7 lens, hot shoe, 1 year old. Perfect condition. 595-2852.

OLYMPUS — OMI-MD AND Sigma 39 to 80 zoom lens and Macrofocus. 3 months old. 595-0245.

SONY VIDEO CASSETTE, CAMera, monitor, and others. Hardly used. Phone 477-9180.

96 RANGES, STOVES and FURNACES

NOW AVAILABLE
The all new Texaco oil Furnace with the revolutionary flame retention head, proven savings up to 25 per cent in fuel consumption. Harknett Fuel, 384-9381 ask for Ralph Smith.

30 inch automatic range specials (1) white with continuous clean oven and (2) coppertone with regular oven each $299 at Butler Brothers, 1720 Douglas St. (across from the Bay) 383-6911.

30" GOLD ELECTRIC STOVE, used less than one year, excellent condition, $275. 478-7278.

RANGE, 24" MCCLARY, COPperlone, auomatic, clean and in perfect condition. $100. 656-4068.

TWO HOLE WOOD STOVE, $95. 598-6656.

97 FURNITURE

36X58" WALNUT BUFFET. $125 478-6248.

FREE STANDING DOUBLE BED, non allergic foam. $50. 656-6710.

CHESTERFIELD AND MATCHing chair. Good condition. 595-2959.

97 FURNITURE

VILAS
GENUINE
VILAS FURNITURE
WE SHIP
Anywhere in B.C.
Brochure on Request.
CONTINENTAL FURNITURE
716 Johnson St. 386-2458

MATTRESSES
WHY NOT
buy your spring filled mattress directly from our factory, good quality at a reasonable price.
6-INCH LATEX
FOAM RUBBER (All Sizes)
posture zone support, clean, hygenic, doesn't sag or lump. 3'3"; $109; 4'6", $139; Queen, $179.
IMMEDIATE DELIVERY
GREGG FURNITURE
2306 Douglas 388-7365

SAGERS' MAPLE SHOPS
386-3841
1802 GOVERNMENT
Victoria's Largest Selection of COLONIAL FURNISHINGS

WE ARE HAVING OPEN house at Personality Shelving Centre Ltd. 428 Burnside Road East, July 12th-18th. Phone 384-9211.

NEW HARDLY USED DINETTE suite, 4 piece brown arborite and matching chairs, $150. Almost new hide-a-bed, beige and brown plush, $495. 385-4679, 479-3413.

BLACK LEATHERETTE 4-PIECE chesterfield suite, $325. Dinette suite, round table, 4 swivel chairs, $110. 2 matching gold love seats, $350. Closest offer. 386-6582.

SOFA, $20, HALL TABLE, $100. Oak sideboard, $100. Treadle sewing machine cabinet, $10, wooden kitchen chairs, $5 each. Canning jars, kayak. 383-2879.

MOVING MUST SELL MODERN like new chesterfield set, single bookcase bed, projection screen. 479-2848.

COLONIAL DESIGN HANDMADE mahogany bookshelf and cupboards, carved doors, 4'8" high by 4' wide, $400. Evenings 478-1993.

5-PIECE WALNUT BEDROOM suite with queen bed, $1100, and antique solid mahogany buffet. 386-0091.

Closing Display Suite. All furniture must be sold. To view call 598-5166 or 479-8429 (Eve.)

CUSTOM BEDS
Captain, $120. Mate, $110, Bunks, $90. 479-7400.

GOOD CONDITION, CHESTERfield, $175; 3 Swedish chairs and stool, $150. 477-0327.

GARAGE SALE, MAHOGANY table, buffet, and six upholstered chairs, 592-3061, 382-4014.

KITCHEN TABLE, 4 CHAIRS, 3 piece bedroom suite. Call after 5, 386-9215.

MOVING, MUST SELL HOUSE full of furniture and miscellaneous. 382-8315.

NEW SOFA AND CHAIR, IN TAN leather, 5 piece dark pine dinette kitchen suite. Call soon, 385-0079.

MODERN DINING ROOM SUITE, $250 or offers. 479-5309.

98 TV, STEREO, RADIO SALES and SERVICE

Butler Brothers
TV RENTALS
1720 DOUGLAS STREET
385-3832

Watch the Olympics on a new Television from ELECTRON TV SALES AND SERVICE. Now is the time to buy.
PHILIPS MODULAR 4.
14" — $399. 20" — 3 different models to choose from $549. 26" — 2 different models to choose from $689.
HITACHI 20" LUMINAR 1
2 different models to choose from $579. 26" — $799. 12" Black and White AC-DC $159.95. 20" — Black and White $189.95.
PHONE 383-5432

COLORTRON RENTS
Rent a 20" or 26" color TV by the week or month. Longer term leases also available. Same day delivery.
COLORTRON
3180 Harriet 383-9113

Rent or Own
FROM
CITY CENTRE TV
OPEN 10 A.M. — 10 P.M.
6 DAYS A WEEK
3970 Shelbourne 477-6971
Next to K Mart in the Mall

RENT
BRAND NEW TV
FAIR DEAL SERVICE LTD.
Mastercare Maintenance Service for Admiral and Magnavox
3454 Tillicum (at Burnside)
385-7423 385-2836

CAR STEREO
In-dash AM-FM stereo radio with cassette or 8-track player from $149.95 installation available.
B.C. SOUND & RADIO SERVICE
931 FORT 383-4731

1977 Zenith Stereos have arrived—see Early American with built-in 8-track or choose from our '76 clearances at new low prices at Butler Brothers, 1720 Douglas St. (across from the Bay), 383-6911.

25" used Fleetwood color TV, new picture tube with 1 yr. warranty. 90 day on rest, $249.95.
ATLAS STEREO AND TV
763 Fort St. 385-2712

C.B. RADIOS
Sales and Service. BALL & SHEMILT Electronics Ltd., 1 West Burnside Rd. — 386 9414.

TAPE RECORDER RENTALS
DAY—WEEK—MONTH
HUDSON'S TAPE CENTRE
1543 Fort 598-6811

TEAC 2300-S WITH REMOTE control switch and timer, like new, must sell immediately $430, between 7-9 p.m., 384-1470.

FOR SALE, SANSUI 551 AMPLIfier-receiver, Gerrard 6.200 turntable and Quasar speakers. Asking $500, must sell. 383-7737.

SEARS 21" COLOR TV, $200. Sony TC 110 recorder, $100. AM-FM stereo radio, $40. Minolta M16 camera, $75. 592-7181.

MUST SELL 19" BLACK AND white TV $60 or nearest offer. 382-3847 after 5.

MUST SELL YAMAHA STEREO component system. In superb condition, $750 firm. 385-2303.

KENWOOD AUTOMATIC STROBE turntable and 2 Sentery speakers, 384-8704.

DUAL 1229 TURNTABLE AND Cartridge $200 or best offer. 383-4860, 11-1.

GOOD CONDITION, SONY CASsette and speakers, $150. Phone anytime, 477-0327.

17" ADMIRAL COLOUR TV AND stand, $200. 388-9262.

ZENITH 25" COLOUR TV $200. Phone 479-8858 after 4:30.

DUAL 1229Q TURNTABLE. EXcellent shape. $200. 592-9511.

CRAIG STEREO COMPONENT, $200. Car stereo, $40. 477-9180.

8 TRACK PLAYER AND RECorder $70. 384-3804.

98 TV, STEREO, RADIO SALES and SERVICE

Mais 383-2425
1821 COOK
WE RENT
COLOR
OR BLACK/White TVs

99 GROCERIES, MEAT and PRODUCE

SAVE ON MEAT
Try our summer pack 50 lbs. of waste-free meat for less than $1 a pound.
20 lb. Chucksteak
10 lb. Hamberger Patties
10 lb. Fine Chicken
3 lb. Pork Chops
3 lb. Wieners
4 lb. Pork Sausage
Hinds of choice grade A beef guaranteed aged and tender, $1.29 lb.
ALBERTA MEAT DISTR.
811 Cook St.
383-3012 or 383-8552

SEE SPREADING WALNUT TREE.
The number is 6373.
At your feet
Such a treat.
Strawberee, Strawberee,
Sweetee as Honee.
When You come to
6373 Oldfield Road.
Morning 'til evening open
Monday to Saturday.
We put the little berry on top.
6373 Oldfield Road

SAVE MONEY AT HARVEY'S
THIS WEEK'S SPECIAL

Sliced Side Bacon	$1.59 lb.
Hamburger Patties, 10-lb. box	.69c lb.
RED BRAND BEEF	
Sides of Beef	99c lb.
Hind quarters	$1.29 lb.
Fronts	73c lb.

HARVEY'S FREEZER BEEF SPECIALS
2709 Quadra Street 383-2031

No. 1 TABLE STRAWBERRIES
APPROX. 12 LB. FLAT $7.50
BRING OWN CONTAINER
OPEN DAILY 11-4
SAANICH FRUIT GROWERS' ASS.
2180 KEATING CROSS RD.
AT VEYANESS RD.
652-1138

"MEAT" AT McCOLLS
Sides of Grade A Beef $.99 lb. Black Puddings, Slicing sausage, White Puddings, Haggis
PARLIAMENT MEWS
Ste. 5-230 Menzies St. 382-1611

OKANAGAN FARM FRESH CHERries ready for canning. Wed. Thurs., Fri. at Colwood Community Hall Place, Sooke Road, Colwood.

HOLLOWAY U-PICK STRAWBERries, final clean-up suitable for wine or jelly. Wednesday, July 14th, 35c lb. Veyaness Road, start 8:00 a.m. Your containers.

NO NEED TO PICK WILD strawberries, we grow TAME ones sweet as honey. We put the little berry on top. 6373 Oldfield Road. Closed Saturday and Sunday.

HUNTER'S YOU PICK STRAWberries, picking Wed. and Sun., 8 a.m., your containers. 584 Brookleigh Rd.

WILLIAMS QUALITY MEATS
795 Fort St. 334-0525-26
Fresh Fish Daily

STRAWBERRIES, FRESH, ready picked, 60c pound, advance order before 9 p.m. 386-0934.

BLACK CURRANTS AND RED currants. Orders taken. 385-3044, after 6 p.m.

U-PICK JAM STRAWBERRIES, 45c per pound. Oldfield Orchard 6286 Oldfield Road.

TOMOTOES 35c LB.
6432 Pat Bay Highway

RASPBERRIES FOR SALE. Order now. 652-3217, after 5.

100 MISCELLANEOUS FOR SALE

CANOE, 12', SPORTSPAL, EXcellent condition. Shotgun, 16 gauge unused Rifle, 303 No. 4. Mk. 1. Television, 12", B & W, new condition, 388-4188, after 5 p.m.

BUILDER HAS ACQUIRED large quantity of quality carpets and linoleum. Colours, textures, solids, shag, plush, etc. Underlays by the miles. Selling cheap. 477-9895.

MOVING: MUST SELL, WRINGer washer, $30; Umbrella clothes line, $10; Dinette suite, $75; Armchair, $20; Upright piano, $1000; Wurlitzer organ, $4500. 479-8928. after 5 p.m.

'69 VW FASTBACK, PLUS 19" Hudson black and white TV, automatic radio car stereo, 2 speakers plus Webcor home stereo and tape player. All good condition. $850. 384-5412.

IMMEDIATELY AVAILABLE IN good condition Instant On Copytron Machine 18½"x35"x11" high, complete with stand. Take over lease. $55 per month. Call 384-0581.

LADIES' 3 SPEED BIKE AND child seat, $40. 6 year crib and mattress, $60. Baby car seat, $30. 477-1253.

HOUSEHOLD FURNISHINGS INcluding diningroom suite, wardrobe, coffee table, lamps etc. 385-4296.

MODERN 4 DIAMOND RING, 14 karats, appraised $325. Offers on $150. 595-1666 evenings Monday-Friday. All day Saturday.

FIVE FEMALE DISPLAY MANnequins, $40 each. Display counters also available. Call Mr. Bird. 477-6902

MEN'S SIZE 32-35 CARAMEL buckskin and leather jacket, handstitched, beautifully illustrated, $150. Please inquire, 385-0994.

WRINGER WASHER, LIKE NEW, $50. Coffee table, $50 or offers. 656-2166.

FOR SALE, 8 X 10' FOLDING overhead garage door and 1 furnace. 479-8881.

GENDRON BABY CARRIAGE, excellent condition, white and blue, $40 firm. 478-0528.

2 HIFI STEREO SPEAKERS, 10 X 15", $50 for both; 1 chrome camera tripod. $25. 386-9604.

LEAVING FOR SWEDEN. MUST sell contents of apartment. Full information, phone 592-1698.

CASH REGISTER FOR SALE, well maintained $450. 384-4561 before 5, 383-2432 after 5:30.

FREEZER, CHEST TYPE; canvas canoe, Wood's tent. 477-4890.

OLYMPIC TICKETS FOR SALE. Equestrian and athletics. 743-2839 after 6 p.m.

COMPLETE TRI-CAM PAINTS and stamp goods. 382-9958.

NIAGARA CYCLOPAD MASSAGE machine, one year old. $180. 479-3194.

10 YEAR OLD WASHER WORKing condition $25, after 6 p.m. 598-6864.

USED NORFOLK HOUSE school blazer, and tunic, size 10, good condition, $25; 656-3513.

G.E. TOASTER, OVEN, PLAYpen, highchair, GM carseat. Minolta M16 Camera. 592-7181.

LADY'S BIKE, $25; SMALLER older model fridge, $10; stove, $80. 477-6710.

ONE HIDE-A-BED, BROWN, $75; one 12" TV B and W, $75; mink jacket, silver, $300. 595-7588.

HOOVER UP-RIGHT VACUUM, commercial or domestic, like new, Phone 388-5069.

1-YEAR-OLD SPEED QUEEN AUtomatic washing machine, offers welcome, call after 5. 384-9097.

RAW WOOL FOR SALE, WHITE, $1.00 per pound, colored, $1.50 per pound. 642-5483.

VIKING DRYER DELUXE $125; Admiral dishwasher $135. 385-0370 or 386-9983.

CHESTERFIELD SUITE, COFfee and end tables, kitchen suite, B-W television, 642-3873.

SECOND HAND FILTER QUEEN. Call Filter Queen at 385-4461.

KENMORE PORTABLE WASHER and dryer, $275. 478-6050.

2 JEWELLRY SHOWCASES. 617 Johnson Street

16" JOINTER AND ONE SHAPER for sale. 383-4233.

GREEN SHAG CARPET 10X12 $95. 384-5555, after 5:30.

3 LONG DRESSES FOR SALE, sizes 13, 14 and 15. 479-3214.

100 MISCELLANEOUS FOR SALE

NEW: DANSFORTH 4" COMPASS, Unimetric 0 to 120' sounder. Used: Raytheon 0 to 300 feet sounder New: Welder AC 230 amp cables and helmet. New: QX 8000A stereo and 4 channel pioneer amplifier. Used: B & K 1077 TV analyst, B & K 415 sweep and marker generator, B & K 456 colour picture tube checker. Mercury self service tube checker. Tuner suber. Complete stock of new TV tubes. Full set of RCC TV manuals. CB standing wave meter, SSB Sentry 500 CB radio, 18' marine antenna, CB 18' base station antenna. Westinghouse dishwasher, double washer, sanitizer. Savage 3030 clip action rifle and case, 20 guage shot gun, 22 long rifle over and under and case. Offers. 656-7012.

GOING OUT OF BUSINESS SALE. Spindle mates bed with 2 drawers, maple finish with mattress, reg. $229, close out price, $172.46 complete. Armless lounges, choice of Herculon, tweed or Colonial print, reg. $129.95, close out $89.96. Restonic 54" matt. and box set, reg. $169.95, close out, $127.46 set. 39" matt. and box. reg. $139.95, close out $104.96 set. Ready to paint dresser bases, chest of drawers, night tables, bookcases, etc. 25 per cent off. Apply Buy-Rite Furniture Ltd., 704 View St. (downstairs). Closed Wed.

HOUSE OF FARRAH
Hand inlaid Rosewood tables, ladbrass ware, walnut carvings, and les fashion, exclusive jewellery, many more.
720 YATES ST. MALL
384-2444

HOUSE OF FARRAH
Hand print, 100% pure silk pieces from India, custom made or make yourself evening wear.
720 YATES ST. MALL
384-2444

3-PIECE ANTIQUE CHESTERfield suite; Oak sideboard; 4 antique oak dining room chairs; 2 dressers with mirrors; 1 large 8-drawer dresser; 1 marble wash stand; 1 mahogany sewing box; bumper pool table; miscellaneous end tables; glass and brass coffee tables (3-piece); 3 rugs; 1 cedar coffee table; 1 13.5 cubic foot frost-free fridge; 1 10-speed, as new; 1 low buffet; a few lamps and mirrors, and a set of mismatched golf clubs. 383-9240.

PRO-11 REALISTIC AUTO PORtable, 4-channel police scanner including extras plus crystals, $100 firm. Bounty Hunter II metal detector, 6" and magnum heads included, $75 firm. Lloyds am-fm 8-track stereo, turntable, stand and speaker unit, asking $150. 1966 Buick, small 8, 4-door hardtop, white interior, ps, pb, radio, asking $750. 743-5638, Cobble Hill, Collect.

RECYCLED STRUCTURAL lumber, full dimension 2x8x14, 25c per foot. 2x6's by 7 and 12', 18c per foot. 2x4x7', 8c per foot. Heavy timbers, 6x6x8' and 12', 70c per foot. 6x8x17', 90c per foot. Also free firewood, bring your own saw. 1255 Pembroke Street. 385-4655 or 386-3750.

TILLICUM FURNITURE
2612 SOOKE RD.
Carries full selections of upholstery supplies, tools, fabrics, and materials. Rubber and poly by the sheet or piece. We manufacture cushions. Free estimates. 478-0522.

JUST MOVED, HUTCH, OFF white and gold, 56x56, $200; with buffet, $400; gold velvet chesterfield, 8', $150; 2 hexagon end tables, $55 each; Chinese rug, 5x7, $125; green patterned British India rug, 9x12, $200; lamps. 592-0556.

ANTIQUES AND RARE PIEC

TODAY'S CROSSWORD PUZZLE

UNITED Feature Syndicate

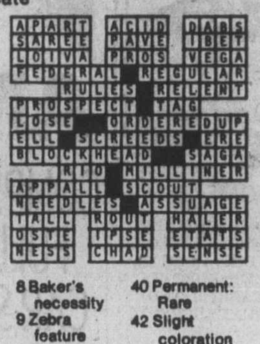

ACROSS
1 Declines in value
5 Edible seeds
9 Washes the docks
14 Abbreviated
15 Curved structure
16 Bull: Prefix
17 Ancient Jewish month
18 London restaurant area
19 Worked up
20 Extracts ores
22 Bondage
24 Starchy tuber
26 Measures by pacing
27 Belgian city
29 French summer
30 Fruit
33 Choices
37 Bar beverage
38 Susan -----: Can. born actress
39 Three times: Prefix
40 Proficiency
41 In present shape: 2 words
42 Subway devices
44 Spot for roses
45 Polynesian herb
46 Zodiac sign
47 Encamps
49 Sarcastic
53 Concealment
57 Integument
58 Knocked for - ----
59 King of Norway
61 Revelry
62 "Sock-it-to-me" girl
63 Written promise to pay
64 Feminine suffix
65 Sam -----: Noted golfer
66 Winter precip.
67 Transfer property

DOWN
1 Rascal
2 Hearing: Prefix
3 Something bestowed
4 Pennants
5 Dance step
6 Cupid's counterpart
7 Yearns
8 Baker's necessity
9 Zebra feature
10 Pauses
11 Hawaiian tree
12 Reared
13 Kind of bet
21 Tree trunk
23 Former GIs
25 Can. prov.
28 Jobs
30 Frustrate
31 Inactive
32 Cap. units
33 Strikebreaker: Informal
34 Apart from that
35 Produced eggs
36 Big name in Boston
37 Skimmed along
40 Permanent: Rare
42 Slight coloration
43 Whimper
45 Glanced
47 Soda-brine deposit
48 Wise man
50 Shopworn
51 Show feelings: Colloq.
52 Calculated the value of
53 Illiniois Indians
54 Enthusiasm
55 Foundry device
56 Treaty group: Abbr.
60 The select

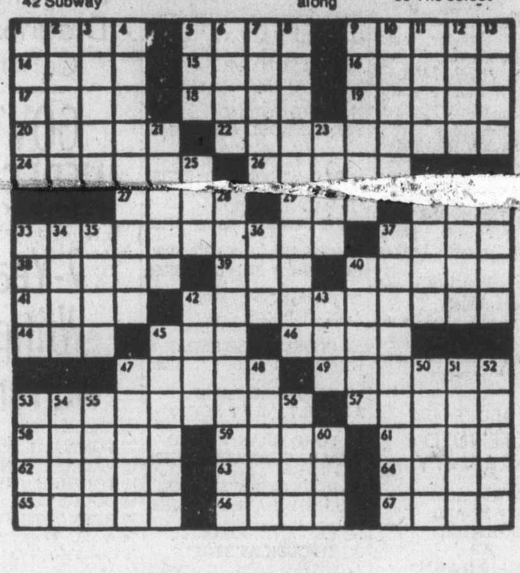

By R. A. POWER

100 MISCELLANEOUS FOR SALE

AUCTION
FINE
OLD ENGLISH
and
ESTATE
MODERN
Furnishings
FRIDAY AT 7:00
Maple & Mahogany Oak
Coalport China, Silver, Etc.
KILSHAWS LTD. 384-6441
1115 Fort St.

AUCTION GALLERY

We buy, sell or consign. Appraisals for all purposes. ESTATE SALES and LIQUIDATION SALES. Imediate pickup of your goods. All items sold same week of pickup. NO WAITING! We have our own trucks.
VICTORIA
966 YATES ST. 386-8448

USED BUILDING SUPPLIES
We Have Just About Everything
Attica 714 Market. Monday through Saturday 10 a.m.-6:30 p.m. 384-3614.

GOING OUT OF BUSINESS. Must clear out, brand new Admiria electric dryer, white, 2 speed automatic washer. Avocado. 30" range, 1 gold, 1 white; 16 cu. ft. frost free deluxe fridge, Avocado, 1 right hand and 1 left hand door; 26" console color TV. One modern, 1 Colonial maple, one Spanish, Morris cabinet stereo, pecan finish. Mfg. guarantee applys 1 year in home service. All at 25 per cent off. First come, first serve. Budget terms O.A.C. Closed Wed. Buy-Rite Furniture Ltd., 704 View (downstairs).

BODYBUILDERS!
See a top selection of weight builders equipment. Complete line of food and body builder books.
Robinson's
1307 Broad 385-3429

GARAGE SALE
Leaving country so all must go: tools, marine gear, garden equipment, 2-man rubber dinghy, kitchen items, all kinds of furniture, many collectibles. From 10 a.m. Saturday and Sunday, 140 St. Giles Street, off Island Highway on Portage Inlet.

Excellent used appliances—Kelvinator side-by-side refrigerator-freezer avacado $475—matching 30" range $225—upright freezer $99—automatic washer $150—Admiral portable dishwasher like new $249. Butler Brothers, 1720 Douglas St. (across from the Bay) 383-6911.

100 MISCELLANEOUS FOR SALE

NEWCOMER? WELCOME TO Victoria. Let Mel help you furnish your new home. A good selection of reasonably priced secondhand chesterfield suites; dinette suites; fridges; ranges; carpets; davenos etc. Mel's Bargains, 3460 Quadra, 384-3152.

HOUSE OF FARRAH
Unique gift items, inlaid and brass, coffee and side tables; cotton and silk maxi and blouses; water pipes; silver and brassware, and many more. 720 Yates Street Mall, 384-2444.

Deadbolt locks professionally installed from under $30.
PRICE'S LOCK AND SAFE LTD.
847 Fort 384-4105

103 MISCELLANEOUS WANTED

LUNDS
AUCTIONS
Tuesday — 7 p.m.
Friday — 1:30 p.m.
APPRAISALS
For All Purpose
386-3308

THE SALVATION ARMY Needs your re-usable clothing, furniture and household goods. "Help us to help others." Family Thrift Stores. Victoria, Sidney and Langford. For pickup — 386-3295.

BRENTWOOD BARGAIN BARN
BETTER QUALITY USED FURNITURE AND APPLIANCES
Before you buy or sell
7115 West Saan. Rd. 652-1711

Robinson's
GUNS BOUGHT FOR CASH
1307 Broad 385-3429

OLD MAGAZINES AND POSTcards, pre 1940. Also items related to C.P.R. Princess Ships. Will pay cash. 385-3696 evenings.

36" WIDE ROLL-A-WAY BED, 39" Captain's or Mate's bed and dresser. Must be in good condition and reasonably priced. 477-1431.

OLD PAINTED OR VARNISHED wooden furniture, any condition, 383-2533.

OLD POSTCARDS, MOORCROFT, Royal Doulton pieces, china etc., 595-7567 or 383-8311.

STAINED AND LEADED GLASS windows wanted, any condition. 385-1178 or 382-7622.

WE BUY FURNITURE, HOUSEhold goods, pictures, tools, etc. Best cash prices. 386-0462 anytime.

WANTED—ONE BANDER FOR fastening steep streilping. 592-4738, Dale.

WANTED TO PURCHASE, French doors. 385-6626, evenings only.

GOLF CLUBS WANTED FOR A young boy and girl needing junior length 479-5427.

WANTED—OLD COMICS, PREferrably Marvel. Will take any others. 384-6457.

WANTED: SMALL CHILD'S 2-wheeler bike; also patio table and umbrella. 652-3236.

WATER SKIIS WANTED.
598-7560

UNDERGROUND PARKING available by the month. 382-0922.

CONSTRUCTION TYPE WHEELbarrow, and garden hose. 592-6271.

FRIDGES AND FREEZERS bought. 598-7422. All-Temp.

WANTED: OLD LIGHT FIXtures. Phone after 6, 385-6626.

SELL OLD BOOKS TO THE Haunted Bookshop. 382-1427.

SELL IT
FAST
THROUGH
CLASSIFIED

109 MISCELLANEOUS TO RENT

SAWYER SEWING CENTRE
RENT TO OWN -- Domestic and industrial sewing machines
840 FORT 388-6228
CLOSED MONDAYS

WHY BUY AND MAKE A MISTAKE?
Rent a telephone answering service from INTERCONNECT, 384-0511.

116 COINS AND STAMPS

SELLING YOUR STAMPS? SEE our yellow page advertisement under stamps. F. E. Eaton Assoc. Ltd., Vancouver, or phone Victoria 386-1680.

1977 Scott CAT now in stock. Trade ins accepted. Admiral Stamp and Coin Shop, 849½ Fort St., 384-135.

CASH FOR SILVER COINS. Empress Coins, 1841 Oak Bay. (on Chamberlain). 595-4644.

GOLD PROOF OLYMPIC COIN now available at $185. Van Isle Coin, 831 Fort, 382-6331.

117 ART and ANTIQUES

MOVING, MUST SELL MY COLlection of Canadiana furniture. Many fine pieces, chests of drawers, rockers, blanket box, bureaus, bed, and sideboard. 592-3881.

FINE QUALITY PINE: WASH stand, marble-top commode, display cabinet and vanity. Oak dresser, also copper, brass and pewter pieces. 656-1451.

1928 TWO TON FEDERAL STAKE side truck. Rugged and almost ready to roll. Great to advertise your business, $1,600 or offers. 477-3405.

MAGGIE CAMPBELL'S ANtiques buy and sell quality antiques. Silver, glass, furniture, porcelain. 402 Moss Street. 382-4814.

CLOCKSMITH
Repairs, antique clocks, grandfather clocks, watches. Citizens Ltd. 388-4069.

CANADIAN OAK DROP LEAF Desk, six imported dark Oak dining room chairs, hand carved. 478-8196 after 5 p.m.

WANTED: QUALITY ANTIQUES, furniture, clocks, rugs, etc. Top prices paid. David Robinson, 384-6425.

2 UNUSUAL BAMBOO CHAIRS, Moorcroft Tea and coffee pots, cream and sugar, jam jar, very old household scales, 656-5918.

STAINED GLASS LEADED WINdow, 27"x72", in arched type wooden frame. Perfect condition. Call 658-5158, evenings.

STAINED GLASS WINDOWS, wood frames, greens, purples, tulip design, $150 pr. 479-8084.

CORNER CUPBOARD, LARGE, primitive, Ontario pine, Circa 1850, $450. 479-8084.

ANTIQUES EXPERTLY REpaired. Call 478-2539.

120 GARDEN SUPPLIES

GARDENING UNDER GLASS, cedar greenhouses, retains, absorbed heat, resistant to rot or insect damage. 382-0982.

10'X10' STEEL GARDEN SHED, light fixtures. 478-1297 between 6-10 p.m.

Plowing, Rotovating and Cultivating

DON'S TRACTOR SERVICE
477-3913
We rotovate, plow, cut grass and brush also, loading and hauling.

ROTOVATING
Lawns and gardens, reasonable. 658-5406.

Topsoil, Rocks and Fill

SCREENED TOPSOIL WITH MAnure and sand added. $11 per yard delivered, minimum 6 yards. Garden sand $3 per yard plus delivery. Road gravel. E. Nixon Ltd Phone 385-4431 or 385-5642.

NUMBER ONE SCREENED TOP soil with sand and manure, 7 yards for $65, 14 yards, for $120. Self pick-up for $18. Phone 478-3322.

TOP QUALITY TOP SOIL MIXED with manure, 10 yards $8 per yard. Smaller amounts available. Peninsula Bulldozing, 479-1884.

NO. 1 SCREENED TOP SOIL $9 per yard, Langford area. Minimum 5 yards. Pick-up load $15. 478-6649.

DON'T BE DISAPPOINTED
Try our shredded virgin soil. Fast delivery. Call A-1, 383-1532.

GOOD TOP SOIL, 14-YD. LOADS $7.50 per yd. 658-8176.

125 PETS and SUPPLIES

LEGALLY A DOG IS NOT purebred unless registered. When buying a puppy ask for registration number of sire and dame. Doberman Pinscher Club of Vancouver Island.

ST. BERNARD, MALE, 1 YEAR old, had all shots. This is a beautiful purebred dog but definitely a man's dog and absolutely must go to a home with no children. Open to offers, 595-4161.

THE ORIGINAL "SHAGGY DOG" story . . . a Puli (Hungarian Sheepdog) from Aronvale Kennels. Registered and guaranteed. 246-3419 Crofton.

REGISTERED IRISH SETTER puppies, 9 weeks, had shots, females $100, males $125. 2-year-old female to good home, $100. 652-5817.

YELLOW LABRADOR RETRIEVer puppies. Quality English bloodlines, excellent temperament with good conformation and working ability, 652-2737.

SPECIAL FREE OFFER THIS week only, one near new (8 weeks old) kitten, 4 paws, long tail, apricot-cream body. No trade-ins. 592-1431.

TWO FEMALE AMERICAN cockers, phone after 6, 477-9754. One blond and one brown and white spotted.

URGENT, DESPERATELY NEED good home for 5-year-old affectionate, active male Spaniel, 477-8434 or 382-9459.

CHIHUAHUAS
COLLIES
SPANIELS
Pups available now. 478-2714.

SPCA CAUTION — IT IS MUCH better to buy puppies and kittens after they reach 8 weeks of age.

GREATER VICTORIA DOG OBEdience Training Club. Phone 592-7310.

FREE: 5 OLDER LAYING chickens. Feed and water fountain. 385-2109.

REGISTERED GERMAN SHEPherd puppies for sale. Phone 746-6444 Duncan.

GREAT DANES, REGISTERED females, harlequin 18-month old, and fawn one-year-old. 656-3546.

GERMAN SHEPHERD WATCH dog, one year old, good with children. Phone 748-2878.

SMALL, CLEAN, QUIET DOG, will love you and protect you. 656-4783.

2 SHELTIE FEMALE PUPS. Sable. 10 weeks. Registered. Shots. 656-1371.

GROOMING, TRIMMING, POOdles and all breeds. Mrs. James, 478-0985.

REGISTERED DOBERMAN Pincher puppies, from champion stock, $200. 246-4267.

QUALITY LAB PUPS. EXcellent field potential. $150. Phone [illegible]

[illegible] LOVING CARE FOR your poodle while you vacation. 479-8310.

5 KITTENS, 3 BLACK, 2 CALICO, free to good homes, good mousers. 385-6389.

FREE TO A GOOD HOME 12 year old miniature silver poodle. Owner moving. 592-2198.

STANDARD POODLES REG'D, apricots, must sell due to illness. Reasonable. 746-5805 Duncan.

GERMAN SHEPHERD PUPPIES for sale. Please phone 479-6220 after 5.

50 GALLON AQUARIUM, STAND, filter, flourescent canopy, $100. 386-2584 after 5:30.

POODLE PUPS, BLACK, 8 weeks, pedigree. 656-4184.

PUREBRED ABYSSIANIAN guinea pigs, $2. Phone 386-8608.

SMALL MALE CAT FREE TO good home. 383-0084.

PART MINIATURE LAB FEmale puppy, reasonable, 385-6989.

KITTENS FREE TO GOOD home. 598-8518.

3-10 MONTH OLD SMALL FEmale dogs. 477-0474.

HEATHERBELLE SCOTTISH terrier puppies. Phone 479-2651.

FREE TO GOOD HOME, WHITE Angora female cat, spade. 477-8453.

FREE TO GOOD HOME MALE black Spaniel, 6 months. 478-4512.

BREEDING RABBITS FOR SALE. 656-4626.

127 CHICKS, POULTRY HATCHING EGGS SUPPLIES

TURKEY POULTS, ALSO MEAT and laying type chicks. 478-7617.

20 LAYING HENS AND HOUSE, $60. 479-2796.

128 LIVESTOCK SUPPLIES AND EVENTS

KATHY KUSHNER CLINIC ONE of the world's true classic riders, U.S. Olympic team members. 3-day course $100, held at Oak Meadows, August 4th, 5th and 6th. Good prep course for PNE. 479-6843, 479-7528.

BLACK TENNESSEE WALKING Horses. Two mares in foal, one with colt at side, $700 and $800. Stallion Service, $100 non-reg. $150 reg. Pick up and del. arranged. 112-853-8201.

VERY HANDSOME, SHOWY, Dun gelding. ½ quarter horse-½ Morgan. 15.2 hands high. Good jump prospect. An absolute gentleman. View at 7322 Wallace Dr.

17" COMPLETE ALL-PURPOSE saddle. Excellent condition, $210. Also beige breetches, size 26-30, $25; 2 hard hats, both 6⅞, (black). 592-2035.

HAY FOR SALE AT $1.00, $1.50, $1.85 and $2.00 per bale. Second cut can be ordered now. Meadowbrook Farm (south of Duncan) 748-0030.

SHOWY 6 YEAR OLD DOUBLE registered purebred Arabian mare by "Rifala's Naseem." Green broke. No vices. Asking $1800. 652-1567.

HALE IS HERE
Horse and livestock trailers. Easier to tow and at sensible prices. Dealer inquiries invited. 385-7740, 382-0347.

THOROUGHBREDS FOR SALE
Gelding Angri Melody, 16.2 hands high, age 4. Mare, age 6 years, in foal to Skymoud. Also others. Warren Farms. 652-2517 or 652-5715.

BOARD FOR HORSES, PRIVATE paddocks, large box stalls, large riding rings, some pasture, individual care, trails in area. 652-2860.

HAY FOR SALE, ON FIELD $1.85 nd $2.00. Second cut available later and some wild hay. Cowichan Station, 748-0030.

QUALIFIED HORSESHOEING AND TRIMMING
Dan McPherson. Victoria 477-3226, Duncan 748-1170.

3-YEAR-OLD NUBIAN—TOG cross doe milking 2-3 quarts per day, $100 or consider trade for Nubian kid. 642-3850.

MOVING — MUST SELL 14-year-old Arabian-Welsh mare. Papers, with English saddle and tack. $385. Phone 652-3432.

HAY FOR SALE, STACKED AND covered, no rain, $1.75 per bale. 652-1423.

ONE HEREFORD COW AND calf, two Hereford heifers with papers. 478-2946.

HAY FOR SALE, STACKED AND covered, no rain $1.75 a bale. 652-1875 or 652-1423.

GLENSHE STABLES SUMMER Horse Show, July 18, 9:00 a.m. 652-2444.

HAY FOR SALE IN THE FIELD. From $1.50 to $2.00 per bale. 479-2302.

REGISTERED POLLED HEREford heifer with one month old calf. 652-3548.

HEREFORD COWS AND calves, young butcher beef. Phone 479-2302.

FIRST QUALITY CONDITIONED local hay, $70 per ton. 652-3306.

1 ACRE HAY AND CLOVER, you cut and take away. 652-5817.

130 HEAVY EQUIPMENT AND MACHINERY

SELLING OUT, NEW BOBCAT 700M, only 150 hours and new trailer. Older 600 and trailer; 1065 International 7 yard dump, other attachments. Backhoe, grapple and scarefier. 743-9165.

1971 — 955K LOW HOURS, A-1 condition, will consider trade on 350 or 450 JD or whatever, phone 478-1000.

MASSEY FERGUSON 50 TRACtor with front end loader, post pounder and blade. $5000. Parksville, 248-6850.

75 CASE 580 B, 4NI, EXTENdahoe, low hours, reasonable. 592-1631 or 479-2719.

130 HEAVY EQUIPMENT AND MACHINERY

1975 CASE 580-B, 18½' EXTEND-a-hoe, 4-in-1 bucket, deluxe cab, 18", 24" and 36" buckets, 650 hrs.
1969 Case 580-Backhoe, 4-in-1 bucket, rops Cab, 18", 24" and 36" buckets.
2—1961 Internationational single axle dump trucks.
Tandem axle trailer for Bob Cat.
Bob Cat-600, completely rebuilt, new tires.
5' diameter by 45' aluminum chimney for water reservoir or feed silo.
1964 5-ton Eaton 4x4, front and rear and frame, transfer case on air.
20' flat deck tandem trailer on air with ramps.
1970 Dodge ½ ton pick-up.
1972 Datsun pickup.
Double rocking 5th wheel.
1946 Hanson Tiffin crane, 2-3 ton.
10-hoe Bud, 16x19.5 tires an rims.
479-3671
108 HELMCKEN AND TRANS CANADA HIGHWAY
W. AND N. TRACE LTD.

MINT TRACTOR AND TRAILER, Beaver tailed, has been used for 450 case with backhoe. New tires. Must be seen. $4,000. 383-4568.

1½ YEAR OLD 12-14 YARD NAhanni L.S. gravel box, 25 T. hoist and air tailgate. 598-7515.

ALL TERRAIN CONSTRUCTION, forklift, GM diesel. 478-2731.

135 FARM IMPLEMENTS

MF
Massey Ferguson
STANWOOD EQUIPMENT SALES LTD.
Industrial—Agricultural TRACTORS
6805 VEYANESS
652-1231
DEALER"
"YOUR LOCAL MASSEY

Butler
GROUP
Butler Brothers
Automatic bale stooker $400. Side mount mower for 9N Ford $150. 50" Heavy duty, 3 pt. hitch tiller. $950.
KEATING CROSS RD.
652-1121

YANMAR SMALL DIESEL TRACtors available now at STANWOOD Equipment Sales. 652-1231.

7' HESTON MOWER CONDItioner. Massey Ferguson 124 baler, Ford Dexta diesel tractor. 652-3306.

VARIOUS PARTS FOR FARM equipment. Offers. 652-2860.

148 LEASE VEHICLES

LEASE YOUR NEXT CAR OR truck from McCallum Motors Leasing Ltd. 1101 Yates St. Prices start as low as $89 per month direct inquiries to Terry Cramp, Lease Manager, 382-6122, 592-9388. P.S.; Ask about our lease to own plan.

LEASE A VOLVO
Phone Jim Bryson 384-1161
Brian Holley Motors
3319 Douglas St.

150 CARS FOR SALE

THREE POINT MOTORS
Mercedes-Benz
DATSUN

STOCK REDUCTION SALE
THESE CARS REDUCED $400!
74 ASTRE
Hatchback, automatic radio.
NOW $2,595
73 TOYOTA
Pickup, heavy-duty bumper, mirrors, radio.
NOW $2,495
72 VOLKSWAGEN
411 sedan, sun roof, radials.
NOW $2,595
OPEN 'TIL 9 P.M.
2620 GOVERNMENT at HILLSIDE
385-6737
Dealer Licence D-00740 A

Wille Motors
75 TOYOTA 2-dr. $2895
75 VANDURA motorhome $8995
74 PONTIAC Grand Prix $5395
74 COUGAR XR7 $4595
74 CHARGER SE 2 HT $5295
74 FORD F100 PU $3395
73 BUICK Luxus 4-dr. $3695
73 CHEVROLET SW $3895
73 CORTINA 2-dr. $1895
72 CHEV. BROOKWOOD SW $2895
72 TOYOTA 2-dr. $1495
72 GRAN TORINO 4-dr. $2595
72 SUPER BEETLE 2-dr. $2195
72 GOLD DUSTER $2895
71 MUSTANG Fastback $2395
71 TORINO Squire $1995
70 SPORT Fury SW $2795
70 VOLKSWAGEN Beetle $1595
69 FORD F100 4x4 $1595
69 FARGO ½-ton $2195
68 FALCON SW $1095
68 CORONET SW $1295
67 CHEVELLE SW $1295
66 FALCON SW $795
65 FORD Van $1695
MORE TO CHOOSE FROM
OPEN 9 A.M. TO 8 P.M. DAILY
WILLE MOTORS LTD.
Dir. D-13-645
3240 Douglas at Cloverdale 382-2313

'64 CHEVROLET IMPALA 2-DOOR hardtop, 327 automatic, power steering, power brakes, radio, completely refinished inside and out, transmission, new brakes, exhaust, rubber. Immaculate in looks. $975. 382-6943 or 382-7271.

HAPPINESS IS
A sporty '73 Celica ST, automatic, low mileage, AM'FM radio, whitewall radials, economical, just like new. $3495, offers. 384-9446 or 382-1980.

'68 WHITE MUSTANG 428 C. J. Accel., Hooker, 4.30 posi, Holley, traction bar, shift kit, N50 tires, much, much more. Immaculate and strong. $2100. 385-1738 evenings.

1973 MERCURY COMET 6 CYLINder, 4 door, automatic, deluxe interior, exterior condition, service maintained, low mileage, $2,350. 592-4955 after 5 p.m.

MINT 65 VW BEETLE. 60,000 original miles. Satisfaction guaranteed. $975. 388-7603.

150 CARS FOR SALE

VICTORIA DODGE CHRYSLER
ON YATES
"HAS THE BEST FOR YOU"

REMEMBER
When you buy a 1971 Car or Newer
WE GIVE YOU
30 Days or 1,000 Miles
100% Power Train Warranty
At No Cost To You
3 Years Oil Changes
As Per Manufacturer's Specifications

1975
Charger SE 2-door
Colt St. Wagon AT.
Colt 2 Dr. Coupe 4 Spd.
Colt 2 Dr. HT. AT.
Colt GT 2 Dr. HT. AT.
Volkswagen Rabbit
Dart Sport 2 Dr. HT.
Dart Swinger 2 Dr. HT.
Dart Swinger 2 Dr. HT.

1974
Plymouth Fury III 2 Dr.
Satellite 2 Dr. HT.
Volkswagen Beetle
Sebring 2 Dr. Ht.
Vega GT St. Wagon
Colt 2 Dr. HT. S[illegible]
Colt 2 Dr. HT. AT.
Valiant 2 Dr. HT.
Dart 4 Dr. Sedan
Dart Custom 4 Dr. Sedan
Hornet Hatchback AT.
Colt 4 Dr. Sedan
Colt 2 Dr. HT.
Colt St. Wagon
Dart Swinger 2 Dr. HT.
Firebird 2 Dr. HT.

1973
Toyota Corolla St. Wgn.
Datsun 510 2 Dr.
Pinto Squire St. Wgn.
VW Westfalia Camper
Cricket St. Wagon
Colt 2 Dr. Coupe
Colt St. Wagon AT

1972
Torino Gran 2 Dr. HT.
Cortina St. Wgn.
Matador St. Wgn.
Toyota Corolla 2 Dr.
Chrysler Newport 2 Dr.

1971
Chev ½-Ton Van
Meteor Montcalm 2-door
Chrysler Newport 4 Dr. HT.
Mustang Mach I 2 Dr. HT.

COMPARE OUR EXCELLENT SELECTION OF RECONDITIONED VEHICLES
ALL UNITS PRICE TAGGED
CHRYSLER CREDIT FINANCING AVAILABLE at BANK RATES on approved credit.

VICTORIA
DODGE CHRYSLER
819 YATES 384-8174
Hours Mon.-Fri. 9-9, Sat. 9-6
Dealer Licence No. D00867A

B. MADSEN
MOTORS LTD.
DRIVE A LITTLE FURTHER AND SAVE A LOT MORE
75 VEGA Wagon $2795
75 CHEVELLE, V-8, auto. $4195
74 TOYOTA Corolla $2495
74 CHEV. 9-pass. S.W. $3995
74 GREMLIN, V-8, auto. $2995
74 RAMBLER Hornet, 6, auto. $2495
74 HONDA Civic, auto. $2995
72 MAVERICK, auto. $2395
72 MUSTANG, auto. $3295
71 TRIUMPH G.T. 6 plus $2795
71 PINTO, auto. $1495
70 CHEVELLE, auto. $2495
69 GALAXIE, auto. $1595
69 EPIC, auto. $ 750
69 BUICK Skylark $1695
69 TOYOTA Corona $ 995
67 PONTIAC, 6, auto. $ 750
66 PONTIAC, V-8, auto. $ 650
66 RAMBLER S.W., V-8, AT. $ 600
72 FORD ½-ton, V-8, AT. $2495
72 GMC ½-ton, V-8, 4-spd. $2395
69 SCOUT, atuo. $1195
67 DODGE 700 C and C $1995
2691 Sooke Rd. Glen Lake
478-5011 D.L. 13456

SELECT MOTORS
950 YATES
382-8321 384-1322

71 PINTO, NEW RADIAL TIRES, excellent condition, $1600 or offers. 479-4068.

1966 PLMOUTH BELVEDERE hardtop, new automatic transmission, 479-1725.

1969 DATSUN 510, TESTED, NEW radial tires, radio. $1,000 or offers. 479-8988.

1971 VEGA HATCHBACK, 4-speed, radio, tach, tested, $1,300. 384-8362.

'61 BUICK, NEW TIRES, BATtery. Offers. 69 Mazda, offers. 383-2313 or 477-1639.

71 TOYOTA COROLLA 1200, EXcellent condition, good gas mileage, 479-7607.

'62 PARISIENNE CONVERTIBLE 283 automatic, new roof, new dual pipes, $500 or offers. 479-4865.

1961 VW. $750 OR BEST OFFER. 385-6504.

MUST SELL, '68 FIREBIRD, 400, 382-8317 before 3 p.m.

1974 MAVERICK GRABBER, LOW mileage, $3500. 383-7479.

MUST SELL 69 SIMCA, 36 MPG, $500. 478-5685.

70 OLDS DELTA 88 CUSTOM, $1,695 or nesrest offer. 383-5105.

1972 MERCURY MONTEGO STAtion wagon. 384-5570.

150 CARS FOR SALE

PLIMLEY
BRITISH LEYLAND
1010 Yates
382-9121

BRAND NEW
Austin Minis
FROM
$2,999

PLUS THESE FINE USED CARS

73
FORD MAVERICK
V-8, automatic, two-tone colour, vinyl roof, wheel trim, side moulding. Only 20,000 miles.
SPECIAL $2695

76 DATSUN B210
75 HONDA CIVIC
75 DART SWINGER
75 DART SPORT
75 AUSTIN MARINA
74 AUSTIN MARINA
74 SUPER BEETLE
74 GREMLIN
74 PINTO
74 THUNDERBIRD
74 CHEVY VEGA HATCHBACK
74 TR6
74 TOYOTA SR5
74 BUICK REGAL
74 DATSUN 710
73 TOYOTA WAGON
73 FORD COURIER
73 SUPER BEETLE
73 JAGUAR "V-12"
72 AUSTIN MINI
7[illegible] VOLKSWAGEN VAN
[illegible] RANCHERO
71 VOLKSWAGEN S.W.
71 VEGA PANEL
71 MGB G.T.
70 MAZDA 1200 COUPE
70 FORD MAVERICK
70 MAZDA 1200 COUPE
70 FORD MAVERICK
69 MAZDA 1500
69 OLDS F-85
69 TOYOTA CROWN
69 TOYOTA COROLLA
69 TRIUMPH SPITFIRE
69 SUNBEAM ARROW
68 AUSTIN "1800"
66 CORTINA
64 AUSTIN 1100

Dealer Licence 572A

B&B
CAR SALES
3233 DOUGLAS ST.
$499
SATURDAY SPECIALS
63 PONTIAC Wagon V-8 Auto, P.S., P.B.
64 PONTIAC 6, auto, radio.
65 PONTIAC Convert, V-8, auto.
65 RAMBLER Sedan 6, auto.
65 VW DELUXE
65 CHEV. Wagon, V-8, radio.
66 DATSUN Wagon, radio.
66 RAMBLER 6, auto, radio.
66 PONTIAC V-8, auto, radio.
66 DODGE Coronet 6 std., radio.
67 VW DELUXE
67 INTERNATIONAL Wagon.
68 DODGE Monaco Ht, auto, PS, PB.
68 FORD Sedan 6, auto.
68 FORD Sedan, V-8, auto.
69 FORD Wagon, V-8, auto, PS, radio.
71 VEGA, AUTO, RADIO.
385-4121 385-4533
D-00794A J. BARNES

CREAM PUFF
1969 Dart Hardtop, 6 cylinder, automatic, rear defogger, vinyl roof, new white wall tires. Immaculate condition. Average miles. Lady Driven. Garage kept. 384-2452.

TO SETTLE ESTATE. 1958 BUICK "Limited" superb condition, 5 new Uniroyal Master tires, radio, tapedeck, seat covers. See it and make us an offer. 656-3776.

1968 DODGE MONOCO 4-Dr HT. Radio, V-8 Auto., P.S., P.B., $675 or best offer. B and B CAR SALES 3233 Douglas, 385-4121 D. Lic. 00794-A.

1968 FORD CUSTOM 500 STATION Wagon V-8 Auto., P.S., P.B., Radio, Radial tires. $875 or best offer. B and B CAR SALES 3233 Douglas, 385-4121 D. Lic. 00794-A.

73 YELLOW VW CONVERTIBLE, 24,000 miles. Radials, AM, tape deck, new condition. Offers. 479-8205, 9:30-6 or 384-4467 after 7 p.m.

1973 MUSTANG CONVERTIBLE 351, 30,000 miles, power windows, power brakes, power steering, power top. Excellent condition. $4200. 656-5350.

1967 CHEV IMPALA 4-DR. HARDtop, P.S., P.B., TILT WHEEL, P. Windows, Radio, $675 or best offer. B & B SALES, 3233 Douglas. 385-4121. Dealer 00794a.

72 FORD GALAXIE 500, 400 CU, V-8 automatic, power steering, power brakes, positrac rearend, offers, 656-1783.

1975 ASTRE, 2-DOOR AUTOMATic in excellent condition. Must be seen to be appreciated. Asking $2,995. 656-6056 after 5 p.m.

'73 MAZDA RX3, DRIVEN FOR only 1½ years. 18,000 miles. Excellent condition. $2,500 or best offer. 479-3674 after 4 p.m.

FOR QUICK SALE, 1974 VOLKSwagen Thing (Jeep) 15,000 miles, good condition. $2,800. Phone 745-3565.

1972 CORTINA STANDARD, TWO-door, very good condition. Offers 384-5603, 385-8997.

1968 CHEVELLE MALIBU 327, 4-speed. Offers. 384-2371, after 5:00 p.m.

68 TOYOTA CORONA, REBUILT engine, very good condition, $900. 656-1750, call after 5:30.

MOVING, MUST SELL 66 Chrysler, good condition, 70,000 miles, $800 or best offer. 656-4844.

'73 VEGA STATION WAGON, compact, economical, 4-speed. 479-2382.

1974 VOLKSWAGEN WITH ROOF rack. 14,000 miles. Like new. $2,700. 595-5169.

'66 Acadian Canso, 4-door, 3-speed standard, rebuilt motor. First offer closest to $800 takes. 478-8192.

MUST SELL, EXCELLENT CONdition, 1975 Ford Elite. 658-8042.

1971 DATSUN, $1,425 OR BEST offer. 478-5854 after 5.

1967 FALCON FUTURA, $600. 383-8301.

'68 TOYOTA, GOOD CONDITION. 656-6795.

1974 260Z 2 PLUS 2, RADIO. Phone 478-7559.

DUNE BUGGY, CUSTOM, FOR sale or trade. 700 Burnside West.

'72 VEGA HATCHBACK, NEW tires, asking $1850. 477-6491.

150 CARS FOR SALE

Speedway MOTORS LTD.
AUDI PORSCHE
VOLKSWAGEN

WEEKEND SPECIAL
1970 VW Camper, pop up top, low miles, economical year round fun.
WAS $3995
NOW $3,295

CARS
75 Valiant 4 Dr. Auto.
74 Mustang II
74 Fiat 128
73 Pontiac Astre Auto.
73 Toyota Celica Auto.
72 Pontiac Convert.
70 VW Fastback Auto.
70 Volvo 4 Dr. Auto.
70 Toyota Sprinter
69 Volvo 2 door
68 VW Fastback
67 Ford Cortina

WAGONS
75 Volvo 245 Wagon
75 Merc Bobcat Wagon
74 VW 411 Wagon
67 VW Station Wagon
67 Ford Falcon Wagon

SPORTS
76 Scirocco Sunroof
75 Porsche 911 S
74 VW "Thing"
72 Toyota Celica
70 Mercedes 280 SL
70 MGB
66 MGB
66 Porsche 911S
62 Austin Healy
60 Austin Healy 300
58 Corvette
58 Mercedes 300 SL

CAMPERS
75 VW with stove
74 VW Van
73 Safari Automatic
73 VW Van
72 VW Factory Camper
72 Safari Permanent roof
72 Chimo
71 Toyota P.U. with canopy
69 VW Factory Camper
68 VW Van
62 VW

76 Rabbits
& Sciroccos
& Foxes
ON DISPLAY
AT DEALS THAT CAN'T BE BEAT

DOWNTOWN
971 Yates Street
at Vancouver
Dealer Licence No. D-00486A
385-2415

BILL CARTER
CARS LTD. D-00908A
66 FORD Galaxie $495
67 RAMBLER Rebel $800
69 AUSTIN Mini Van $850
68 DATSUN $895
67 VOLKSWAGEN $900
71 DATSUN Stn. Wgn. $1150
64 MERCEDES 220S $1400
69 FORD Pickup $1650
BEAT HIGH PRICES
ONLY OUR TIRES ARE INFLATED
2538 Government
385-1716

ARTS CAR SALES
310 BAY 383-8302
CARS at LOWEST PRICES ANYWHERE D-00286A

'74 CHEVY MALIBU STATION wagon, p.b. and p.s., only 16,000 miles, almost new condition, reduced for quick sale. Must be seen. 477-9857.

1974 GRAN TORINO, SQUIRE station wagon, loaded, air conditioning, AM-FM tape deck, radials, etc., etc. Phone 384-2320.

1968 FORD COUNTRY SEDAN station wagon. Good condition. Near new tires. Automatic, P.S., P.B., radio, $1275, 382-2725.

1970 CHEV IMPALA, V-8, PS, PB, radio, automatic, good tires and body, very good condition, $1,450. 477-8035.

'70 TOYOTA COROLLA 1200, 4-speed, radio, $725 or best offer. B & B CAR SALES, 3233 Douglas. 385-4121. Dealer 00794A.

1960 CHEV BEL AIR SEDAN, 6, 77,000 miles, clean and runs well. $300, 642-3387.

1974 DATSUN WAGON, TOP CONdition. Only 28,000 miles. $3000 or best offer. 384-8474.

1970 DODGE CHALLENGER, 340 4 speed, $2400 or best offer. 479-6325 between 4:00 and 6:00 p.m.

1975 COUGAR XR7, POWER steering, power brakes, bucket seats, excellent condition. 479-7579.

'72 TOYOTA CUSTOMIZED, 1600 cc, excellent condition, asking $1600. 384-5756.

'68 PLYMOUTH SATELLITE, $1400. 743-9858.

150 CARS FOR SALE

De Pape
TALK ABOUT GOOD BUYS
L (.) (.) K

75 IMPALA
4-Dr. Htp., 18,000 miles.
LOOK $3,995

74 AUDI
100 LS 4-Dr., Auto.
LOOK $4,495

75 PINTO
Radio, 4-sp., 11,000 miles.
LOOK $2,995

70 METEOR
2-Dr. HT., Air.
LOOK $1,995

70 BUICK
Estate Wagon, 4-Dr., Air, New Radials.
LOOK $2,295

74 DATSUN
½ ton Pickup, Auto.
LOOK $2,495

76 CORVETTE L-82 4-spd.
76 DATSUN 280 Z 2 plus 2
76 ASTRE 5-speed
76 ALFA ROMEO, 5-spd.
75 CORVETTE, loaded
75 MAVERICK 4-Dr. Auto.
75 LINCOLN IV, moon roof
74 MGB Sharp
74 TOYOTA Celica 4-spd.
74 BUICK Riviera, loaded
74 FIAT 124 Spyder
74 MG Midget, low miles
73 TOYOTA Celica auto.
73 HORNET 6 cyl. auto
73 ASTRE auto., radio
72 CAPRI 4-spd.
70 GALAXIE 500 V-8 auto.
68 DATSUN Wagon, auto.
68 TRIUMPH GT6
68 MUSTANG Convertible

CAR CLINIC
Diagnostic Report
AVAILABLE ON
ALL VEHICLES
9 a.m. to 6 p.m.

De Pape
DePape Motors Ltd.
760 JOHNSON ST. 384-8035
D-00264A

S&H TOYOTA
75 TOYOTA COROLLA 4 dr. auto., radio, 12 mos. IW warranty $3395
74 FIAT 128 4 dr., 4 spd $2195
74 VEGA 2 dr. Hatchback, auto., radio, low miles $2995
73 ASTRE 2 dr. Hatchback, auto., 14,000 mi. $2695
73 DATSUN 1200 2 dr., auto. $1895
72 CORTINA 2 dr., 4 spd. $1995
70 HILUX PU, 4 spd. $1295
70 CORTINA 2 dr., auto. $1295
69 VOLVO 2 dr., auto. $1895
68 CHRYSLER 2 dr. H.T., bucket seats, 48,000 mi. $1495
67 PONTIAC 4 dr., 6, auto. $ 995

Saunders and Hitchman
Sales & Service Ltd.
2040 Cadboro Bay Road
At Fort and Foul Bay
Dealer Lic. 00566A
592-2471

1 OWNER
1973 Lemans Station Wagon with only 30,000 miles, ideal for the family holidays. For personal service phone Charlie Peterson, now at Empress Pontiac Buick GMC Ltd., 382-7121 or residence 592-0458. DL 01227A.

1974 VOLVO 145, 16,000 MILES, Std. Trans. Dk. yellow, Excell. Cond., radio, roof rack, Tr. hitch, extra winter tires, good mileage, $5,000. 477-3725.

1973 NOVA
6 cylinder automatic, 35,000 miles, power steering, radio. 1 owner car. 4 new whitewalls. Owner transferred. Offers on $3,000. 384-7415.

FORCED TO SELL 1975 AMC Pacer, covered by AMC Buyer Protection Plan, many options, asking $3,800 no trades please. 383-2440 or 595-0498 anytime.

1972 DODGE DEMON 340 4-BARrel, automatic, power steering, power brakes, new paint and tires, chrome reverse and moons, excellent condition. 385-6243.

73 PONTIAC ASTRE STATION wagon, GT model, 4-speed transmission, many extras, excellent condition, $3,095. 383-9878 to view.

71 COUGAR, POWER STEERING, power brakes, automatic, radio, vinyl roof, $2500. 383-2215, after 4 p.m.

'69 MUSTANG FASTBACK, MAGS, headers and more. $3,000 or closest offer. Between 6 and 9, 478-4817.

MUST SELL, $600. 1968 FORD 2-door hardtop, power steering and brakes. 289 auto. Needs paint. 598-7570, Greg.

'75 HONDA HATCHBACK, RED, sunroof, AM-FM radio, mags, tach, 6,800 miles. No longer need second car. 382-0075 or 598-3178.

'68 VW BEETLE, GOOD RUNning order, radio, tape deck, $900. Offers. Ph. 642-5023.

1966 BEAUMONT 283 AUTOMATic, blue metallic, mags. Offers. 478-1555.

1973 TOYOTA COROLLA 1600. Four new tires, 32,000 miles, $2000 or best offer. 385-0878.

1968 DATSUN 510. MUST SELL, good condition, $550, offers. 592-6496.

150 CARS FOR SALE

METRO TOYOTA

$200 FACTORY REBATE

NEW TOYOTA 1600 SERIES!

2 Dr. Sedans and 4 Dr. Sedans!

72 TOYOTA	$ 875
65 BELLET	$ 595
66 FURY II	$ 695
65 MALIBU	$ 795
68 CORTINA	$ 675
69 DATSUN P.U.	$ 875
69 MONACO	$ 775
70 CHEVELLE Htp.	$1275
68 BUICK SS	Offers
72 VW 4110 Auto.	Offers
73 FIAT 128	$1175
70 COROLLA	Offers
70 GREMLIN	Offers
72 COUGAR XR7	Offers
71 OLDS Estate Wgn.	Offers
69 CHARGER	Offers
70 CHEVELLE	Offers
65 PONTIAC Conv't.	$ 575
71 VEGA	Offers
68 MUST. GT, 4 sp.	Offers
73 VALIANT Htp.	Offers
70 LTD	Offers
68 CUTLASS	$1475
74 GALAXIE	Offers
75 DATUSN	Offers
73 MUSTANG F.B.	Offers
75 FIREBIRD	Offers
73 TORINO Wgn.	Offers
73 F140	Offers
73 JENSEN Healey	Offers
68 CAMARO 4 spd.	Offers
72 FIRENZA	$ 975
72 DATSUN	$1275
72 MAZDA	$ 875
73 DATSUN	Offers
73 COURIER	$1475

250 UNITS TO CHOOSE FROM

BCAA INSPECTION On Most Units '71 Up

AND REMEMBER! NO REASONABLE OFFER REFUSED

100% FINANCING AVAILABLE O.A.C.

Open 9 a.m. - 10 p.m.

CALL NOW! 386-3516

Metro Toyota Ltd.
625 Finlayson
Dealer Lic. 00431A

METRO TOYOTA

1974 VW DASHER, 2 DR., 4-speed, Radial tires, front wheel drive, 21,000 miles. $3600. 1974 Olds Omega 2 Dr. Vinyl roof, Automatic, new Michelin radial tires. $3500. 383-6854 after 5 p.m.

1972 NOVA, 4-DOOR, AUTOMATIC, 6 cylinder, power steering, vinyl top, new radials, radio, very clean, reasonable offers. 595-2730 after 4:30 p.m.

MUST SELL 1974 DATSUN B210, blue, immaculate condition, low mileage, standard, radio, best offer. 385-7316 or 598-1677.

1973 VOLVO, 145F STATION wagon, 22,000 miles. This car is in as new condition with many options. $4,450. 478-1902.

'58 PONTIAC PARISIENNE, SKY blue and white, Rally wheels, good shape, needs minor work. $500. 382-8443.

'67 CHRYSLER NEWPORT, 4-door, just through Government test, good running order, excellent tires. $595. 595-7666.

'69 DATSUN 510, 45,000 ORIGINAL miles. Was in for $1000 last week but must sell by Thursday night so make an offer. 385-7020.

1975 HONDA CIVIC, SILVER, hatchback, stereo, roof rack, snow tires, must sell! $2,700 or best offer. 595-8748 or 386-7574.

'73 CELICA ST JUST TESTED, new radials, $2600 or best offer. 383-6897.

1969 MINI WAGON GOOD CONDITION, 52,000 miles, best offer takes. 479-3701.

COLLECTORS ITEM, 1937 Dodge coupe, 37,000 original miles, excellent, 3971 Granville. 479-3701.

'68 FORD FAIRLANE, 289, AUTOMATIC. Excellent condition. $1200 or best offer. 383-6284.

MUST SELL 1973 MAZDA RX3 sports coupe, silverish-blue, $2150 or offer. 385-0752.

'72 CHRYSLER NEWPORT 2 door, low mileage, no reasonable offer refused. 384-3482 after 5 p.m.

LEAVING TOWN, 1958 HILLMAN Minx, available at no charge until July 23. 592-6271.

'62 METEOR, 4-DOOR, 6-CYLINDER, standard. In running order. Closest offer to $80. 592-7415.

CHEAP! 1970 DATSUN, $400 OR best offer. 1968 Cortina, $650. 385-5090.

MOVING, MUST SELL '71 PLYMOUTH wagon, excellent condition, $1,995. 479-2848.

1966 EPIC ENVOY MOTOR. GOOD, needs tires and brakes, $175. 478-6140.

'71 MACH 1, 351 CLEVELAND plus extras. $2,200 or best offer. 478-3150.

'66 CANSO, 6 CYLINDER, GOOD condition, offers. 385-1045 after 5 p.m.

1971 TOOTA, LOW MILEAGE, excellent condition, $1,350. 477-1996.

'68 DODGE CORONET 500, AIR conditioning, $900. 598-7791.

EXCELLENT DATSUN 510, MUST be seen, many extras. 386-2567.

'65 VALIANT, 4-DOOR, V-8 AUTOMATIC, custom radio, $200. 478-1336.

1965 VALIANT NEEDS WORK but runs. $150. 384-0248.

150 CARS FOR SALE

DOUGLAS VOLKSWAGEN

PORSCHE
AUDI

NEW '76 RABBIT FROM $4445

69 VOLVO 164 4 speed, radio, factory air conditioning, one owner. Light blue, white leather interior $3495.00
72 TOYOTA Corona 4 speed, 4 door, radio $2495.00
72 TOYOTA Corolla 4 speed, 2 door, radio $1495.00
73 AUDI 100 GL, automatic, 4 door, radio $3395.00
73 VEGA Hatchback 4 speed, radio $2395.00
73 FIAT 128 four speed, radio, new paint $1595.00
73 AUDI FOX, silver metallic, 4 spd., radio, low mileage, 1 owner. $4395
74 PLYMOUTH Satellite wagon, auto., radio, full power, 8 pass., very clean, 1 owner, low mileage. $4595
74 DATSUN pickup, 4 speed, radio $2795
74 DASHER station wagon, 4 speed, radio, 4 dr. $4495
74 TOYOTA Corolla 4 dr., 4 speed, radio, low mileage, 1 owner. $3195
74 PINTO automtic, radio, vinyl top $2995.00

VW CAMPERS

74 VW Camper, permanent raised top. Propane fridge and stove, four speed, radio $6495.00
73 SAFARE Camper. Automatic, radio, propane stove, 2-way fridge, permanent raised top $6595.00
73 VW Westfalia camper, 4 speed, radio, fully equipped $5995
71 WESTFALIA 4 speed, radio, fully equipped $4895.00
70 VW Camper van 4 speed, fully equipped, stero system $3895.00

100% FINANCING O.A.C. SCOTIA PLAN

Douglas Volkswagen Ltd.
Porsche - Audi
3329 Douglas Street
388-5466
Dealer Licence 00341A

PAINTER MOTORS LTD.

1513 Quadra at Pandora

75 CAMARO, 350 A.T.	$4495
74 PINTO Wgn. A.T.	$2595
73 MAZDA RX2	$1995
73 ASTRE H.B. Auto.	$1795
73 TORINO Stn. Wgn.	$2995
72 MACH I	$2995
72 DATSUN 1200	$1595
71 TOYOTA 1600 4-sp.	$1395
70 CHARGER	$2195
69 FIREBIRD V-8,	$2295
69 COUGAR 351 A.T.	$2195
69 MERCURY X100	$1895
69 CORONET 2 Dr.	$1095
67 COUGAR 289 Auto.	$1695
66 MERCURY wgn.	$ 595

All Reasonable Offers Will Be Considered

385-0122
D-00346A

1975 VW BEETLE IN TOP CONDITION, valid B.C. Inspection. Extras include radio, Bosch E.F.I. Offers. Call 386-3670 after 5:00.

1969 VAUXHALL VIVA SL90, '65 AUSTIN MINI, ONLY 55,000 miles, city tested, radio, excellent economy. $500. 477-0608.

DUNE BUGGY, FIBERGLASS, body 1965 running gear. Blue. $750. 642-5523.

1974 SATELLITE SEBRING, V-8 Muntz tape, immaculate condition. 477-5473.

'67 DODGE BELVEDERE, 4-door hardtop, good body, needs new alternator. $500. 383-9118.

'61 CHEV., ECONOMICAL AND '70 MAVERICK Good condition, $1,150 or trade for bike or boat. 479-8445.

'69 CAMARO 350 LPI, TURBO 400 trans, Craigars torker. Asking $1,800. 383-6603 or 592-0131, after 6.

'74 MAVERICK, 6 AUTOMATIC, P.S., radio, clean and economical. $2,950. 477-6349 after 6:00 p.m.

1972 CAPRI 2000. EXCELLENT condition. $2,300 or offers. 477-3780.

1967 ELDORADO LOADED. 477-9895.

64 BUICK, GOOD RUBBER, $350. Phone 386-6539.

150 CARS FOR SALE

McCALLUM

DATSUN
VOLVO

McCallum Motors Ltd.

VALUE DAYS SUMMER SPECIALS

DOWNTOWN

1101 YATES AT COOK
382-6122 Dir. Lic. 00850A

74 VOLVO 4 dr., auto., radio $4895
73 VOLVO 4 dr., auto., radial tires $3995
74 VALIANT 4 dr., 6 cyl auto., vinyl roof $2995
66 CHEVY II super sport, 2 dr., H.T., V-8 auto., radio $1495
72 TOYOTA CROWN S.W., auto., P.S., P.B., AM-FM, only 24,000 mi. $3695

COLWOOD

1836 Island Highway
478-1741 Dir. Lic. D-00850A

73 PLYMOUTH SEBRING Plus 2, 2 dr., auto., V-8, P.S., P.B., radio $3395
70 MAVERICK 2 dr., 6 cyl., auto. $1695
69 BUICK SKYLARK 2 dr., H.T., V-8 auto., P.S., P.B. $1895
68 FORD GALAXIE 500, 2 dr., H.T., V-8, P.S., P.B.. $1695
75 MGB 4 spd., only 4000 mi. $4995
74 VOLKS SAFARI camper, fridge, stove, sink. All set to go at $6695

Come and see these recent trades.

MAKE US AN OFFER WE'LL LISTEN AT McCALLUMS

HONDA

HONDA car centre

NOW CANADA'S No. 1 SELLING SMALL CAR

BUY WITH CONFIDENCE
7-DAY MONEY-BACK GUARANTEE
1 ONLY
COMPANY DRIVEN
CIVIC
SPECIAL SALE PRICE
$3126

Low cost bank financing available on approved credit.

1973 PINTO — Hatchback, 4-speed with radio. Low mileage $2395

1975 TOYOTA Corolla very clean, top quality, radio, and radial tires. $2895

Honda Car Centre
Yates at Quadra
Dealer Lic. 846A

1970 PONTIAC TEMPEST 350 4-speed in excellent condition. 43,000 miles and just tested. Will take truck in trade or $2500. 479-7446.

71 CHEV MALIBU, 350 4-BARrel, rebuilt transmission, new brakes, good condition, $2800. 383-2137.

'69 BEAUMONT, 4-DOOR, HARDtop, 307 automatic, power steering, power brakes, good running condition. $850. 477-6349, after 6.

1300 AUSTIN AMERICAN, 1969. Rebuilt Trans. and motor. Excellent condition, radio and tape deck. Phone 652-1532.

1952 CHEV SEDAN DELIVERY; 1965 Vauxhall Viva, both in running condition, best offer takes. 642-5042.

67 DODGE MONACO, AUTOMATIC transmission, PS, PB, $695. Phone 477-4082 after 5.

1973 CHALLENGER 340 4-BARrel, must sell by weekend, between 4-7. 384-1879, 595-1816.

FOR SALE: 1968 VOLKSWAGEN sedan, automatic. 478-4283.

'68 BUICK SKYLARK GS350, auto. good shape, offers. 478-6186.

150 CARS FOR SALE

EMPRESS

PONTIAC BUICK GMC TRUCK

Pontiac Buick LTD.

12 Mon.-12,000 mi. Power Train Service Agreement Available on the Majority of our Used Cars and Trucks!

75 ASTRE H-back, At.	$3595
75 VENTURA 4-Dr.	$4595
75 LE MANS 4-Dr., At.	$4795
75 LE MANS Sp. Cpe	$5195
75 CENTURY, 4 Dr.	$4895
75 CENTURY, 2-Dr.	$4895
75 DATSUN, '710'	$3895
75 CELICA, 8,000 mi.	$4695
75 GREMLIN, 2-Dr.	$2795
74 ASTRE Panel	$2895
74 VENTURA H-Bck.	$3995
74 VENTURA 4-Dr.	$4095
74 LUXURY LeMans	$4595
74 GRAND AM, Air	$5695
74 LE SABRE, Ht., At.	$5995
74 LE SABRE, Ht., At.	$4795
74 CAMARO 8 At.	$4895
74 BLAZER 4x4	$6995
74 CUTLASS Supreme	$4795
74 VW Dasher, 4-Spd.	$4295
74 VOLVO Wgn., At.	$6595
74 CHINOOK, 30' Fifth Wheel Trailer	$9995
73 CATALINA 4-Dr.	$3695
73 IMPALA Ht.	$3295
73 JIMMY, 4x4	$5295
73 MUSTANG, At.	$4395
73 TOYOTA, 4 spd.	$2895
73 AMBASSADOR	$2995
73 DODGE Club Cab	$3995
72 PONTIAC Ht., Air	$3295
72 CHEVELLE 2-Dr.	$3295
72 CHEVELLE 4-Dr.	$2895
72 VW, 4 spd.	$2495
72 DATSUN P.U.	$3495
71 LE MANS Wgn. At.	$3095
71 CUTLASS 2-Dr.	2895
71 BEL AIR, 2-Dr.	$2595
70 PONTIAC 4-Dr., At.	$2145
70 LE SABRE Ht., Air	$1895
70 POLARA 2-Dr., At.	$1895
70 GMC Suburban, 4x4	$3695
69 PONTIAC 2-Dr. At.	$1695
69 FORD, At.	$1195
69 GMC ½ P.U.	$1995
68 BEAUMONT	$2295
68 WILDCAT, At.	$1595
68 RIVIERA, At.	$2895
67 FORD LTD., At.	$1795

We Have Many, Many More Used Cars, Not Listed,

OPEN MON. - THURS. 9-9 FRI. - SAT. 9-6

EMPRESS
PONTIAC BUICK GMC TRUCK
Pontiac Buick LTD.

382-7121
2867 DOUGLAS AT TOPAZ
Dealer Lic. D01227A

1972 DATSUN PL510(1600), EXcellent model, excellent condition, 4-door, trailer hitch and hookup, radio, 15 miles on new tires, snow chains, government tested June 7, 1976. Very clean. $2300. 658-1125.

'75 MATADOR BROUGHAM Coupe, power steering, power brakes, air conditioning, V-8, and much more. $4595. Phone after 3 p.m. 479-9244.

1970 OLDS CUTLASS SUPREME Convertible 442, 455 cu. in., all power. $2,000. 652-1581 after 5:00 p.m.

67 FAIRLANE RANCHERO 289, 3-speed mags, Uniroyal Tigerpaws, very clean unit, offers to $2500. 3873 Swan Lake Rd. 479-6612.

PRIVATE: 1968 DODGE DART, excellent mechanical condition, PS, PB, automatic transmission, best offer over $1000. 478-5923.

'72 MAZDA 2-DOOR COUPE, 4-speed, radio, low mileage, running well, $875. Strait Motors Ltd. 1513 Quadra 477-0608, D-00041A.

1972 VOLKSWAGEN SUPER BEETLE, good condition. Best offer. 595-3326.

'66 METEOR, V-8, AUTOMATIC, P.S., Radio, new tires, excellent condition, $850, 592-4213.

1974 CELICA ST, EXCELLENT condition, deluxe interior, 31,000 miles, offers. 382-5278 after 4.

FOR SALE. 69 CAMARO, 350, 350 horse power, 4-speed. $2000. 652-1579, evenings.

1973 VOLKSWAGEN BEETLE, $2000. Phone before noon, 385-4507, afternoon 478-8108.

71 VOLVO 164, SUN ROOF, AM-FM, immaculate, best offer takes. 652-2966.

69 DATSUN 1000, GOOD CONDITION, offers to $950. 592-7750 before 9 or after 6.

1971 CHARGER 500, POWER steering, power brakes, $1300 or offers. 592-7462.

'67 CAMARO SS 350, POWER steering, automatic, excellent condition, $2800 or best offer. 598-8762.

'70 V.W. BEETLE, RADIO, GAS heater, tested, $1400. 595-4238 after 5 p.m.

1964 FALCON FUTURA, 4 DOOR, V8, automatic, radio, $350. 478-7400.

65 VOLKSWAGEN STATION wagon, 1600, radio, tested, $550. 592-1056 after 5.

72 MUSTANG, 302, AUTOMATIC, power steering, power brakes, excellent condition, offers. 595-8313.

OLD, RELIABLE 1959 PONTIAC, 6-cylinder, standard, good condition, $100. 383-8875.

1972 VW BEETLE, $2300, EXcellent condition, many extras. 592-3282.

1958 ZEPHYR, TESTED, GOOD tires, automatic, runs great, $150. 382-0382.

1968 DATSUN 1600 STATION wagon, offers to $925. Phone 595-2989.

'65 CHEV. IMPALA, GOOD RUNning order, must sell, asking $400. 385-5030.

1976 GOLD CADILLAC COUPE DeVille, as new, 2,045 miles, $12,000 firm. 478-3616 or 478-7191.

1964 PONTIAC WAGON, TESTED. $250 firm. 479-8945 after 5.

'74 VEGA STATION WAGON, must sell. $2,500 or offers. 478-2427.

69 DODGE SWINGER 340, 4-BARrel. 385-2926.

150 CARS FOR SALE

Garden City Auto Sales LTD.

WE REALLY Come Through for YOU!

CARS

76 Capri Ghia
74 Celica GT
74 Barracuda
74 Duster
73 Valiant Scamp
73 Celica ST 4 spd.
73 Cortina 4 spd.
72 Mustang Mach I
72 Malibu
70 Javelin Auto.

TRUCKS

75 Ford F250 Ranger with air
75 Ford F250 Camper Special
75 Ford F250 (Super Cab) Camper Special
74 Ford F250 V-8 auto.
74 Ford ¾ Ton Club Wagon
73 Chev 1 Ton Camper Special on Duals
73 Ford F100 V-8 Auto
72 Ford Courier
71 Ford F100 Sport Custom
70 IHC ½ Ton 4 x 4
70 Chev ½ Ton V-8 Auto.

"No Reasonable Offer Refused"

2978 Douglas
382-9111
DLD-3790

STOCK CLEARANCE SALE

The receiver-manager said "Reduce your stock of Demos and Used Cars in a hurry so we have . . .

BARGAINS FOR YOU

DEMONSTRATORS

75 FIAT 128 2-DOOR, WHITE, radio, tachometer, 6,066 miles. Factory warranty to Oct. '76 $3595
75 FIAT 128 Wagon, white, radio, roof rack, mud flaps, 16,800 miles $3295
75 FIAT 131 4-door, orange, auto., wheel trim, mud flaps, 2,800 miles. Full factory warranty $5395
75 FIAT 128 Wagon, red, 2,700 miles, radio, roof rack, wheel trim, mud flaps, side moulding. Full factory warranty $4355
75 SAAB 2-door, white, fuel injection, radio, floor mats, 13,000 miles $5850
75 SAAB Hatchback, green, fuel injection, AM-FM radio, floor mats, side stripe, 12,000 miles $6565

USED

64 MORRIS 1100, radio, 50,000 miles, green, transportation $350
68 TOYOTA Station Wagon, seat covers, low 55,000 miles, new paint $750
69 TOYOTA Sprinter, red, radio, 77,000 miles, sporty appearance $850
70 FIAT 124 4-door, red, radio, mag wheels, 76,000 miles, fenders need work $995
70 VAUXHALL Victor, blue, seat covers, 37,000 miles, interior needs work, runs very well $550
73 FIAT 128 2-door, orange, 36,000 miles, a very clean well-running car $1995
73 FIAT 128 station wagon. Green One owner, only 16,000 miles, in beautiful shape inside and out. You must see it. $2995
72 TOYOTA Corona Deluxe 4-door blue. Radio, 34,000 miles, general clean-up needed. $1495.

BANK FINANCING
100% at 12.75% O.A.C.

OPEN MONDAY 9-9

Parkdale MOTORS LTD.
FIAT
RENAULT
SAAB

2151 BLANSHARD
386-2277
D.L. 13683

72 MGB Roadster	$2995
70 PONTIAC sedan	$1495
69 FAIRLANE GT V-8, auto	$1695
69 RIVIERA Loaded	$2995
68 COUGAR	$1695
68 FALCON Wagon 6 Std.	$1295
68 DODGE HT, V-8 auto	$1495
67 MUSTANG V-8, AT	$1995
67 FIREBIRD V-8 auto	$2305
66 OLDS Cutlass V-8 auto	$ 995

J. C. MOTORS LTD. D-00115A
837 YATES ST. 384-0921

'68 PONTIAC PARISIENNE 2-door hardtop, P.S., P.B., A.T. Steel belted tires, radio, mechanically A-1. Asking $1,200. Phone 642-3737 after 7 p.m.

70 DATSUN 510, AUTOMATIC transmission, $1195, must sell. 477-6545.

1972 DATSUN 510 STATION wagon, radio, first $1,100 takes. 382-7864.

150 CARS FOR SALE

5 Lucky Buyers For 5 '76 Fiat 128's Selling out at FACTORY INVOICE

Plus locally installed accessories. Local freight and dealer prep.

Plus $1

Stock No. 2384
76 128 4 Dr. Met. Blue
Brand New

Stock No. 2385
76 128 4 Dr. Bright Green
Demo

Stock No. 2386
76 128 2 Dr. Dk. Blue
Brand New

Stock No. 2387
76 128 4 Dr. Arctic White
Brand New

Stock No. 2388
128 2 Dr. Dk. Blue-Silver
Brand New

FULL FACTORY WARRANTY
PLUS
VALVOLINE 50,000 mile power train warranty

BANK OF B.C. FINANCING

Brian Holley MOTORS LTD.
3319 Douglas St.
Phone 384-1161
D.L. 00903A

Millstream CHEVROLET

LOOKING FOR A 4x4? WE HAVE THEM

Stock XP0999
1976 Chev., ¾ ton 4x4. 400 V8, automatic, locking differential, heavy duty power brakes, power steering, gauges, 750x16 rubber and much more.
$7,723

Blazers, vans and pickups all in stock.

PASSENGER CARS

1976 Chev. Impala custom 2 door hardtop, 350 V8 engine, fully power equipped. Dark blue with white vinyl top, $5,930. Novas, Camaros, Chevelles, Vegas, Monzas all in stock.

USED CARS

'74 Astre, 2 door, $2,795
'70 Malibu, 4 door, $2,095
'75 VW Rabbit, $3,995
'72 LeMans Wagon, $3,495
'72 Vega Hatchback, $2,095
'72 MGB, $3,095
'74 Ford Van, $4,295

Millstream Chevrolet Ltd.
1730 Island Hwy.
474-1211
Dealer Lic. D01384A

YOU CAN EXPECT A Great Deal From . . .

Cornell CHEV/OLDS Cadillac CHEVROLET TRUCKS

Sales/Service 385-6777

OPEN 'TIL 9 P.M.

OVER 76 OK USED CARS To Choose From

CORNELL
CHEV - OLDS LTD.
3050 Douglas — 385-5777
Dealer Licence D-00681A

'69 CHRYSLER V-8, AUTOMATIC, must sell, $2,300. 656-6608.

1969 AUSTIN, GOOD CONDITION, 42,000 miles. 383-8359.

'75 YAMAHA 175 ENDURO, $900 with extras. 743-9858.

150 CARS FOR SALE

SUBURBAN MOTORS

HOME OF
LINCOLN, MERCURY, MONARCH, METEOR, MONTEGO, COUGAR, COMET, BOBCAT, '76 CAPRI II AND FORD TRUCKS!

THE CONFIDENT OFFER!
REGISTER AT SUBURBAN

Wagons! Wagons! Wagons!

76 Bobcat Villager, V-6, automatic, radio, power steering, power brakes, white.
75 Torino V-8 automatic, power steering, power brakes, blue.
74 Pinto 4 cylinder, automatic, radio, red.
73 Montego Villager, V-8 automatic, radio, power steering, power brakes, green.
73 Pinto Squire, 4 cylinder, automatic, radio, white.
73 Mazda RX 4 speed, radio, silver.
73 Malibu Estate, V-8 automatic, radio, power steering, power brakes, gold.
71 Vega 4 cylinder, 4 speed, tape deck, blue.
69 Ford Squire, V-8 automatic, radio, power steering, power brakes, green.

ASK ABOUT OUR EXTENDED WARRANTY

YOU CAN PUT IT ALL TOGETHER! AT SUBURBAN!

WIDE OPEN UNTIL 9 P.M.
Monday to Friday
6 p.m. Saturdays

SUBURBAN MOTORS
3377 Douglas St.
386-6131
Dealer Lic. 00863A

HORWOOD MAZDA

810 Johnson at Blanshard
385-1451
Dealer Licence D-00803A

USED CAR SALE

76 VW Rabbit	$4295.
75 VW Beetle	$3295.
73 TOYOTA 1600 S.W.	$2495.
72 TOYOTA 1600 sdn.	$1395.
72 MAZDA 808 sdn.	$1895.
72 FIAT sports	$2395.
72 CORTINA Sdn.	$1895.
71 DATSUN 1200	$1195.
71 VEGA	$ 895.
71 MAZDA 1200	$1395.
71 MAZDA coupe	$1595.
70 MAZDA 1800 AT	$1695.
70 MAZDA 1500 S.W.	$1695.
69 CORTINA GT	$1095.
68 CORTINA Sdn.	$ 795.
68 DATSUN S.W.	$1095.
68 ENVOY	$ 595.
67 CORTINA AT	$ 795.
67 AUSTIN 1800	$ 795.

NO REASONABLE OFFER REFUSED

COLWOOD LOT
1619 Island Hwy.
Across from Farmers Market
478-8211 Dlr. Lic. D-01264A
Tues.-Fri. 12-9
Sat. 9-5

75 MAZDA coupe	$3195.
74 TOYOTA SR5	$2695.
74 VW	$2895.
73 BUICK HT	$3495.
73 COURIER PU	$2495.
71 TOYOTA SW, AT	$2395.
74 ASTRE S.W.	$3195.
'66 CHEV Caprice HT	$1195.

ALL CARS CARRY PRICE TAGS

100% FINANCE O.A.C.
Bank of B.C.

68 CUTLASS OLDS CONVERTIBLE, deluxe model, new top, $1600 or best offer. 7 a.m. or 10 a.m., 478-7563 or 384-6688.

1959 CHEV SEDAN 6 STANDARD, radio, tested, very dependable. $175 or offers. 383-9496.

1966 PLYMOUTH BELVEDERE hardtop. New automatic transmission. 479-1725.

1969 BARACUDA, 340, 4 BL, shift kit, good condition. Phone 748-2896 after 5.

STRAIT MOTORS LTD.
1513 Quadra at Pandora
384-8191 "Reasonable Rates"

1974 TOYOTA COROLLA, EXcellent condition, 16,000 miles, offers, 479-8439.

150 CARS FOR SALE

AMC

COMPACTS & FULL SIZE CAR SALE!!

— EACH CAR GUARANTEED
— EACH CAR SAFETY TESTED
— EACH CAR CLEAN

'71 DODGE DART HARDTOP, SO NICE: $2795
'72 HORNET 2 DR. V8, STICK, ETC. $2395
'70 PLYMOUTH FURY 2 DR. HARDTOP! $1495
'74 PONTIAC VENTURA 2 DR. SEDAN. BEAUTIFUL $3795
'75 CHEVROLET CAPRICE LOADED WAGON! $5895
'72 HORNET 2 DR. 6 CYL. STICK! $2195
'70 FORD TORINO SEDAN. GOOD ONE! $1495
'70 JAVELIN HARDTOP POPULAR MODEL! $2495
'75 PACER 2 DR. LIKE NEW! $4195
'69 CHRYSLER NEWPORT EQUIPPED SEDAN! $1295
'75 MATADOR COUPE X A BEAUTIFUL CAR! $4895
'69 OLDSMOBILE SEDAN READY TO GO! $1295
'67 FORD FAIRLANE 2 DR. H.T. MUST SEE! $995
'74 FORD GRAN TORINO SEDAN. COMPARE! $3695
'74 HORNET HATCHBACK A HANDY DANDY! $2895
'73 VALIANT SEDAN COME LOOK AT THIS! $2695
'74 HORNET STN. WAGON MOST POPULAR COMPACT! $3695
'73 DODGE DART H.T. YOU'LL LOVE IT! $3405

'CALL AN AMC GOOD GUY'
—BOB ALLISON
—LOU GUIBAULT
—RICHARD BISSETT
—GREG TREVOR

REG MIDGLEY MOTORS LTD.
736 Cloverdale
385-8756
Dealer Lic. D00247A

INFLATION FIGHTERS

73 BEETLE Super	$2214
72 CELICA	$1944
71 DATSUN Pickup	$1244
70 POLARA Auto.	$ 944
70 TORINO Ht. Auto.	$1544
70 CHEV. Ht. Auto.	$1314
69 VIVA Stn. Wgn.	$ 714
69 SKYLARK 6 cyl.	$ 934
69 AUSTIN 1100	$ 744
69 PLYMOUTH	$1044
68 METEOR	$ 754
67 FAIRLANE S-W	$ 174
67 CHEV. Auto.	$ 714
67 OLDS 88 Auto.	$ 614
66 CHEV. ½ Ton	$ 844
66 METEOR S-W	$ 414
66 VW Fastback	$ 594
65 COMET Auto.	$ 734
63 PONTIAC Auto.	$ 294
62 ACADIAN Auto.	$ 344
62 PONTIAC	$ 294
61 OLDS 88 Auto.	$ 344

Palm Motors

2936 DOUGLAS AT BURNSIDE

D-00641A 386-8385

1975 DODGE "HANG 10" 318 HT vinyl roof, ps, pb, radio, bucket seats. Also hookup for CB Radio and snow tires included. $4,900. 245-2887 Ladysmith.

1966 MUSTANG CONVERTIBLE. New top, rebuilt motor, new suspension, etc. Asking $1,850 or will trade for ¾ ton pickup. Phone 537-2546.

74 VOLKSWAGEN, GOOD SHAPE, good rubber, radio, must sell, $2,200 O.B.O., 246-3396.

1974 MAVERICK, 6-CYLINDER, deluxe, excellent condition, 17,000 miles, $3,200. 383-2393.

1972 MAZDA WAGON 1800, 1 owner, very good condition, taking offers. 112-245-4994. (Ladysmith).

'72 VEGA HATCHBACK, MAGS, snow tires, good shape, $1,800. 656-6471, after 5.

1957 CADDY 4-DOOR. ALL BODY work and engine work complete. Offers, call Mark, 592-9808.

'64 IMPALA, 2-DOOR, HARDTOP, 283 automatic, radio and 8-track. 382-8527.

1965 CHEV. BISCAYNE STATION wagon, excellent condition, $895. 1314 Balmoral.

1967 COUGAR, MUST SELL. 478-0462 or 478-8429.

1950 FORD 2-DOOR SEDAN, open to offers. 386-8163.

FIAT 124 4 DOOR, MUST SELL. $1,995. 595-4135.

CLEAN, RELIABLE, '62 COMET, 6 automatic, 4-door, $275. 479-7429.

'65 PLYMOUTH SAVOY, cheap. 656-6139.

'63 GALAXIE FORD, NEEDS work. Offers. 477-9217.

1972 DATSUN 510 WAGON, A-1 condition, $2100. 246-3072.

1973 CHEV BELAIR, GOOD CONDITION, $1900 or best offer, 652-2410.

'64 PONTIAC LAURENTIAN, clean interior, runs, $100. 385-1150.

'64 VW TYPE 3, 4-SPEED, GOOD condition, $650 or offers. 477-8207.

'74 DODGE COLT, $2,350 OR offers. 477-8343.

150 CARS FOR SALE

ENSIGN CHRYSLER PLYMOUTH

EXCELLENT PRE-OWNED CARS!

ON SALE NOW AT

ENSIGN

CARS CHECKED BY Car Clinics Diagnostic Centre

GOV'T INSPECTED

2-Year Written Warranty

72 PONTIAC LeMans
75 VALIANT Scamp
71 TRIUMPH GT6 plus
68 DODGE Dart
75 PLYMOUTH Fury
74 A.M.C. Matador
74 CONTINENTAL MK. IV
74 AMC HORNET
73 GREMLIN
72 FORD CORTINA
69 SAFARI S.W.
76 VOLARE Premier
75 GRAND Fury
74 DATSUN 710
72 OLDS Cutlas
74 V.W. Bug
73 CHRYSLER S.W.
71 MERCURY Montego
70 A.M.C. Hornet
75 FURY S.W.
74 DODGE Crestwood S.W.
70 CHRYSLER N.Y.
71 FURY II
73 FORD Maverick
75 A.M.C. Pacer
70 CHRYSLER Newport
75 TOYOTA S.W.
72 DATSUN 510 S.W.
74 CRICKET S.W.
75 FORD LTD S.W.
75 FURY SPORT
73 PLYMOUTH FULY III
74 MERCURY BOBCAT wgn
73 TOYOTA Corolla
72 AUSTIN MARINA
75 MERCURY Bobcat S.W.
72 PLYMOUTH Fury II
70 FORD Custom
75 VALIANT Brougham
69 PONTIAC Laurentian
73 DATSUN 610
75 PINTO Hatchback
74 ASTRE Hatchback
73 FIAT 128
75 VALIANT Duster
74 DATSUN 610
73 CHRYSLER Newport
74 PLYMOUTH Fury II
73 PLYMOUTH Cricket
74 SATELLITE Custom
72 FORD Maverick
68 CHEV Impala

PLUS MANY, MANY MORE

ENSIGN
Chrysler-Plymouth Ltd.
DOWNTOWN
YATES AT COOK
Dealer licence number D495A
386-2411
Open Weekdays Till 9:00

1967 ACADIAN STATION WAGON, driven only 7,000 miles a year. Beautiful snow-white exterior with gold interior, 6-cylinder standard with radio. Government inspected. $1495, for appointment to drive, 477-7159.

'73 FORD CUSTOM 500, POWER steering, power brakes, automatic, radio, 2-door hard top, tinted glass, 43,000 miles, 1 owner. $2000. Phone Mr. Carey 385-8700 9 a.m.-8 p.m. weekdays.

1972 TOYOTA COROLLA, STANdard trans., 38 m.p.g., excellent condition, only 40,000 miles. Offers at 477-9830.

1970 CORTINA, STANDARD, good condition, new clutch, ignition, brakes and muffler. $1,300. 598-2846, after 5:00 p.m.

CONVERTIBLE '64 Mercury, new top, engine, brakes, exhaust, no dents, clean inside and out. $850. 595-8791.

74 CAPRI, V6, 2800, 19,000 MILES, $3,600. '74 Monte Carlo, air conditioning, 44,000 miles, $3800; 385-5814.

1972 MAZDA WAGON 1800, FINE condition. $1,700 or offers. View at Malahat Chalet Parking Lot, 478-3386, ask for Ray.

'65 COMET CALIENTE 4-DOOR. Economical, 6-cylinder, automatic, good second car. $600 or best offer. 388-6957.

VERY WELL MAINTAINED '74 Volkswagen, $2400. 384-6202.

150 CARS FOR SALE

PAMPERED PERFORMANCE

1970 Cutlass, 2 dr. ht, completely factory stock with ps. 350 4 barrel, 4 spd, twin functional hood scoops, rear trunk spoiler, dual exhaust, racing mirrors, mags, new tires, buckets, radio tape deck, rear speakers, tach, clock. Only 55,000 miles. This is a real clean sharp looking car, best offer over $2,800. 384-2452.

67 CAMARO, 327 CU IN., 3 speed standard, floor shift, mag wheels, air shocks, good condition. Asking $1,900 or offers. 592-0210, after 5:00 p.m.

1970 MERCURY WAGON, LOADed, tested, clean. Newly rebuilt transmission, engine checked and tuned. $2795, take trade. 384-6228, 49 Linden.

'67 PONTIAC PARISIENNE 2-door hardtop, just tested, power brakes, power steering, V-8 automatic, with air shocks, $1000. 477-8949, or 477-9224.

1971 PLYMOUTH STATION-wagon, 3 seats, 383 two barrel, loaded with extras, in good condition. $2075. Open to offers. 477-5414.

MID-SIZED 66 OLDS CUTLASS, 2-door hardtop, rebuilt motor, power steering, brakes, automatic, excellent condition. Offers. 384-6777.

1970 CADILLAC SEDAN DE-Ville, fully automatic, air conditioned, $3500 or best offer. 479-3753, after 5.

1973 VEGA STATION WAGON, 29,000 miles, 3-speed, radio, new tires, excellent condition. $25,500. 384-1738.

'64 STUDEBAKER, VERY GOOD running condition. Can be seen at any time. 482 Peters Street 385-2575.

38 MILES PER GALLON
In this neat 1969 Toyota Corolla, new paint job, tested, $695 or offers. 652-5846.

1962 MERCURY STATION Wagon, V-8, automatic, new brakes, carpeting. $225. 385-9626 after 6 p.m.

1969 CADILLAC 4-DOOR HARDtop, full power, low mileage, vinyl roof, tested, immaculate condition, $2800. 477-0695

71 DATSUN 510, 2 DOOR, NEW radials with mags, cassette, other extras. Beween 6 and 8 p.m. 383-8134

'69 VW DELUXE BUG, REBUILT engine, body excellent, radio, gas heater, good rubber, offers. 598-3732.

1974 DATSUN HATCHBACK. 4 speed transmission. 9,000 miles. Very good condition. $3195, or reasonable offers. 598-8169.

1973 DARK GREEN CAPRI, V6, 2 door, excellent condition, plus snow tires. $3,000. 385-4679, 479-3413.

'66 GRANDE PARISIENNE. I AM desperate, must sell. Offers. 477-5523.

1956 PONTIAC 2-DOOR HARDtop, blue and white, 6 cylinder automatic. Best offer. 384-3558

1965 MORRIS 1100, 46,500 MILES, good conditio. Tested $500. 385-4854

73 PONTIAC VENTURA. 2-DOOR. 350 V-8 automatic, power steering, power brakes. Offers. 479-8179.

67 DELTA 88, EXCELLENT CONdition, 2-door hardtop, ps, pb, $1,000 or offers. 383-9085.

64 VAUXHALL, GOOD CONDItion. Offers. 384-5555, after 5:30.

1967 DODGE MONACO. FIRST $500 takes it. 477-4082 after 5.

DUNE BUGGY, MUST SELL BY Friday, $225 or best offer. 652-2711.

63 GRAN SPORT RIVIERA, $1800, 383-0118, 598-6656.

VOLVO 144S, 1970, 4 SPEED, 4 door. Phone 592-4516.

'58 BUICK SPECIAL NO RUST, good restorable. 385-4945.

'66 CHEVELLE. $1200 OR BEST offer. 479-8690.

1975 JEEP CJ5 258, 12,000 MILES. Trades considered. 595-5692.

'73 MUSTANG GOOD CONDItion, 40,000 miles. 384-3804.

151 SPORT, IMPORT CARS

THE ULTIMATE DRIVING MAchine, 1974 B.M.W., Bavaria, 3 litres, 4-speed, sun-roof, A.M. radio, mags, Michelins, $8,000 or offers. 478-3860.

1971 TR6, 44,000 MILES, MEchanically perfect, body in good shape. Red with red interior. $3,500 or offers. 384-3067 or 384-3141.

69 ALPHA ROMEO 1750 BELINA, new paint. 1971 Alpha Romeo, 1750 Belina, body damaged. Offers. DL 751A. Business 385-3716, residence 598-3732.

1961 MERCEDES 190D, DIESEL, body and motor excellent condition. 72,000 miles. Asking $1,750. 652-2015.

1971 M.G.B., LOW MILEAGE, MIchelins, stereo, tape deck—$2,850 or nearest offer. 598-6807 anytime after five.

1970 BMW 1600. RECENT PAINT, 5 new Michelins new exhaust. Very nice condition. $3,500 or closest offer. 383-2298.

MOVING: MUST SELL 1968 TR-250, excellent condition, $2,850 or will consider offers. Phone 479-7752.

'68 WHITE SUNBEAM ALPINE, excellent mechanical condition. Bills to $1750 to prove. Best offer. 595-8425, Keep Trying.

MUST PART WITH 1975 Triumph Spitfire, maple brown, only 7500 miles. $4150 or nearest offer. Phone Ron at 385-7415.

EXTREMELY WELL KEPT 1969 MGB, wires, new radials, must be seen! 383-1643 or 658-5937.

'74 FIAT SPYDER 5-SPEED, CAR rack, radio, radials, asking $4495. 382-9879.

1971 KARMAN GHIA CONVERTible, excellent condition, only 25,000 miles, $3,100. 592-3881.

'71 MGB, '74 ENGINE, 3,000 miles, $2,000 firm. 598-7000 between 5:30 and 6:30.

1974 FIAT 124 SEDAN, 16,000 miles, AM-FM Cassette. Excellent condition. $3,800 firm. 595-8059.

1972 MGB, GOOD CONDITION throughout, Michelin radial tires, radio. 477-1036.

1963 VOLVO P-1800, RADIALS, overdrive. Excellent condition. $1750. Phone after 5 p.m. 595-0657.

1971 MGB-GT, GOOD CONDITION, good mileage, $2,495, trades, offers. 386-6696.

CONVERTIBLE 1963 MERCEDES 220 SE, good condition, $5500 firm. 598-2675, 386-8596.

72 MGB, NEEDS NEW CLUTCH, but otherwise mechanically sound, Sacrifice at $2600. 592-9893.

1960 JAGUAR 3.8 MK II, AUTOmatic, needs work, $750. 746-7571 evenings.

69 DATSUN CONVERTIBLE, 1600, new paint, good condition. $1600 592-9183 or 595-6214, after 4 p.m.

CITROEN
'72 D Special, good condition. Phone 386-0232 after 5:00 p.m.

1969 MGB, HARDTOP, SOFT TOP, tonneau top, cosmic mags, Many extras. 598-6086 or 478-2418.

1971 CORVETTE WHITE WITH panel top, nice shape, $6000. 384-5461.

'69 CORTINA AUTOMATIC. VERY good shape. $600. 658-1195, evenings.

X19 FIAT 1974 GOOD CONDItion, trade considered for older, larger vehicle. 592-6324.

'73 PORSCHE 914 2 LITRE, REbuilt engine, $5995. 383-0643.

DELIGHTFUL RED '74 MIDGET. 386-0974 after 4 p.m.

1973 TR6, $4,295 OR NEAREST offer. For quick sale, 382-1107.

1965 CORVETTE CONVERTIBLE, mint condition, best offer. 592-3013.

72 DATSUN 240Z AUTOMATIC, 3,400. 642-5843.

'72 MGB, OFFERS, $2,900. 656-3249.

1975 TR6, 6 MONTHS OLD, 4,800 miles. Asking $5,500. 382-3035.

1968 TRIUMPH GT6, GOOD CONdition, $1,200. 384-1350.

1974 SPITFIRE, JUST TUNED, many extras, asking $3200. 382-1956.

1972 CAPRI 2000. EXCELLENT condition, $2,300 or offers. 477-3780.

1960 TR3, EXCELLENT CONDItion, many extras, $2,200. 383-1467.

58 TR-3 IMMACULATE, NO triflers. 642-5429.

72 PEUGEOT 504
Sunroof, 478-6287

1968 CORVETTE, 427, 4-SPEED, panel roof, $5,300. 652-1298.

151 SPORT, IMPORT CARS

RARE MODEL
1968 Jaguar 420G. 4.2 litre engine 4 speed transmission power steering, power disc brakes, radio, deluxe interior, showroom condition, Government tested, open to offers. 386-3943.

SAVE $1,200! BUY MY 1975 FIAT 128 2 door sedan in perfect condition. 9,100 miles, standard transmission, radial tires, front disc brakes, radio. Pippin red, beige interior. $2795, or best offer. 592-1431.

HONDA CVCC
Only 1 month old, 3,000 carefully driven miles, 5 speed, $4,000 or nearest offer. 592-4703 after 5.

1975 TRANS-AM 400, 4 SPEED, power windows, power brakes, power steering, $500 sound system, and many other options. No triflers. 382-6441.

73 TR6, AM-FM RADIO, EXcellent condition, $4,000. 384-4366.

154 TRUCKS, BUSES and VANS

ENSIGN
Dodge TRUCKS
AND RECREATION VEHICLE CENTRE

QUADRA AT CALEDONIA

GOOD NEWS!
From Your
DODGE TRUCK SPECIALISTS

76 Dodge ½-ton Pick-up
Slant 6-cyl., Engine Power brakes, rear step bumper, All guages, cigar lighter,
GOOD NEWS PRICE $4343
No Down Payment $126 Per Mo. for 48 Months
Stock No. 6162

76 Dodge ½-ton Pick-up
Slant 6-cyl. Engine Auto. trans., power steering, power brakes, radio, rear step bumper, all guages, grip rails, dress-up pkge.
GOOD NEWS PRICE $5197
No Down Payment $150 per mo. for 48 Months
Stock No. 6180

76 Dodge ½-ton Pick-up
318-1 V-8 engine, Auto. trans., power steering, power brakes, Radio, Rear step bumper, all guages,
GOOD NEWS PRICE $5297
No Down Payment $154 per Mo. for 48 Months
Stock No. 6182

Above monthly payments include 7 per cent sales tax and interest at 13.5 per cent.

QUALITY USED TRUCKS
65 Fargo Pick-up with camper
73 Datsun Pick-up
74 Dodge ¾-ton Pick-up
74 Ford Super Van
74 Mazda Pick-up
75 Dodge ½-ton Pick-up
75 Dodge Power Wagon
75 Datsun Pick-up.

NO DOWN PAYMENT 100% BANK FINANCE O.A.C.

SEE THE TRUCK SPECIALISTS AT
ENSIGN
DODGE TRUCK CENTRE
QUADRA at CALEDONIA
386-2411
Ask for Truck Sales
Dealer Licence Number D-495B

1971 ¾-TON, 4-SPEED FORD, good condition, new paint and tires. Best offer. 479-3701.

65 BARRACUDA, EXCELLENT body, whole parts only. Offers. See Robert, 1515 Vining Street.

DELUXE '67 FORD VAN "SINK, fridge, stove, quad stereo etc." 383-2974 evenings.

1971 WHITE (FREIGHT) LINER. Top condition. Contract for B.C. to Alberta. 478-6194.

1965 GMC VAN, SHOP REBUILT engine, excellent condition. Offers on $1400. 478-1201, evenings.

154 TRUCKS, BUSES and VANS

JEEP CITY
VANCOUVER ISLAND'S NO. 1 JEEP DEALER!
— WAGONEERS—CHEROKEES—CJ5'S
—CJ7'S—HONCHOS—TRUCKS IN STOCK!
JEEP WROTE THE BOOK ON 4 WHEEL DRIVE!
LOOKING FOR A CAMPER OR MOTORHOME?
Come on out, compare our deal on quality Olympic Campers or on Motorhomes by Bendix!
YOU CAN TRADE CARS, BOATS, BIKES, OR TRAILERS AT JEEP CITY!
Reg Midgley's
JEEP CITY
3342 OAK ST.
Near Town and Country Shopping Centre
386-7571 Dlr. Lic. 00247B

GET READY FOR HOLIDAYS
1976 GMC Camper Special ¾ ton pickup. Also campers, vans, minihomes, and GMC Jimmy 4-wheel drive for the sportsman. Also some used models just traded in. For a good deal and personal service phone Charlie Peterson now at Empress Pontiac Buick GMC Ltd., 382-7121 or residence, 592-0458. DL 01227A.

1974 DODGE RAMCHARGER S.E. 4x4, 360, 4-speed, power steering, power brakes, winch, custom roof rack and bumpers, C.B. radio, Desert Dogs on Steel spokers, 17,000 miles. Replacement cost $9500, Price $6,800. 592-9162.

1972 FORD CLUB WAGON
E-300 window van, 302 V8, auto., power steering, power brakes, radio, 8-track, new paint, 68,000 highway miles. 2 spares on rims, with snow chains, $3550. 385-4741, leave message.

1973 FORD F600. EXCELLENT truck for moving and deliveries. 18' aluminum van, $3,000 original miles. Truck has had full tune-up one month previous, new tires. Call 652-3128.

'56 GMC ½-TON. NEW CLUTCH, pressure plate, fuel pump, coil, carburetor and plugs. All less than 50 miles on them. Interior shag carpet and fur throughout. Stock condition, good shape. 112-743-5896.

SPECIAL, '69 VOLKS WINDOW van, camperized, propane, carpet, canopy, etc. Tires, clutch and exhaust system, all new., 25,000 miles on new engine, $2895. 592-6146.

TRUCKER'S DREAM
1974 International Loadstar 1700; only 14,000 miles; 5 gear; 2 speed axle; 16' Frauhauf roll-door van body; Aux. gas tank; good tires; $7500. 656-2087.

67 INTERNATIONAL STATION WAGON 4-speed, Radio, $550 or best offer. B & B CAR SALES 3233 Douglas 385-4121. DLR. 00794A.

1975 DODGE VAN, SLANT 6, stick shift, carpets throughout, interior panelled. One owner. Good on gas. $3,800. 598-1221 daytime, evenings 382-8792.

FOR SALE—TWO KENWORTHS, 1971 and 1970. Both in excellent shape. Comes with 14-16 can, car gravel boxes and carrier plates. Please call 743-2553 or 743-9082.

ARTS CAR SALES
310 BAY 383-8302
TRUCK and VANS at LOWEST PRICES ANYWHERE. D-00286A

'75 DODGE ½ TON, 6 CYLINder, standard trans., 5500 miles. 36 inch cap louvered windows, 7 months or 6500 miles, warranty, $4500. Phone 383-8582.

74 HEAVY DUTY ½-TON FORD, new 6-ply tires, air shocks, front shocks and overload springs. Best offer. 478-5496, after 7 p.m. weekdays anytime weekends.

1968 INTERNATIONAL SCOUT, 4x4, fully carpeted interior, Warn winch and hub, summer and winter tires, excellent condition. $2,800. 595-3393.

FARGO SCHOOL BUX, REBUILT heavy duty 318, battery, starter, 4-speed, split axle, ready to be camperized. Offers. 386-2317.

1974 TOYOTA LAND CRUISER, 4-speed, locking nubs, roll bar, Jackman wheels, excellent condition. Phone 595-6641.

75 GMC PICKUP, AUTOMATIC, power steering, power brakes, AM-FM radio, tape deck, $4,200. 388-4139.

'67 MERC ½-TON, NEW FACtory motor, clutch, starter, etc. Top condition, asking price, $1800. Duncan, 748-9430.

'71 VOLKSWAGEN CAMPER van, beautifully maintained, new engine, 2 new tires. $4200 or best offer. 595-4615.

1975 TOYOTA LAND CRUISER, long wheel base, 4-wheel drive, 8000-pound Warn winch, 4500 miles, $6500 or offers. 478-1558.

'71 INTERNATIONAL 4-WHEEL drive, crew cab auto., power steering, power brakes, air-conditioning. 478-3708.

LEN BARKLEY INTERNATIONAL LTD.
New and Used Trucks
517 Herald Street 383-5508

1972 ¾-CREW CAB FORD, $2550.00 or best offer. Company truck. New paint, 656-6806.

68 JEEP ¾-TON, 4X4, 327 WITH 4-speed, standard, runs good, body fair, $1950. 642-3948.

1967 LAND ROVER, 4-WHEEL, drive, warn hubs, $1850. 592-3540. DL 000948.

59 CHEV APACHE 1-TON, STEEL flat deck, best offer. 478-1297 between 6-10 p.m.

CLEAN '64 CHEV. PICKUP, NEW engine, tires and brakes, $500. 595-8791.

1974 GMC 4X4, LOW MILEAGE, excellent condition. 746-6047, Duncan.

'69 FORD 8000 DUMP, 225 CAT motor, good condition. Phone 112-743-2184.

'75 TOYOTA LANDCRUISER, low mileage, AM Radio, Best offer, 592-2962.

CAMPERIZED 1966 FORD ECONoline van, excellent condition. $1,800. 386-7188 (595-4383)

1955 GMC ½-TON WITH CANopy, tested. Asking $250. 656-4174, after 6:00 p.m.

73 FORD PICKUP, VERY clean, mechanically perfect. 477-4832.

1967 INTERNATIONAL ½-TON pickup, 4-speed, posi, extra clean, excellent condition. 384-6777.

1965 GMC FUEL TRUCK, 1500 gallon tank, equipped for pump out and good condition. 758-6594.

1963 VOLKSWAGEN, WINDOW van with '71 motor. Runs well. Asking $500. 386-1243.

1966 DODGE DUMP, 250, CUMmins Jake, good shape. 112-724-1659.

'72 FORD CREW CAB ¾ TON, homemade camper, $3,500. 478-2400 after 6 p.m.

69 INTERNATIONAL DUMP, 11-12 yard steel box. 550 diesel, very good condition. 477-8220.

'71 DODGE VAN. 642-5970. Viewed at Superior 66 Service. Superior St.

1965 HAYES CLIPPER, C.O.E., 318 GM diesel, 5 and 4 trans, 478-2731.

1965 FORD 950 TANDEM, V-6 Cummis motor cab and chassis. $2500 or offers. 384-9624.

1970 GMC PICKUP, WELL MAINtained. Call us and make an offer. 478-2427.

1972 CHEVY VAN G30. 1-TON, 350 V8 automatic, power brakes, $3000 or best offer, 478-3469.

73 DATSUN PICKUP, MUST BE seen seen to be appreciated. Excellent condition. $2295. 384-5756.

'75 RAM CHARGER, LOW MILEage, excellent condition, 479-1437.

'66 CHEVY VAN.
595-6468.

'63 FORD ECONOLINE VAN, $700. Call anytime 595-8364.

1972 FORD ¾-TON, V8, AUTO., split rims. $2250. 598-7694.

70 FORD ¾-TON F250 CAMPER special. Asking $2,350. 478-2663.

'66 FORD ½-TON, 4-SPEED, V-8, good condition $900. 743-9413.

154 TRUCKS, BUSES and VANS

1973 TOYOTA HILUX PICKUP $2300. 1973 Datsun pickup $2300. 1972 Ford ¾ ton 4 speed V8 $2295. 1970 Datsun pickup $1500. 1970 GMC pickup ½ ton $1495. 1968 Ford V8 automatic ½ ton $1295. 1967 Landrover 4 wheel drive $1695. 1965 Ford ½ ton standard transmission $695. 1970 Volkswagen 9 passenger camper $2200. DL. 00094A. 385-5860. After hours phone 382-4546.

1975 GMC SUBURBAN, 4X4, ½-ton, heavy duty suspension, 350 cc engine, automatic, power steering, power brakes, radio and lug tires. 3,500 miles. Before 5, 385-5140. After 5, 386-7196.

45,000 MILES
1970 Ford Ranger F250, camper special, extension rear bumper, front mount spare and hitch, 2 tanks, trans-cooler and other extras. $2,750 or offers. 652-1423.

MOVING, MUST SELL 1974 RAM Charger, 4 wheel drive, 360 V-8 automatic, power equipped, new tires and white spoked mags. 18,000 highway miles. Immaculate. 479-2592.

1969 I-H TRAVELALL, 304 V-8, standard transmission, trailer hitch, drive train excellent, needs body work. $950. 382-4830 after 6:30 p.m.

WORK OR PLAY GET THE whole family aboard, custom crew cab. 74 Dodge ¾ ton 4x4 ready to roll, new paint, super clean, must sell. Wise buy at $4,800. 743-9653.

1969 GMC ¾-TON TRUCK, 4 speed, 292 motor, good mileage, with 1973 Vanguard glass top 11' camper. Stove, 3-way fridge, intercom, propane light. Phone 656-4961.

1967 CHEV 1-TON, V-8, 4 SPEED, standard transmission. Good order and sound condition. $1300. 477-8949 or 477-9224.

'72 DATSUN 1600, 4-SPEED, 43,000 miles, mirrors, heavy duty bumper, good condition in and out, $1,800 or offers. 478-7194.

'75 DODGE PICKUP ½-TON, slant 6, standard transmission, good mileage, 6,000 miles, $4,000. 598-6913.

1971 B300 FARGO VAN, 1 TON, V-8, automatic, 60,000 miles, excellent condition, $2,800 or offers. 592-1997.

'73 TOYOTA TRUCK, AUTOMATic transmission, low mileage, excellent shape, $2,800 or nearest offer. 479-1105.

'58 PICKUP 4X4 LANDROVER, needs very little work, $600 or offers. 386-3046.

CLEAN, AS NEW PIN, INTERNAtional ½-ton Pickup plus customized canopy. $3600. 748-1931.

1969 GMC PANEL TRUCK, EXcellent condition, low mileage, $1795. 385-6529.

1969 VOLKSWAGEN VAN, CAMperized, with new motor, $3,000. 479-8073.

69 FORD ¾-TON, V-8 4-SPEED, very good condition, low mileage. $2395, 478-1488.

'71 BLASER 4X4 AUTOMATIC, power steering power brakes $3,600, 383-1746.

'69 FORD ECONOLINE 300, NO windows, needs body work, but runs great. Offers. 386-0605.

MECHANICS SPECIAL 1965 International Harvester Travelall, runs well. A steal at $250. 592-1431.

68 ½-TON CHEVY VAN CITY tested, new paint, mags. 384-2320.

158 TIRES

MICHELIN "X" Radial Tires
All Sizes Available AT
D & D TIRE
1620 Blanshard
382-7283

160 PARTS, ACCESSORIES

OPEN NOW
Come and see Victoria's largest stock of Hi-performance auto accessories and parts.
Mon.-Fri. 9-9, Sat. til 5
D. G. AUTO
3244 Douglas 382-4012

BEAR-HEADLITE ADJ MAchine, $200. Wheel balancer, $75. Pumper Jack — Heavy Duty, $200. Air-Hoist, ex. shape $500. Electric Advertising sign. $100. Phone 598-3525.

TWO CONCORD 50'S, STOCK barrel manifold, 375 horse cam. Approximately 800 miles, 325 horse cam, all parts for small box Chev. Offers on all parts. Phone 477-6288 after 5:00.

RADIATOR REPAIRS, FAST TOP quality repairs at Maurice's Auto Body, 427 Beta St., phone 386-3381 Located behind the Burnside Pay and Save Gas Station.

Used Volkswagen Parts
Over 1 acre of VWs being dismantled. Call B.C. Auto Wrecking Ltd. 652-1181.

VICTORIA 4-WHEEL DRIVE
FREE WHEELING HUBS for any make of 4-wheel drive. D-13531
597 Hillside at Rock Bay 386-6511

450 HP. 454, LESS THAN 200 miles, complete, $1300, or will trade for stock 396 and cash. 652-2861.

ALLOY WHEELS, ENGLISH "Revolution" make 13x6" to fit Triumph or Lotus. $50 each. 383-2867.

65 COMET SEADN, 6 CYLINDER, 3-speed, many good parts. 68 Vauxhall wagon parts and good glass. 652-3120.

'64 IMPALA SS FOR PARTS, NO front end, air shocks, good 283 and trans, etc. 383-2094 between 5 and 6 p.m.

'64 FORD GALAXIE 500, PARTS for sale, also 4 barrel carburetor. 385-0532.

1965 PONAIAC FOR PARTS OR as is. 7 a.m. or 10 p.m. 478-7563 or 384-5688.

1963 V.W. STATION WAGON, 2 motors and accessories, $150 firm. Worth fixing. 598-3823.

1974 BEETLE TRANSMISSION—2500 miles. Like new, $125. Phone 598-3525, 8 a.m. - 5 p.m.

350 4-BARREL MANIFOLD, 283 and automatic transmission, 478-5374.

25 RETREAD TIRES — 14 INCH - 15 inch. $15 a tire. Phone 598-3525, 8 a.m. - 5 p.m.

BRAND NEW MR. GASKET forged aluminum rocker arms for 260, 289, 302. 382-6079.

'62 VALIANT STATION WAGON, 1960 Zephyr. Whole or parts, 385-8854 evenings.

WANTED 1966-67 PLYMOUTH Belvedere or GTX body parts, and windshield. 382-7567.

EARLY CORVETTE PARTS, body, frame, chrome, windshield. 385-4945.

WANTED, CHEAP 4 FULL wheel covers or rings for '73 Hornet. 386-9696 after 5.

1960 VW 1600, FULL RACE motor and parts. 382-5292.

'59 VOLKSWAGEN, OFFERS. 658-8109.

INTAKE MANIFOLD AND 2-BARrel carb. for 351C. 388-4519.

CRAIG 8-TRACK PLAYER WITH speakers, $60. 478-2742.

VOLKSWAGEN 40 H.P. MOTOR, fits bug or van, $40. 383-7730.

FOR SALE
'74 VW 1600 cc engine, 479-2166.

4 ALUMINUM 14" CHEV MAGS, $120 firm. 478-4704.

1966 DODGE 2-DOOR HARDTOP for parts. 382-2965 after 5 p.m.

CANOPY FOR COMPACT PICKup. $250 or best offer. 592-3540.

WANTED '53 CADILLAC PARTS or whole. 479-6241, 386-9521.

162 AUTO REPAIRS, SERVICE and TOWING

PETER's metric shop
All foreign car repairs and service.
Specialist in
BMW, MERCEDES AND VW
628 Dupplin 383-2333

166 CARS AND TRUCKS WANTED

$$ WE BUY $$
—CARS
—TRUCKS
—MOTOR HOMES
—MOTORCYCLES
We Trade Down
FAST CASH
DePape Motors Ltd.
760 Johnson 384-8035

TOP DOLLAR
PAID FOR GOOD CLEAN USED CARS
Peter Pollen Ford Ltd.
1060 YATES 384-1144

ESQUIMALT AUTOMART LTD.
480 Esquimalt Rd. 382-7195
CASH FOR YOUR CAR OR TRUCK
WE ALSO CONSIGN

CASH
We will buy your car for cash. G.C.M. Motors Ltd., 780 Goldstream Ave., 478-3242. D-7197.

VICTORIA AUTO BROKERS
TOP DOLLAR FOR YOUR CAR
1805 Blanshard 386-3721

SHELBOURNE AUTO MART
1640 Cedar Hill X Rd. 477-9166
We buy Cars—Instant Cash

PLIMLEY
1010 Yates Street 382-9121
Good Used cars wanted for cash

MERCEDEZ 180 DIESEL WANTed for parts. 386-6993.

1969 OR 1970 COUPE DEVILLE Cadillac. 477-9895.

168 CAMPERS, TRAILERS and MOTOR HOMES

S. J. PEDEN LTD.
VANGUARD
MID SUMMER SALE
Substantial SAVINGS
On all '76 VANGUARD
Campers - Trailers and Mini Homes
BUY A POPULAR VANGUARD
NOW — AND SAVE!!
PARTS AND ACCESSORIES
If you're building a camper, trailer, or boat, or converting a van or just modifying what you have, be sure to see our large assortment of SINKS, FRIDGES, ICE BOXES, ROOF VENTS, WINDOWS, SPRUCE FRAMING, PANELLING, TOILETS, LIGHT FIXTURES, HEATERS, WATER TANKS, TABLE LEGS and many more other useful items.
WE SELL AND INSTALL
Van Tops
PROFILED ALUMINUM
Rentals
S. J. PEDEN LTD.
2855 Quesnel St.
D-13432
386-3464

WHAT'S HAPPENING AT THE VICTORIA RV CENTRE?
1080 GOLDSTREAM
478-8377
DL 26205
YOUR ONE-STOP R.V. SHOPPING CENTRE
OPEN 7 DAYS A WEEK
MON - FRI.
8:30 A.M. TILL DUSK
SAT. AND SUN.
8:30 - 6:00
We Service What We Sell

'74 FORD ¾-TON VAN, CONVERsion raised roof, stove, oven, furnace, fridge, sink, 2 double beds, excellent condition, urgent. $6,950. See at 1376 Blue Ridge off Holland Avenue.

VOLKSWAGEN CARAVETTE camper, similar Westphalian, English pop-up and interior. Imported new April '75, 16,800, with tent, still on warranty, $7,500. 382-0604.

16' SHASTA TRAVEL TRAILER, sleeps six, oven, ice-box, cabana, spare tire, and extras. Excellent condition. $1,495. 477-4388.

1969 GMC ¾-TON, V8, 4 SPEED, with 8½' Security camper. Fully equipped. Truck $1950. Camper $1500. 382-5402.

1975 Galaxie 8' Camper, with jacks. Hardly used. $2,800. 385-3681.

FOR SALE TUESDAY ONLY OLD Volks Van, first $125 takes. Will run. 598-3870. 2153 Quimper.

ALUMINUM CAMPER 8' x 6½, fits ¾-ton, sleeps 2-3. Sooke 642-3185, mornings.

1972 FARGO MAXI-VAN, CAMperized, excellent condition. Asking $9,500. 595-2465.

BOAT LOADERS, FOR CAMPERS and mini homes, installed. 478-3796, 478-2754.

18' MOTOR HOME. GOOD CONDItion. Sleeps 2 adults plus 2 children. $3,795. 477-8004.

8' CAB OVER CAMPER $875. 478-2955.

4X5' TRAILER, GOOD CONDItion, 1 wheeled type. $40. 385-6377.

1975 10½' CAMPER WITH OVERhead storage, $2,750, firm. 743-9272.

17' TRAILER, SUITABLE FOR temporary living, $550. 479-6144.

168 CAMPERS, TRAILERS and MOTOR HOMES

DOMINION MOTORS
HOME OF
LAYTON — HOLIDAIRE TRAILERS
GALAXIE CAMPERS and CANOPIES
CHINOOK MOTORHOMES
'73 - 28 Ft. FIFTH WHEEL SCAMPER
Fully self-contained, eye level oven, ducted heating, large 3-way fridge, air conditioner with heat unit, twin springfilled beds, Sleeps four. Spare tire. Like new condition $8250.
'72 - 27 Ft. TRAVELAIRE
Fully self-contained twin beds, 7 cu. ft. 2-way fridge, eye level oven, ducted heating, awning. $6295.
PARTS, ACCESSORIES REPAIRS
HOURS OPEN
MON. to SAT. 8 A.M. to 5 P.M.
We Specialize in I.C.B.C. Autoplan Campers and Trailers
1703 BLANSHARD ST.
(Across from Hudson's Bay parking lot) Victoria, B.C., 385-5012
Dealer Licence Number D-5536

BOB'S
MOBILE HOMES LTD.
25 Crease 386-3623
DL 00414A
NOW IN STOCK
18' NOMADS, fully self-contained $4895
26' NOMADS $6895
SPECIAL
19' NOMAD $4950
USED
22' KENSKILL, really clean $3450
16' TEE PEE, sleeps 6 $1145
16' SHASTA $1295
TRILLIUM, as new, gas, fridge $2295
11' TRAVELAIRE camper, real clean $2745
386-3623

TAKE ADVANTAGE OF OUR
OKANAGAN CAMPER SALE
(Applies to all models)
EXAMPLE:
8'6" Okanagan model with 3-way fridge, furnace, sliding cab window, one pce. alum. roof, including SPACE FOR TOILET.
REGULAR PRICE $3050
SALE PRICE $2800
You Save $ 250
PLUS ADDITIONAL $100 CREDIT IF YOU PURCHASE jacks, oven, or toilet.
Now Open Thurs., Fri. 'til 9 p.m.
PHONE 384-0213 anytime
LOGAN'S R.V. SERVICE CENTRE
650 Burnside Rd. E. near Douglas

FENNELL'S TRAILER SUPPLIES LTD.
Parts — Propane — Repairs
CANOPIES
PARKLANE tent trailers
2 styles of VAN TOPS
Custom Building and Van Conversions
6459 Patricia Bay Hwy.
652-3941
OPEN 7 DAYS A WEEK

TRAV-L-MATE CAMPERS
For Import Trucks
HORWOOD MAZDA
Exclusive Dealers
385-1451

RENTALS
MINI MOTORHOMES—CAMPERS
—TRUCK and CAMPER—
S. J. Peden Ltd.
2855 QUESNEL ST. 386-3464

RENTALS
Mini motor homes.
Trucks and campers.
Tent trailers.
Canoes.
Zodiac inflatible boats.
Recreation Rentals
60 Crease Avenue
386-0411

TILLICUM FURNITURE
2612 SOOKE RD.
Now makes camper, trailer and boat cushions. Any size or shape. Full selection of materials available. Free estimates. 478-0522.

1974 FORD 200 SUPE RVAN AUtomatic, completely camperized, sink, fridge, etc. Low mileage. Like new. $6,900 or offers, reduced from $8,500. Will trade for house, cabin, land or boat. 478-5321.

1975 24' PROWLER TRAILER, fridge, heater, stove, bathroom, toilet. Stationary. Sacrifice $5,000. View after 6 p.m. 875 Latoria Rd. —Metchosin.

READY FOR THE ROAD, FULLY self-contained, 19'6" Travel Trailer, Taurus 1974. As new, used only 5 weeks, includes tanks, jacks, mirrors, etc. Asking price $4,000 or best offer. 383-0898.

16' KIT COMPANION CAMPER, sleeps 6, 3-burner stove and oven, immaculate condition, $2,300. 384-9096.

1975 20' JAMBOREE MOTOR Home, air-conditioned, TV antenna, tape deck, as new, $13,000. 592-6803.

14' ALJO HOUSE TRAILER, sleeps 6, complete with canvas, canopy, only $1295. Excellent buy. Phone 477-5414.

1976 — 13' TRAILER, IMMACUlate condition, used for 10 days only, stove, 3-way fridge, toilet, etc, asking $2,750. 598-5294.

72 VW DORPER CAMPER fully equipped with stove and ice box, 1 owner, $4,000. 592-0923 or 477-0326.

1974 VANGUARD 17' TRAILER, 3-way fridge, stove, oven, furnace, sleeps 6, toilet, $3,000. 748-8758, Duncan.

HUNTER'S FISHERMAN'S SPEcial. Sturdy, nsulated home-made camper, includes good set of jacks. $350. 479-3413.

8' SLEEP-OVER CAMPER. Cedar siding, inside unfinished, $750 or offers. Phone after 5:00, 384-9960.

1974 18' FIFTH WHEEL TRAILER for import or ½-ton truck, many extras. $5,300. 656-3437.

A-1 SHAPE, COLLAPSIBLE, 4 solid walls, trailer for sale. Best offer. 386-8218.

BARGAIN! KUSTOM KOACH, 15', sleeps 6, immaculate, $1775. 382-9501.

69 WINNEBAGO MOTOR HOME, completely equipped, 22'. Davis. 382-5213.

GOOSENECK FLAT DECK trailer, offers, or will consider trade. 642-4135.

TRAILER 19½' SELF-CONtained. New condition. Only 4,000 miles. 656-2827.

BOAT LOADERS, FOR CAMPERS and mini homes, installed. 478-3796, 478-2754.

19' FLURY MOTOR HOME, 1976 new design, also Itasca. Jackson's 974 Goldstream, D-13607.

SNO-BIRD RECREATIONS LTD.
1621 Island Hwy, 478-3426
Campers—Trailers—Van Inserts

74 VW WESTFALIA. SPOTLESS, 17,000 mi. Offers to $7,000. 595-0603.

168 CAMPERS, TRAILERS and MOTOR HOMES

COASTLINE TRAILER CENTRE
1621 Island Hwy. 478-0933
(Across from Colwood Farmers Market)
QUALITY and VALUE
TRAVELAIRE, RUSTLER PROWLER
TRAVELMATE, JAMBOREE MOTORHOMES
VICTORIA'S HOLIDAY MAKERS
HOURS
WEEKDAYS 10 'til 9 P.M.
SUNDAYS 1-5 P.M.
D-13710

IMPALA CAMPING WORLD
TENT TRAILERS
Lionel—Leisurecraft
Tent Trailer Rentals
TRAVEL TRAILER
Cygnet—Kit Road Ranger
MINI and MOTORHOMES
Winnebago—Empress—Brougham
Large Selection in Stock
Bona Vista 5TH WHEEL
Propane-Accessories-Service
Sani-Station
7 DAYS A WEEK 656-5504
Pat Bay Hwy. Sidney
D.L. 15802

DOGWOOD TRAILER SALES
PARTS—PROPANE
RENTALS
RANDELL TRAILERS AND CAMPERS 478-6841
2630 Deviele Road
Dealer Licence D13587
Highway 1 at Millstream Rd.

ARE YOUR TRUCK SPRINGS ADEQUATE?
We sell and install ENDOFF overload springs for all Trucks including imports. Phone 384-0213. LOGAN'S R.V. SERVICE CENTRE, 650 Burnside East, near Douglas.

1975 8½' SLUMBERQUEEN camper, sleeps 6, furnace, stove, 3-way fridge, 4 hydraulic jacks, dual propane tanks, sliding cab window, 12 volt and 110 volt power, $2850. 479-3110. 4119 Barrington Road, off Baker St.

NOMAD TANDEM TRAVEL trailer 1976. 21' self-contained all year living. New condition, including hitch, etc. $5,900. (Private). See No. 24 Caravan. Trailer Park, Parksville. Phone 723-2632, Port Alberni, days.

1975 19½' TAURIUS TRAILER Shower, vanity, flush toilet, holding tanks, 4-burner range, 2-way fridge, double sink, thermo heaters, closet, electric brakes. Immaculate. Only 600 miles. $4500. 652-5738. No calls Sunday.

FOR RENT, HARDTOP CAMPER trailer, sleeps 5, $38.50 per week. Available last two weeks in July and first two weeks in August. 479-5163 after 5 p.m.

1975 CHEV CAMPER SPECIAL and '75 11' Vanguard, and fibreglass canopy. Contact 478-3045 nights; 592-2455 days.

1975 HOLIDIERE TRAILER, sleeps six, complete, no mileage, like new, many extras, $4000. Phone 478-0939.

HARD-TOP CAMPER TRAILER sleeps 5, available July and first 2 weeks in August, $38.50 per week, 479-5163 after 5 p.m.

FOR SALE, COMPLETELY CAMperized school bus. Best offer. 478-1270.

UTILITY TRAILER, 7X4, LIKE new. $195. 384-6777.

'75 VW WESTPHALIA CAMPER. Offers. Phone 388-4997 after 5 p.m.

14' GLENDETTE, SLEEPS 8, $1150. 479-5643.

SELF-CONTAINED 16' HOLIDAY trailer for rent. 598-8518.

1969 VW WESTPHALIA, IMMACUlate. 385-4069.

1966 SCAMPER TRAILER, 19½' $2,800 or offers. 477-5330.

169 MOBILE HOMES AND PARKS

TRIANGLE HOMES LTD.
BENDIX and MANCO
2435 Trans Can. Hwy.
478-1774, D-01055A
Mon.-Sat., 9-6 P.M.

SEVERAL USED AND NEAR NEW HOMES FOR SALE, on location, usually fully landscaped, with appliances and furniture.
OPEN HOUSE: Every Saturday and Sunday from 1:30 P.M. to 4:30 P.M. at "Hidden Valley", 2500 Florence Lake Road.
Assistance with financial arrangements with low down payment on approved credit.
ADMIRAL HOMES LTD.
2524 Douglas St. 386-3291 478-6434
(MCD—01343A)

MOBILE HOME LISTINGS WANTED
Want to sell your mobile home?
Can't get your price?
Call Family Mobile Homes Ltd.
We have the "KNOWHOW"
We have the buyers
We have the financing
FAMILY MOBILE HOME LTD.
478-4234
DL-00809A

GOLDSTREAM MOBILE HOMES LTD.
PARAMOUNT PREMIER
MONARCH AND PARKWOOD
Modern park space available with all purchases
2994 Jacklin
478-1751 478-8391
Dealer Licence No. 01280A
OPEN TO 5:30

12'x68' 3-Bedroom Mobile Home
1½ years old. Located at Cedar Creek Mobile Home Park, Mill Bay. Monthly assess. $85. Very clean and fully furnished. $15,500. For information call Bob Kohlruss, 598-7689. CASTLE PROPERTIES LTD. 386-6164.

OCEAN FRONT
Must sell, moving: 1974 12x64', 3-bedroom, fully furnished, carpeted, sundeck. Located on 1959 Kaltasin Road, Sooke, in family park. $20,000. 642-5375.

MOBILE HOME LEASES. FIVE to 10 acres each. On beautiful wooded farm land of Burgoyne Valley of Saltspring Island. $150. 112-653-4237.

I HAVE 3 NEW MOBILE HOMES to go on 3 private lots in Mill Bay. 5 year lease, starting as low as $17,900 with 100% financing. OAC, 478-6288.

12X54 — 2 BEDROOM, WASHER, dryer and dishwasher. Landscaped on nice lot in select park. 478-1535.
Adults only

1974 PARAMOUNT, FURNISHED, 2 bedrooms, skirted with patio and lawn shed. $21,500, adults only. 478-5801.

12X64 FULLY FURNISHED MObile, adult section of Goldstream Villa. Immmediate possession. 478-5567 or 478-6132.

MUST SELL 3-BEDROOM MObile home, in family lot with ocean view, asking $17,900. 642-5042.

169 MOBILE HOMES AND PARKS

Happy Valley HOMES LTD.
Factory Built Housing at its Finest
WE OFFER
—Broad variety of quality floor-plans
—Choose your OWN Furniture
—Proven after sales-service record
—Beautiful park community for the placement of your new home.
—Bank Financing
P.S.
Construction Division Now available for on site preparation (including full basement) carports, sundecks.
We are open 7 days a week.
Monday to Sat. 9 a.m. til 7 p.m.
Sunday 12 til 6 p.m.
2681 SOOKE RD.
478-8303
MEMBER
WESTERN MOBILE HOME DEALERS' ASSOCIATION
D.L. 00832-A

Robinhood
SALES AND SERVICE
1976
MODELS ON DISPLAY NOW
A GOOD SELECTION OF CLEAN USED MOBILE HOMES
SPECIAL
12x60 3 bedroom with 8x16 cabana on private site in Langford. $15,000 O.B.O. L3035
ALL FINANCING ARRANGED WITH YOUR DOWN PAYMENT AS LOW AS $100. O.A.C.
FRANCHISE DEALER FOR HOMCO AND MANCO
2714 SOOKE RD.
478-9912, 478-9517
D.L. 00422A

INTRODUCING
NEWSTEAD HOMES
3200 QUADRA
386-8871
or 384-8075 Pagers 239, 240
2 COMPLETELY self-contained 8 ft. wide homes (1 on city bus route).
4 BEAUTIFULLY finished 12 ft. wide mobiles 2 and 3 bedroom models.
3 LUXURIOUSLY finished double wide homes 1-2 bedroom and 1-3 bedroom models.
ALL ABOVE are READY for your immediate occupancy now and located within easy commuting to downtown Victoria and surrounding urban areas.
BANK FINANCING arranged from your $100 down O.A.C.
Newstead Mobile Homes Ltd.
D-00364A

NEWSTEAD HOMES LTD.
24x52 — 1,152 Sq. Ft., 3-BR.
3200 Quadra 386-8871
or 384-8075, Pagers 239, 240

FOR SALE IN BEAUTIFUL Shuswap, Salmon Arm area, 12x68 mobile home, deluxe model. 479-6193.

10X55 VILLAGER PATHFINDER, in good condition. Tool shed and fireplace included, Pedder Bay. Asking $12,000. 478-5376.

FOR SALE OR RENT 3 BEDroom trailer, Lannon Creek Park, Sooke. References required. No pets. 642-3846.

ADULT PARK, PARKSVILLE. 12x64 fully furnished, porch with room, shed, many extras. Phone 248-9050.

HOUSE TRAILER 35X8. GOOD condition. Just repainted. $2,950. 478-6334.

DELUXE MODEL ON LARGE lot, W-to-W, many beautiful features, 642-3607.

BUYING OR SELLING
Family Mobile Homes, 478-4234
Dealer Licence 00809A

MOVING, 2 BEDROOM TRAILER, no reasonable offer refused. 743-5690.

WANTED: DOUBLE-WIDES, ALL sizes. 478-4234 anytime.

178 SUMMER RESORTS

COTTAGES FOR RENT BY THE week, on the beach. Excellent fishing, swimming, boating. Your hosts Tom and Gwen Drummond, Silver Sands Resort, Saratoga Beach, R.R.1, Campbell River. (112) 337-5111.

SEASIDE VACATION
At Sandy Beach Motel, Ladysmith, 1 and 2-bedroom modern housekeeping units overlooking Gulf Islands. Natural boat launching, fishing, golf, safe clean beach. Weekly rate $95-$155. 245-3339.

SALT SPRING, SEMI-WAterfront, 1-bedroom cottage. $65 per week. 479-3084.

EDELWEISS CHALETS
on Cowichan Lake, Youbou, Box 83. 745-6660.

181 TOURIST ACCOMMODATION

SHAWNIGAN LAKE RECREAtion lot for rent, $25 per week, 384-2574.

185 CONVALESCENT AND REST HOMES

PRIVATE ROOM IN SMALL guest home, lady or gentleman. Good meals. 598-4423.

190 ROOM and BOARD

OAK BAY GUEST HOUSE
1052 Newport Avenue located amid beautiful garden, near bus stop, golf course, marina and post office. Single room (share bath). 598-3812, 598-4330, 10 a.m. to 6 p.m.

CRAIGMYLE GUEST HOUSE
Room and board, 3 meals a day. TV lounge, 1 mile from downtown. 595-5411.

193 ROOMS TO RENT

FAIRFIELD, HALF BLOCK from sea. Super furnished room, share facilities. $125 per month. View. 31 Bushby Street, 11 to 7 p.m. 592-2716.

FRONT BEDROOM AND BALcony, seaview, by Dallas and Cook, share kitchen, family home, $125. 383-7098.

FURNISHED ROOM, WASHING and cooking facilities, for male, $95 per month. 719 Mann Avenue. 479-2445.

COMFORTABLE FURNISHED room in clean, easy living house. Phone 386-8272.

LARGE FURNISHED ROOM, share kitchen, McKenzie-Quadra, $100. 477-2522.

CLEAN FURNISHED ROOM, kitchen facilities, Jubilee area, working men. 592-6615.

ROOM FOR RENT, W-W CARpet, share kitchen and bathroom. $100. 595-0931.

FURNISHED ROOMS QUIET non-smoking females only. Jubilee area. 595-4620.

SLEEPING ROOM FOR RENT. Share bathroom and kitchen. Sidney area. 656-4875.

ROOM FOR QUIET, CLEAN AND working man. 383-7510.

197 HOUSEKEEPING ROOMS TO RENT

SELF-MAINTAINED FURNISHED room for quiet male, share bathroom. Dishes, linen, utilities included. $65 per month. 385-4346 or 385-1935.

BRIGHT ROOM, WITH COOKING facilities. Bus at door. Walking distance to town. Suitable for older active Gentleman. $85 inclusive. Phone after 1 p.m. 386-1884.

FURNISHED ROOM, STUDENT or younger person preferred. Share kitchen and bath, available for July 15. Open minded people please call 382-5986.

IMMACULATE ROOMS, WALL to wall carpet, private entrance. Rockland area. Share deluxe kitchen and baths. 595-7874.

YOUNG WORKING PEOPLE TO share house in James Bay. 383-2622.

NEAR FORT-COOK, FRIDGE, stove, sink, furnished, free cablevision, 384-5920.

CLOSE TO TOWN, EVERYTHING included, call after 6:00 except Sunday. 386-1027.

BED SITTING ROOM PRIVATE kitchen, clean, quiet, downtonw, 479-8771, 385-3284.

LARGE BRIGHT ROOM WITH kitchenette. Quiet working person. 598-3472.

AVAILABLE AUGUST 1ST, NICEly furnished, quiet, share bath, females only. 386-0065.

DOWNTOWN, EVERYTHING supplied, stove, fridge, quiet working man or pensioner. 711 Johnson.

BRIGHT CLEAN ROOMS, $94. Fairfield. Share fridge and bath. 382-7410.

LARGE ROOM WITH FRIDGE, stove, sink for man over 50, non drinker. $90. 384-5485.

HOUSEKEEPING ROOM TO rent. Close to downtown. 383-8191.

200 APARTMENTS TO RENT UNFURNISHED

P. R. BROWN and SONS LTD.
RENTALS
Bach. Stes.
$155.34—Valburn Court
3150 Jutland—Ph. 382-0088
$162.78—Macaulay East
948 Esquimalt—Ph. 385-4281
$172.54 Verinda Manor
2639 Fifth St.—Ph. 383-7659
$175.00—E. G. Prior
2622 Prior St.—Ph. 385-7949
ONE-BDRM. STES.
$153.40—Grant Hts.
1265 Grant St.—Ph. 385-3435
$166.84—Senator Apts.
1764 Oak Bay Ave.—Ph. 598-8577
$171.90—Valburn Court
3150 Jutland Ave.—Ph. 382-0088
$172.96—Villa West—Ph. 384-2961
788 Dominion Rd.
$176.93—Cherry Blossom Crt.
310 St. James St.—Ph. 384-3992
$180.31—Oakview Manor
3420 Quadra—Ph. 386-6451
$191.31—Townside Manor
975 Balmoral Ph. 384-0307
$194.85—Verinda Manor
2639 Fifth St.—Ph. 383-7659
$223.60—E. G. Prior
2622 Prior St.—Ph. 385-7949
TWO-BEDROOM
$221.86—Dover House
1138 Yates st.—Ph. 382-1142
$299.72—Macaulay East
948 Esquimalt—Ph. 385-4281
CONDOMINIUMS
$350.00—Hampshire House
385-3435
1 bdr., 1½ bath, waterfront
$350.00—Southport—Ph. 385-3435
2 bdr., 1½ bath
762 Fort St. Ph. 385-3435

NOW RENTING
2 BRs from $160 to $277. James Bay, available immediately. 384-8124 Rental Dept.
PEMBERTON, HOLMES LIMITED
1000 Government Street

NOW RENTING
BALMORAL COURT
1118 BALMORAL
1 BRs from $200-$215. Rec Room, ample parking and storage. Walking distance to town. Available now. For viewing Phone:
384-8124 RENTAL DEPARTMENT
PEMBERTON, HOLMES LTD.
1000 Government Street

VACANCIES
2790 Cedar Hill Rd. Close to Hillside Mall. 1 BRs from $205 and 2 BR at $245. Available now and August. For viewing phone: 384-8124 or 383-7788 evenings.
RENTAL DEPARTMENT
PEMBERTON, HOLMES LTD.
1000 Government Street

SINCE 1887
Pemberton, Holmes Ltd.
1000 Government St.
$60.00 Bach. Downtown Elderly Lady
$107.50 Bach. Fairfield Elderly
$149.31 2-B.R. close to shops
384-8124 RENTAL DEPARTMENT

BEACON HILL
Large luxury 1 Br. apt at "On the Park." Available immediately, $350. Two levels features sundeck and ground level patio. Has own utility room with washer and dryer. Kitchen includes range, fridge, dishwasher, garbage compactor and garburator. Apply direct to Suite 102, 280 Douglas. Owners in residence, 5-9 p.m. this week.

TWO DELUXE 2-BEDROOM AND den, second floor, $285. One deluxe 2-bedroom, main floor, $260. Occupancy August 1. One deluxe 1-bedrrom, third floor, could be July 15, $225. Coloured appliances, wall-to-wall shag, drapes. Heat, water, and cablevision included. Mature adults. Sorry, no children or pets. Apply 1576 Midgard Avenue, 477-9489.

GORDON HEAD CONDO.
For rent, $375 per month. Attractive 2 bedroom condominium, excellent location, close to university, Racquet Club, shops, and transportation. One year lease available. Fridge, stove, washer, dryer, garburator included. Sauna and swirl pool. Residence, 477-1342, business 386-2111.

1-BEDROOM SUITE AVAILABLE August 1 for mature person. No pets, no children. Cablevision, walking distance to town. Resident caretaker at $186.50 per month. Phone 384-4675.

NEW 1 BEDROOM SUITE, WITH fireplace, wall to wall carpeting, close to beach, all utilities included. Colwood-Methchosin area. Available 1st of August. $200 per month. 478-7792.

AVAILABLE AUGUST 3. $159. 1-bedroom suite in quiet apartment with view and own entrance, suitable for one non-smoking older tenant. No pets. 598-8443.

AVAILABLE AUGUST 1. 1-BEDroom self-contained suite in Esquimalt triplex. $190 plus utilities. Security deposit required. 385-0566 after 6 p.m.

1-BEDROOM, W TO W. IMMEDIate, no children, no pets. $189. Swinerton, Stewart Clark Ltd. 385-2481

1-BEDROOM CONDOMINIUM IN adult high-rise for rent, pool, sauna, swirl pool, ocean views. $290 per month. Call 385-6928.

JULY 15TH, 2-BEDROOM APARTment in older house, near Victoria Conservatory. $300, all included. 598-8461.

2 BEDROOM APARTMENT WITH character, fireplace, separate entrance, Fairfield estate house. 388-6684 or 383-1723.

ONE BEDROOM APARTMENT, Pembroke Street. Working person. No pets. $165. 383-0130.

NEW 1 BEDROOM BASEMENT suite, 4 piece bath, all utilities included, $200, 382-9032.

2-BEDROOM SUITE, $295 RENT. 385-4832.

200 APARTMENTS TO RENT UNFURNISHED

PEMBROKE PLACE
830 Pembroke St. An excellently located building. Close to downtown. NOW RENTING. Just a few 2-br. left and 1 br. Reasonable rates. Mr. and Mrs. Harper, 384-7339.

McKENZIE MANOR
1010 McKenzie Ave. A few choice 2-br. left also studio suite for Aug. 1. Mr. Holgate, 595-2227.

HARRISON HOUSE
1417 Harrison St. Close-in (Fort-Pandora) 1-br. Aug. 1. $199.

829 ADMIRALS RD.
1 child welcome. 1-br. $215. Mr. Holgate, 595-2227.

1939 LEE
Jubilee area. One 2-br. available immediately. $260. also 2-br. and 1-br. for Aug. 1. Mrs. Henderson, 592-6770.

KILMARNOCK HOLDINGS LTD.
595-2434

ASCOT HOUSE
1537 MORRISON STREET

Our new luxury apartment building will delight you!
A quiet setting just 2 blocks from all conveniences and on several bus routes, this building has many features designed for comfortable living.

From Carpeted Balconies to Security Locks to Total Fire Protection Packages, each extra that has been added lends itself to gracious living.

The proud owners invite you to inspect and would remind that we are

NOW LEASING FROM JULY 1

Drop by in person or phone 385-0991 for information. Open 9 to 4 daily, Monday to Friday. We are located behind Junction Center just past the Oak Bay and Fort Street intersection.

VACANCIES
Hundreds of Vacancies Monthly
Western Canada's Largest Most Experienced Rental Agencies
Member of BBB. Small fee.
$152—Bach. Swirlpool. Baby.
$150—Bach. James Bay. Modern
$174—1 Br. New apt. 2 avail.
$151—1 Br. Richmond area. Nice.
$189—1 Br. Walk to town.
$145—1 Br. Baby. Close in.
$200—1 Br. Central Saanich. Cat.
$158—2 Br. James Bay. Kids.
$201—2 Br. Nice area. Patio
$220—2 Br. James Bay.
$275—2 Br. Sidney. Kids Pet.
$250—2 Br. apt. Utilities.
$325—3 Br. duplex "Choice"
$300—3 Br. hse. Vic West. Kids
HOMEHUNTERS
OPEN 7 DAYS A WEEK
1394 Hillside Ave., 598-5101

McKENZIE WOOD
1002 McKENZIE AVE.
New bldg. in lovely treed setting, view, elevator, large balconies, central location. Shag carpet, quality cabinets, rent controlled by C.M.H.C. 2 BRs, $275-$290. 479-8812 or 479-6742, evens.

DOWLER MANOR
2549 DOWLER PLACE
2 BRs, 5 minutes city centre, new bldg., elevator, large balconies, C.M.H.C. rent control, $275-$290. 384-4882.

SEAGATE
707 Esquimalt Road on Victoria's harbour waterfront. Very large indoor heated swimming pool and hydrotherapy pool. Mature adults only, no pets. Available August 1st large 1-bedroom suite overlooking park. $220. Resident manager 383-1731. Diamond Developments Ltd.

AVAILABLE NOW
Smart 1-bedroom apartments in new building. Close to shopping and supermarket. Fridge, stove, drapes, wall to wall. Laundry facilities. 970 Kings Rd. at Quadra. View by appointment West Coast Management. 382-3721, 388-6454 or 385-2556.

HILLSIDE-QUADRA
2 year old building 1 bedroom apartments from $210. Also bachelor $185 sauna, parking, games room included. 385-2185 or 478-0225 or 388-6258.

LORD STANLEY MANOR
1350 Stanley Ave. Bachelor suites, and one-bedroom suite. Wall-to-wall and drapes, free parking, available now, and one August 1st. Mature adults only. No pets. References, 595-4128.

ELDON PLACE
Near Woodwards. On bus line. 1- and 2-bedrooms from $214. Also bachelor, $199. Full sauna and swirlpool. Mature adults. Sorry no children or pets, 386-0614.

ONE-BEDROOM SUITES, IMMEDIATE occupancy and August 1st, spacious, rugs, drapes, swimming pool and sauna. $215 per month. Adults only, no pets, 1243 Bay Street, 385-5092.

CONTINENTAL HOUSE
1 bedroom, 3rd floor, available after July 15th, $204.50. Carpet, drapes, stove, fridge, cablevision, heat, hydro pool. Adults only, no pets. 385-9862 after 6:00 p.m.

NEW TWO-BEDROOM APARTMENTS on waterfront property in Sooke. Featuring fridge, stove, fireplace, wall-to-wall, electric heat, individual room control. Children welcome. No dogs. 642-5225.

BACHELOR UNIT. LIVING RM. with new W-W carpet and redecorated throughout. Extra large kitchen and dining area. Colwood, $225. 386-3494.

SELF-CONTAINED BACHELOR suite in Esquimalt. Bed-living room, kitchenette, bath. Middle-aged business woman only, $100. 384-2034.

1-BEDROOM, LIVING RM. WITH fireplace, new W-W carpet. Redecorated throughout. One child. Colwood. $250. 386-3494.

2-BEDROOM APARTMENT TO $260. Available August 1st. To view phone 384-8075, No. 227, before 6 p.m. Monday-Friday.

WATERFRONT 1 AND 2 BEDroom apartments, Sooke Harbor, immediate occupancy. Phone 642-3905.

UNFURNISHED 2-BEDROOM suite, working couple, heat, hot water supplied. No pets or students. Hillside district. 2554 Prior.

JAMES BAY IN MODERN building. one 1-bedroom and one 2-bedroom. Available August 1st. No pets or children. 383-5059.

2 1-BEDROOM AND 1 2-BEDroom, in new building, $275 for 2 bedroom; $222 and $213 for 1 bedrooms. 385-1249.

2-BEDROOM SUITE. 2ND FLOOR. Utilities, drapes, appliances. Jubilee area. Non-smokers only. $250. 592-7952 or 595-6226.

LARGE 2 BEDROOM WITH fireplace, full of character, ready as of the 15th. $230 per month. 598-8159 or 382-0468, after 6.

1 BEDROOM SUITE. PRIVATE entrance, beautiful view, ½ block from bus stop. Mature adult, non-smoker. 479-8367.

ATTRACTIVE 3-BEDROOM WITH in-law suite, available August 1st. Suitable for 2 couples. References. 382-0045, mornings.

BLUE CEDAR, 820 CRAIGflower. Two 1-bedroom suites. $172. One bachelor, $149. Available August 1. Phone 382-5641.

2-BEDROOM, NEW, LOWER house, carpet, fridge, stove, electric water heat. $290 per month. 479-5965.

ONE-BEDROOM APARTMENT, 110 Dallas Rd. Heat, light, fridge and stove included. No children or pets. $152.50. To view call 656-6363.

ESQUIMALT 1-BEDROOM apartment available immediately $177. Call 479-8072.

2-BEDRROM WALK-THROUGH. $210 a month. Available August 1. 382-8331 or 382-4408.

1 BEDROOM SUITE AVAILABLE August 1st, responsible adults only need apply. $145. 478-7470.

AVAILABLE JULY 1ST 3-BEDroom apartment, $265. Children welcome. 658-5393.

BACHELOR, 2 BEDROOM, MODern, waterfront, viewing, 3-6 p.m. 912 Selkirk. 592-7678.

NEW TWO-BEDROOM 2-bathroom apartment for rent, Esquimalt area. Phone 656-4875.

AVAILABLE JULY 15TH, ONE bedroom suite, $185. Mature adult or couple. No children. 382-9318.

DELUXE 1 2-BEDROOM SUITE, child, reasonable, cablevision. August 1st. 385-9741, 592-1908.

3 BEDROOM, SEMI-DUPLEX, with firepalce, close to University, $375 monthly. 595-6784.

GORGE VALE, 2 BEDROOM suite, no children or pets. 384-7392.

BACHELOR SUITE. IDEAL FOR older person, $125. 382-9539.

200 APARTMENTS TO RENT UNFURNISHED

C.N. Montague Co. Ltd. 384-9318
1028 BLANSHARD ST

Corner suite, ultra modern spacious 2-bedroom and fully appilanced kitchen. Extremely desireable location set amongst area of expensive facilities on trans. and close to shopping. Gracious living includes swimming, sauna, exercise, tennis, entertainment and rec rooms, work shop and storage areas, heating included. $400 per month, available immediately. C. N. Montague Co. Ltd., 384-9318. E. RUSSELL 656-6148 and E. KOLSTAD 642-5315.

SPACIOUS TWO-BEDROOM CONDOMINIUM FOR RENT OR LEASE

Two large bedrooms, 1½ baths, spacious kitchen and large living room. Price includes sun drapes, stove, fridge, and parking in closed security parking lot. Many extras in building. For more information, call:
RICK KINNIS 386-6796

WESTMONT REALTY
920 Hillside
386-6796

CHATEAU VICTORIA

1-bedroom apts. Available from $191. Lease Required. Mature adults only. Sorry no pets. Please phone 382-4221.
740 BURDETT AVE.

PARKSVILLE
CEDAR GROVE
169 MOILLIETT
Very large 2 bedroom suite, many with sea views. $250-$260. Now renting for July 1st. Charming setting, electric heat and many other amenities. 248-3812.

ELLERY MANOR
2 Bedroom suites
$243.11
Wall to wall carpeting, controlled entrance, white appliances, utilities extra.
Adults only no pets.
For appointment to view phone: 384-4272. 386-9005 between 9-5.

CAPSTAN COURT
630 HEAD ST.
NEW SUITES FOR RENT
Adult oriented 1 and 2-bedroom suites available starting at $215. Conveniently located. For further information, call 384-4732.

2 BEDROOM, AUGUST 1. HEAT, water, cablevision, carpeted, drapes, controlled entrance. Older people only, no pets. Across from shopping plaza, near bus stop, park, recreation. Esquimalt. Phone after 6:00 p.m., weekdays anytime on Saturday and Sunday, $245. 382-2221.

WINDSOR COURT
2 bedrooms, $280 and $275; 1 bedroom, $215 and $230; Sauna, swimming pool, swirl pool, squash court, tennis court, etc. Mature adults, no pets. 258 Gorge Road East, 384-1992.

WINDSOR COURT
2 bedrooms, $280 and $275. 1 bedroom, $215 and $230. Sauna, swimming pool, swirl pool, squash court, tennis court, etc. Mature adults, no pets. 254 Gorge Road East, 386-2303.

ADMIRALS SQUARE
Beautiful 2-bedroom apartment, available now. Conveniently located on the corner of Esquimalt and Admirals Road. Call 383-4446 or 385-3738.

AVAILABLE NOW, BACHELOR apartments, $185. Available August 1st, 1-bedroom apartments, $220. Responsible adults only. No children, no pets. Bay and Fernwood area. 382-2942.

FOR LEASE, OAK BAY. 2-BEDroom suite, heat, appliances, drapes and covered parking. $375 monthly. 388-6474, between 9:00 and 4:00, Monday through Friday.

ELLERY APTS. 837 ELLERY ST.
2 Br.—$243
1 Br from $202
Parent with child welcome. To view call Manager, Mr. Peak, 386-0436. B. A. Realty Ltd.

ESQUIMALT DISTRICT, OVERlooking West Bay Marina. 1-bedroom apartments from $205, including cable and heat. Sorry, no children or pets. Please call after 12 noon. 386-9826.

LARGE 3 BEDROOM SUITE, fireplace, wall-to-wall carpet, utilities included. August 1st. Fernwood Gladstone area. 385-4364 or 595-8698.

ESQUIMALT WATERFRONT
Available August 1 — 1 and 2-bedroom suites, wall to wall carpets, pool, sauna. Adults only. Call resident manager, 383-0734.

2 BEROOM, $230. 1019 ROCKland, quiet street, walking distance downtown. Older people only. Sorry no children, no pets. 595-4852.

UNFURNISHED 2-BEDROOM suite to rent. Main floor, 1½ baths, wall to wall carpets. $350 a month. and second 2-bedroom suite, $325. Heat included. 477-3926.

TWO BEDROOMS, W TO W, heat, water, cablevision, parking, controlled entrance, sauna, swirl pool, no pets, no children, but teenager accepted. $249 to $270. 382-3616.

2 BEDROOM SUITE, HEAT, water, fridge, stove, $155. 1000 Tillicum. 658-5736.

201 APARTMENTS TO RENT FURNISHED

PENTHOUSE MANOR HOTEL
2930 Washington 388-7818
New ultro modern deluxe bedroom and bachelor apartments. Beautifully furnished. Situated in quiet location overlooking Gorge waterways, close to bus service. Includes color TV, telephone, dishwasher, laundromat, sauna and swirl pool. Maid service. No pets. Rent by day, week or month.

DELUXE ACCOMMODATION
Furnished one bedroom suites, from Sept. 15 at off season rates, colored TV, indoor pool, sauna, hydro pool, laundry, weekly maid service. No pets, Oxford Tower Inn, 133 Gorge Rd. East, Phone 388-6431.

BASEMEENT SUITE, QUITE large with fireplace, private entrance, kitchen, bedroom, bathroom, living room. One person. City. $175. 383-9808.

TO OLDER COUPLE, 2 BEDroom suites, on Lake Cowichan, good fishing, big yard, quiet area, daily bus service to Duncan. $150 per month. 745-3715.

DELUXE SPACIOUS BACHELOR and one bedroom suites, fully furnished including linen and kitchen ware. $210, $230. Adults, no pets. 592-9516.

VIEW ROYAL 2 BEDROOM COTtage, $240. Also upstairs, one bedroom suite, $225. Includes all utilities. 479-8112.

BRIGHT, GROUND LEVEL, 1-bedroom, nicely furnished in small quiet block, suit responsible adults. 477-2833.

LARGE 2 BEDROOM SUITE, completely furnished including utilities. August 1st. Fernwood Gladstone area. 385-4364 or 595-8698.

SPACIOUS BACHELOR SUITE. Mature person only. Sorry, no pets or children. To view please phone 385-2560 after 7 p.m.

ONE BEDROOM APARTMENT, available Aug. 15. Pembroke St. Working person. No pets. $175. 383-0130.

1 BEDROOM APARTMENT, Dallas Rd area, heat, water, fridge and stove inclk'ded, no children or pets $152.50. 656-6363.

BACHELOR SUITE, WALKING distance to town. Mature working, non-smoking person. 382-0477.

MODERN, NICELY FURNISHED 1-bedroom suite, $215. Central location. 477-2101.

APARTMENT TO RENT PARTLY furnished or office space. $170 month. City center. 386-6829.

201 APARTMENTS TO RENT FURNISHED

TOURISTS, 1-BEDROOM SUITE in side by side duplex. Near Parliament Buildings. Up to 4 people. Furnished. Pets and children OK. $75 per week. D. MacKillop, 384-0308 and C. Warren, 384-9798, or 385-5113.

FANTASTIC ONE-BEDROOM suite, in new building on Johnson. 3 blocks from town. All new furniture, Spanish throughout. Suitable for swinging guy or gal. $320 month including utilities. Damage deposit required. 477-9895.

202 APARTMENT FURNITURE TO RENT

STANDARD FURNITURE
Three Rooms from
$40 per month
Immediate Delivery
382-5111

203 APARTMENTS WANTED

RESPONSIBLE LADY ARTIST requires large studio space with north light for painting. Living quarters in or near studio. Meticulous housekeeper. Reasonable rent. 384-2002.

RESPONSIBLE YOUNG WORKing man needs reasonably spacious one bedroom apartment or small house preferably not too close to town and near the sea. 382-5827 or 598-8374.

WANTED AUGUST 1ST: PRIvate 1-bedroom unfurnished apartment for quiet responsible couple. Prefer West Saanich, Cordova Bay or Sidney area. References available. 479-3364.

WANTED TO RENT, QUIET MIDdle-aged couple. Working in Oak Bay. Would like apartment in that area. Preferrably in older home. 598-5545.

REQUIRED IMMEDIATELY, UNfurnished one-bedroom apartment for couple with two cats. Phone 598-3417.

WANTED SUITE IN OLDER home, responsible working man, prefer under $150. 385-1178. 382-7622.

QUIET, RETIRED LADY WITH small friendly poodle seeking one-bedroom apartment in nice neighbourhood. 598-2659.

MARRIED TEACHER NEEDS self-contained unfurnished basement suite or duplex near Gordon Head for Sept. 478-7582.

SAVE THIS AD FOR 1 YEAR. Young professional couple desire large character suite in Rockland, Fairfield or similair area. 383-2860.

FEMALE WORKING STUDENT, 24, seeking inexpensive living accommodation. Phone 385-7556.

WORKING GIRL NEEDS UNFURnished apartment by August 1. 383-5473.

204 SHARE ACCOMMODATION

ACTIVE CONGENIAL MID-SIXties lady, non-smoker has lovely large apartment, would like to share with same around Sept. 1st. 384-7419.

WORKING GIRL, 20-25 YEARS old, non-drinker, to share 2 bedroom duplex with same. Around $80 per month. 382-6841.

YOUNG WORKING MAN WANTed as roommate in furnished apartment. Phone after 4:30, 595-8052.

2-BEDROOM FURNISHED apartment to share with someone. $100 per month. 382-3075 or 477-2577.

206 DUPLEXES TO RENT

SINCE 1887
Pemberton, Holmes Ltd.
1000 Government St.

$359.45 3-B.R. SxS Tillicum, appliances. Children welcome. Available now.
$350.00 2-B.R. DELUXE SXS, QUADRA-McKENZIE. Close to schools and shops. 2 children welcome, available now.
$172.80 1-B.R. upper near Bay and Government. Appliances. Available August.
384-8124 Rental Department

1 BEDROOM SIDE IN NEW Side-by-Side Duplex. Very large living room. Stove, Fridge, Carport, large storage basement. One child acceptable. $250. Across from public beach in the Shawnigan Lake Village. Country location. Superb lake view. Immediate occupancy. Shawnigan Realty. 743-5311 or 743-2607 (collect).

MODERN SIDE-BY-SIDE DUplex. Wall to wall, stove, fridge. Basement has rec room with wet bar, laundry facilities. Close to Cedar Hill Golf Course and Simpson Sears, $365. 478-1950.

AUGUST 1, LARGE 2 BEDROOM, wall-to-wall, fireplace, fridge, stove, covered parking, patio, garden. $365 includes utilities. 383-8437, 479-9119.

AVAILABLE AUGUST 1, 2—2 bedroom character suites; fireplaces, near Oak Bay Junction. $335 and $315. 592-2431 or 598-7689 after 5 p.m.

MODERN 2-BEDROOM DUPLEX, large living room, wall-to-wall carpet, utility room, stove and fridge, small child welcome. Available now $325 a month. 592-1961.

MAIN FLOOR WITH 2-BEDrooms, rec. room in basement, fridge and stove, near town, heat and hydro included. $320 per month. 384-5849.

FAIRFIELD DUPLEX. 2 LARGE bedrooms, large fenced yard and basement. Heat included. Suit young couple. No children. No dogs. $300. 477-9879 or 385-7761.

AVAILABLE IMMEDIATELY, Oak Bay, main floor, 3 bedrooms, wall-to-wall, fireplace, near schools and shopping. Basement, fenced yard. $375. 592-6404.

SIDE-BY-SIDE DUPLEX, LANGford area, 3 bedrooms, 1½ bathrooms, utility room, $297 month. Available August 1. 598-5836 between 6 and 7.

SOOKE VILLAGE $300
Brand new 2 bdrm duplex. 2112-14 Townsend Rd. Available August 1 to good tenant. Western Homes Ltd. 386-3498.

2-BEDROOM UPPER DUPLEX, James Bay, $275 per month. Available August 1st. Reply to Victoria Press, Box 674.

NEW 2 BEDROOM DUPLEX, with fireplace, wall to wall, electric heat, full basement, rent $350. Phone 477-5138.

SIDE BY SIDE, TWO-BEDROOM, available immediately. $285 monthly, children and pets O.K. Woodwards area. 595-8306.

4 BEDROOM SIDE DUPLEX IN Sooke Village, 2 baths, carport, patio, ocean view. $375. 642-5425 after 5.

2 BEDROOM, SELF CONTAINED, fireplace, fridge, stove, heat and water. No pets. Children Welcome. Near shopping. 383-3186.

2 BEDROOM, DUPLEX, WALL to wall, all utilities included, close to Mayfair, phone 478-0557. Available now. $300.

3 BEDROOM, 2 BATHROOMS, unfurnished. $300 per month. 384-8958 from 10 a.m. to 10 p.m.

LARGE, 2-BEDROOM DUPLEX in Fairfield, heat included, couples need only apply, $325. 477-9879.

2-BEDROOM LOWER DUPLEX, utility bills included, $250 per month. 479-7664.

VICTORIA WEST, 2 BEDROOMS upstairs. Available now, $225 month. 386-2648.

SIDE-BY-SIDE 3 BEDROOM, 1½ baths, fridge and stove, Langford. Water included. $340. 478-3116.

3 BEDROOMS, KITCHEN, LIVing room, 1½ baths, no pets, $235. 386-3631 after 5 p.m. 478-8155.

3 BEDROOM, AVAILABLE NOW, includes heat, fridge, stove. 385-4908.

ESQUIMALT DUPLEX, VACANT, 2 separate units, adults, John 386-3231.

SIDE-BY-SIDE, 3-BEDROOM, $300. Available 1st 3270 Whittier. 479-479-8454.

DOWNTOWN, 2 BEDROOMS, APpliances, $270. 595-2153.

VACANT, $140. LOWER ONE-bedroom suite, 477-7026.

210 HOUSES TO RENT UNFURNISHED

SINCE 1887
Pemberton, Holmes Ltd.
1000 Government St.

$425.00 3-B.R. very spacious, McKenzie area, Children welcome all appliances. Large fenced yard. Available now.
$700.00 5-B.R. Central Saanich, badminton court, boat house, children welcome. Available July 15th.
$485.00 3-B.R. deluxe home in Mount Doug. All appliances, available August.
384-8124 Rental Department

EXECUTIVE UPLANDS HOME, three extra large bedrooms (plus boys room down). Three baths, fine living room and full dining. Very spacious family area for music, T.V., etc. House is spotlessly clean and ready for immediate occupancy. Unfurnished. Home can be rented on 6-month lease or longer on a lease-purchase arrangement. 592-6730 or 592-7220. Henderson Realty.

SECLUDED WATERFRONT
ARCHITECT DESIGNED 3 BEDroom, post and beam home, on Esquimalt Harbour, in View Royal, fireplace, wall-to-wall carpeting, 6 appliances available, sundeck overlooking sheltered bay, beach with wharf, 1-3 acre, with variety of trees and shrubs, 1 year lease, $540 per month, phone Royal Trust Co. 388-4311.

SUPERB!
Large bright kitchen overlooking private sundeck and fenced yard with trees. Clean, redecorated family size home. 2 Bdrms. up, master on main. Full bath with twin sinks. LR with brick fireplace. Laundry room. Move in now, call West Coast Management, 382-3721, 388-6454 or 385-2556.

TOWNHOUSES
4061 LARCHWOOD
3 BEDROOMS, 1½ bathrooms, full basement, oil heat, drapes, range, fridge, washer and drier and fireplace. Rents $350 and $375. Manager 477-3481 OR 385-2458 Byron Price and Associates Ltd.

EXECUTIVE SPACIOUS 3-BEDroom, full-basement, character home. Fridge, stove, W-W, drapes, on large lot, Beautiful park land, Esquimalt. Executive couple with one or two teenagers. References required. $450, yearly lease. 384-7250 for appointment.

EXECUTIVE ROCKLAND RESIdence, ideal for entertaining. 5 bedrooms, family room, study. Living room and separate dining room, huge and with excellent views. Several fireplaces, $825. 592-0452.

NEW PRESTIGE HOME FOR EXecutive. 5 bedrooms, 2 baths, (showers), old English brick fireplace, main bedroom has own bathroom, laundry, (washer, dryer), landscaped, $660 month. Lease. Reg Baxter, D. F. Hanley Agencies, 385-7761 anytime.

NICE 3-BEDROOM HOUSE IN Oak Bay, 2 up, 1 down, fridge, stove, diswasher, carpets, available now. $375 plus utilities. 388-5613, leave message for Monday to Thursday morning call.

2-BEDROOM, FULL BASEMENT home. Gordon Head. Available immediately. Stove, fridge and dishwasher included. $385 per month. 382-4321 days or 477-3188 evenings.

COLWOOD, BRAND NEW 3 BEDroom, 1½ baths, large kitchen wall-to-wall, full basement, near schools, $425. No pets, references. 478-3726.

SIDNEY, SEPTEMBER 1ST, 3 bedrooms, 2 bathrooms, full basement, rec room and bar, W to W, fireplace, sundeck, swimming pool. Fridge, range, all drapes included. $425. 656-5614.

MCKENZIE AREA, NEWER 3-bedroom finished basement home, lease available August 15, $400. Wilsons' Rental Management, 382-3941.

TWO TO THREE-BEDROOM home at 601 Kelvin Road. Excellent potential. $300 per month. 384-2313 between 2 and 6 p.m., 479-1102 after 7 p.m.

VACANT — NOW!
2-3 bedroom home at 430 Montreal St. Spic and span condition, $350. Leave message for Shirly Moilberg, 386-2911 or 478-5327.

NEW HOME IN QUIET SUBdivision near University, 4 bedrooms, rumpus room, carpet throughout. 386-3631. After 5 p.m. 478-8155.

VERY DESIRABLE OCEAN view property, overlooking Yacht Club. Available for short lease. $700 per month. Phone evenings, 598-3582.

GORDON HEAD — CHARMING 3 bedroom house with fireplace, all appliances included. Sundeck, partial basement and garage. Adult family preferred. $400. 477-9732 or 382-5240.

AUGUST 1ST, 2 BEDROOM house, fridge, stove, washer-dryer. Cement basement in Victoria area, $275. 656-3839 (at work most days).

2 BEDROOM HOUSE COMpletely decorated, garage, $350 month. 3138 Harriet Road, 478-8957, 5:30 to 6:30 p.m. No pets.

2 BEDROOMS, WALL TO WALL, fireplace, appliances. Near Esquimalt Plaza. Children and pets welcome. $375. 382-8991.

SALTSPRING RETREAT. ONE-bedroom cottage with orchard, small barn and chicken house. $175. 112-653-4237.

1 OF 5 NEW TOWNHOUSES, 3 bedrooms, quiet patio. Available now. $400 per month. Apply Royal Trust Co. 388-4311.

4 BEDROOM HOUSE, DINING room, fireplace, 2 bathrooms, drive-in garage, full basement, $450. 479-6490.

3 BEDROOM, BASEMENT HOME, includes stove and fridge, available immediately. References. 479-7670 after 1 p.m.

ATTRACTIVE 4 BEDROOM home with heatilator fireplace on large treed landscaped lot near Ganges. $290. 112-537-5311.

RIGHT ON GORGE
2 bedroom, full basement—Fridge and Stove. $350 per month. Inquiries, 384-9150.

OAK BAY, HENDERSON RD., 2-bedroom duplex, automatic heat, garage. Particulars apply 2610 Beach Dr., available August 1.

FAIRFIELD, OLDER 4 BEDroom family home, lease available August 1. $300. Wilsons rental management. 382-3941.

SHAWNIGAN LAKE WAterfront, 1 bedroom cottage, furnished, $280 month, phone 388-4660 after 6 p.m.

SIDNEY, SEPTEMBER 1ST, 3-bedroom plus den, full basement, garage, W to W shag, fireplace, laundry room, $395. 656-5614.

2 BEDROOM, SEA VIEW, CHILdren, pets okay. Salt Spring Island. 383-9032.

2 BEDROOM UP, 1 BEDROOM down, university area. Phone 477-2875.

3-BEDROOM HOUSE, FULL basement, no pets. 477-6689 after 6 p.m.

6 ROOM HOUSE, NO FURNIture, no stove or fridge. 635 Hillside. 477-4743 between 5 and 7 p.m.

3 BEDROOM HOUSE INCLUDING fridge, stove, and all utilities, $425. 477-2369.

ROOMY 3-BEDROOM TOWNhouse, close to all amenities, available immediately, $375. 479-5706.

JULY 15TH, DOWNTOWN, 3 BEDroom, basement, appliances, $300. 595-2153.

6-ROOM HOUSE, NO STOVE, NO fridge. 635 Hillside, phone between 5 and 6 p.m. 477-4743.

NEW 3 BR HOME ON 2 ACRES, Shawnigan Lake. $350. Shawnigan Realty 743-5311.

OLDER 4-BEDROOM HOME AT 7843 East Saanich Road, $325 per month, 652-5528 or 652-1177.

3521 SHELBOURNE. 4 BEDroom, oil furnace. $340 a month. 384-7721.

BRAND NEW HOUSE FOR rent, 627 Toronto St. 4 bedrooms, 1 year lease. 383-8719.

OAK BAY 3-BEDROOM WAterfront house available August 1st, $500 per month. 598-1727.

3 TO 4-BEDROOM, WALL-TO-wall. No pets. Available now. $325. 598-5537.

VACANT: $380, 2 BEDROOM UP, 2 down, 2 bathrooms. 477-7026.

210 HOUSES TO RENT UNFURNISHED

2 BEDROOM, WALL TO WALL, fireplace, Jubilee area. $275. Plus ideal student accommodations sharing one bedroom suite attached to house $210. Including utitlites. 598-5537.

211 HOUSES TO RENT FURNISHED

PRIVATE COUNTRY LIVING, 2 bedroom, study, living room with fireplace, full basement, ¾ acre fenced yard, large studio or work area. Suit older couple who likes gardening. Lease only. References. $400 furnished. 479-7937 after 5 p.m.

FOR RENT WITH OPTION TO purchase. 1,152 square feet, 3-bedroom home, fully furnished with washer, dryer, wall-to-wall carpet. $425 per month. 478-2642.

2 BEDROOM FULLY FURNISHed home, Fairfield area, no children and no pets, full basement, $395. 592-0397.

DE LUXE NEW 2-BEDROOM WAterfront home. To rent October 15 to March 15. $450 a month. Reply to Victoria Press Box 745.

SALT SPRING 1-BEDROOM, SEmi-waterfront cottage. Electric heat. $160 per month. 479-3084.

NICE AND CLEAN 2-BEDROOM furnished suite for rent. Available now, $225. 383-5951.

212 HOUSES WANTED TO RENT

REQUIRED BY SEPTEMBER 1st. Adult family of three, would appreciate gracious, older, well kept home, in a quiet residential area. 5 beds. minimum, 2 or more baths, etc. Rooms must be spacious. Please send photographs and particulars to Victoria Press, Box 725.

COTTAGE, SMALL HOUSE, OR same in Greater Victoria area. Newly weds need accommodation August 1st. References. Reply J. Taylor, 2-2590 West Fifth, Vancouver, or phone collect, 732-9007, after 5.

BUSINESS MAN AND FAMILY relocating in Victoria, Aug. 1st., require 3-4 bedroom well-kept home with drive-in garage and basement. Excellent references. Will consider option to purchase. Please leave message at 477-3386.

RESPONSIBLE WORKING MAN wants a small house, with garage and fireplace. Will trade repairs for rent. Prefer quiet location. Phone Doug at 592-7452.

TEACHER COUPLE REQUIRE house in secluded setting. Willing and capable to do repairs, gardening in exchange for rent reduction. 478-5015.

RESPONSIBLE WORKING woman requires 1 or 2 bedroom house or private suite. Excellent references. Ask for Bev. 386-8355 after 4:30, 477-6800.

2 WORKING WOMEN WANT TO rent or caretake older 2 or 3 bedroom house, cottage or suite. 383-7417 or 385-0606.

WORKING COUPLE LOOKING for duplex or house for rent for August 1. Up to $270 a month. Please phone after 6. 386-0869.

COTTAGE OR SUITE NEAR beach in Metchosin, Colwood or Sooke area. By September 1. Abby, 478-9552.

COUPLE WITH BABY WANT 2-bedroom house by August 1st. 386-9478.

LADy, 23, AND DOG 5, SEEK country home. Katy, 478-8914, evenings.

215 HALLS, WAREHOUSES, STORES and OFFICES TO RENT

REALSPAN PROPERTIES LTD.
1031 VANCOUVER ST. 388-6454

WE SPECIALIZE IN LEASING
RETAIL—Pandora 7200 sq. ft.
RETAIL—Quadra 800 sq. ft.
RETAIL—Government 2600 sq. ft.
RETAIL—Douglas 2200 sq. ft.
RETAIL—Burnside 2200 sq. ft.
OFFICE—Hillside to suit
OFFICE—Fort to suit
OFFICE—Burnside to suit
OFFICE—Douglas to suit
OFFICE—Cadboro Bay 1400 sq. ft.
WHSE—Hillside 3200 sq. ft.
WHSE—N. Douglas 6500 sq. ft.
If none of the above satisfy your requirements, our other listings may.

R. I. MURPHY
B. H. DOVEY
388-6454

RIM ROBERTS INVESTMENTS & MANAGEMENT LTD.
702-1175 DOUGLAS 388-6691

McKENZIE MALL
Shelbourne-McKenzie
SERVING GORDON HEAD AND AREA

Some retail space still available for — Jeweller — Baker — Shoe Store — Men's Wear — Sporting Goods — Pet Store — Other Specialty Shops.

For details on this excellent location call:

M. STEELE-MORTIMER 388-6691

PROFESSIONAL OR COMMERCIAL OFFICE
969 sq. ft. office in brand new building. Separate outside entrance, private bathroom. Heating and air-conditioning included. $605 per month.
385-7721 Kent Macleod 595-4273
WESTALL MANAGEMENT LTD.

AVAILABLE NOW
Warehouse space with adjoining office space. The office space comprises approx. 300 sq. ft. and the warehouse is 2,000 sq. ft. and has a large overhead door and high ceiling. For further details on this valuable space call Mr. Anderson at 382-2721 or 477-4985.

PRETTIEST BUILDING IN town. Busy, busy location opposite city's largest parkade, Maynard Court, 733 Johnson. Containing children's clothing, hairdresser, kitchenware and plants, college crafts. 6 stores now remaining. 385-6718.

HASHNA COURT
Choice offices, wholesale and warehouse space available. Ideally located 3347 Oak St. Reasonable rent, come and compare. Courtesy to agents. A. S. Bains Developments Ltd., 384-5016 anytime.

OFFICE SPACE
Approximately 1326 sq. ft. office available in modern air-conditioned professional building. Partitioned and carpeted. Opposite city parkade. Reasonable rent. Contact M.E.P.C. 383-4168.

AVAILABLE IMMEDIATELY
A bright clean carpeted office comprising 600 sq. ft. Renting for only $175 per month including heat and light. For further details contact Mr. Anderson at 382-2721 or 477-4985.

AIR CONDITIONED OFFICE SPACE
New building near arena. $3.75 sq. ft. In Esquimalt $2.75 sq. ft. 386-0832. 9:00 to 5:00

KEATING AREA
For rent 3200 square feet of Heated prime workshop area, washrooms, and ample parking. For further information, call 652-3937 before 4:30 p.m.

LADY'S DRESSWEAR — 990 square feet available, adjoining Tiny Tot's Clothing in Maynard Court. Handsome building, fronting 700 block Johnson. 385-7618.

REASONABLE OFFICE SPACE available, plus answering and stenographic copying service, when required, 384-5224, 383-4421.

NEW OFFICE SPACE
For lease. 1040 square feet, ground floor, $325 per month. 658-8542, before 3 p.m.

New building, 555 Hillside, $200 month. 1000 sq. ft. second floor, for light industry, sign painting, storage, office. 479-6218.

SHOPPING CENTRE NOW LEASing, retail space available. Contact Hatley Park Shopping Centre Ltd. 388-5812.

OFFICE SPACE FOR RENT, Town and Country shopping centre. 386-6112.

215 HALLS, WAREHOUSES, STORES and OFFICES TO RENT

Park Pacific

PROFESSIONAL OFFICE SPACE available in new five-story concrete, fully air-conditioned and carpeted landing on Quadra St. near McKenzie Avenue with abundant on-site parking. Will construct interior partitioning to suit tenant. Architect-designed interior layout and decor.
Park Pacific Apartments Ltd.
383-5491

PROFESSIONAL OR COMMERCIAL OFFICE SPACE TO RENT
830 PEMBROKE
—2 areas 1200 sq. ft., partitioned for doctors' offices.
—1 area 2700 sq. ft., open
829 ADMIRALS
—1 area 1375 sq. ft.
Rates from $4.00 sq. ft.
KILMARNOCK HOLDINGS LTD.
592-2434

649 JOHNSON ST.
IN THE HEART OF DOWNTOWN
Large heated store area, 3650 square feet plus mezzanine, full toilets—hot water heat.

Apply the Royal Trust Co.
1205 Government St.
388-4311

WAREHOUSES FOR LEASE
4495 square feet, 7200 sq. ft. in Keating Industrial Area.
1460 square feet, 1120 square feet in Town and Country district.
New block buildings, including offices, for light manufacturing or warehousing.
386-2910 656-3233

OPENING A BOUTIQUE OR SPECIALTY SHOP???
Act today to get in on our prime Esquimalt ground floor. Store-front space, in fashionable courtyard complex complete with carpet and air conditioning. Ample exposure and customer parking. Call 388-5471 or 385-5896.

2020 DOUGLAS, EXCELLENT small office includes heat and janitor. Parking available $90. 652-1738 or call collect 743-2214.

COFFEE SHOP SPACE AVAILable. Maynard Court, opposite Parkade on Johnson Street. 385-6718.

233 MORTGAGE LOANS and INSURANCE

RIM ROBERTS INVESTMENTS & MANAGEMENT LTD.
702-1175 DOUGLAS 388-6691

NEED MONEY NOW?

To Buy—Build
Remodel—Refinance

1st-2nd Equity Mortgages arranged or purchased

INTERIM FINANCING

AGREEMENTS FOR SALE PURCHASED OR SOLD

LOANS FOR ALL AREAS including Up-Island

Quick—Courteous—Confidential—Service

24-Hour Coverage
D. MacGILLIVRAY 388-6691

We Specialize In FINANCING DEVELOPMENT

1st and 2nd MORTGAGE LOANS ON ACREAGE, APT. SITES Or Most Any Real Estate Holdings ANYWHERE IN B.C.

CASH VALUATIONS ON EXISTING MORTGAGES OR AGREEMENTS GIVEN WITHOUT OBLIGATION COURTESY TO FELLOW BROKERS
PHONE MR. LEN THOMAS COLLECT AT 384-7128

Douglas Hawkes Ltd.
990 Blanshard St.

ASSOCIATES REALTY CREDIT LIMITED

MORTGAGE FUNDS AVAILABLE FOR ALL NEEDS AT COMPETITIVE RATES.

PURCHASE NEW OR SECOND HOME, RENOVATE, CONSOLIDATE DEBTS.

FAST, CONFIDENTIAL SERVICE.

OFFICES COAST TO COAST — CALL:

385-6725 388-5495

1st - 2nd - 3rd MORTGAGE LOANS

NO BONUS
NO DISCOUNT
NO HIDDEN CHARGES

Examples

Borrow	Pay Monthly
$ 2,500	$ 34.23
$ 5,000	$ 68.46
$10,000	$136.91
$15,000	$205.36

15-year amort. — 5 year term

No amounts to small or too large

Interviews in privacy of your own home

Money immediately available

W. A. (Bill) Hodgson
385-2458
EVENINGS: 385-4520
24-hour Service
Byron Price and Associates Ltd.

MORTGAGES
1ST AND 2ND MORTGAGES AND INTERIM FINANCING
P. R. BROWN & SONS LTD.
762 FORT ST., 385-3435

VENTURE MORTGAGE LTD. Interim and long term prime funds immediately available, residential, commerical, industrial. 386-3281 or Vancouver, 736-8733.

233 MORTGAGE LOANS and INSURANCE

MORTGAGE FUNDS AVAILABLE FOR FIRST MORTGAGES AT 12%, SECOND MORTGAGES AT 15% AND INTERIM FINANCING. FOR DETAILS CONTACT MR. McKENZIE 386-7521. BOORMAN INVESTMENT CO., LTD. 1111

Funds available immediately for 1st and 2nd mortgages. Contact:
david burr ltd.
655 FORT ST. 384-9335

Mortgage funds now available.
CONTINENTAL ESTATES CORP.
77 Fort St. 385-6778

234 MORTGAGES FOR SALE

SINCE 1887
Pemberton, Holmes Ltd.
1000 Government St.

INVESTORS
1ST MORTGAGES AVAILABLE
12-12¾ %
1 YR.-5 YR. TERM
$3,000 AND UP
New Homes and Duplexes
MTG. From 40% OF VALUE
For Good Quality Mortgage Investments call 384-8124
RICHARD HOMES or VINCENT HOLMES

18%
Secure Short Term 1st and 2nd. Interest Paid Monthly. Call Bob Geddes — 477-9514
CENTURY 21 — PRINCIPAL PROPERTIES LTD.
4088 Shelbourne

WANTED TO BUY
2nd Mortgages
ALAN VERNON
J. D. Bosdet Ltd. 386-3128

MORTGAGE MONEY
If you need TO BORROW or you wish TO INVEST call: ALAN VERNON
J. D. Bosdet Ltd. 386-3128

235 WANTED TO BORROW

FIRST MTGE. FUNDS REQUIRED
$50,000 12½%, 3 to 5 year term.
$70,000 12% 3 year term.
$50,000 12% 3 to 5 year term.
For more information phone Freddy Starke, 386-6164 or 479-3866.
CASTLE PROPERTIES LTD.

1ST MORTGAGE NEEDED
$ 85,000 — 1-yr.-term on Commercial Property, owner will pay up to 15%. Valued at $138,000. Phone:
Brian Couts 385-7721
GARDNER REALTY LTD.

240 BUSINESS OPPORTUNITIES

Western HOMES Ltd.

ATTENTION! DEVELOPERS! INVESTORS! BUILDERS!

CHECK THIS LIST:
1—Downtonw, Old-Town Building. Tentative lease will show an excellent return — Must be sold! $295,000.
2—1.6 acres presently being recommended to Saanich Council for rezoning to 7,000 sq. ft. lots. $250,000.
3—25,600 sq. ft. of R2 zoned land near Quadra and Hillside. Should go R3 or possibly commercial. Option available on price of $281,600.
4—2.02 acres of commercially zoned land on the Old Island Highway on the approach to Colwood corner. 270 ft. of frontage on Highway, $275,000.
5—Fairfield Revenue. Presently 2 suites plus light housekeeping triplex or? $83,000.

John E. Thomson
386-3494 (24 hrs.)

Western HOMES Ltd.

DOUGLAS-BAY ST.
12,600 sq. ft. of PRIME (Zoned CIN) property. Land use can be 7 storeys — Apts., condos., office, retail, marine, etc., etc. Excellent 2,450 sq. ft. steel reinforced concrete block building. Good access, parking and location. Could be terms. Quick action will save money. Owner will lease back. Call Ken Jensen, 386-3494, 592-9079.

GROW YOUR OWN
Established downtown plant shop ready to step into for only $9,000. (Stock not included). Lots of traffic, $275.00 p.m. and black ink from day one.
384-8124 MIKE SWEENEY 385-1547
PEMBERTON, HOLMES LTD.
1000 Government Street

WANTED RESTHOME
Client wants existing Resthome licensed for 15-25 guests. Up to $175,000.00. Call Ole Knudsen 598-2461 or 386-6164 CASTLE PROPERTIES LTD.

RESTAURANT
Prime Victoria location seating 125 plus, with greater potential in the future. MLS No. 17746.
656-3924 D. PEDERSEN 656-1881
MONTREAL TRUST CO.

LOCATION LOCATION, LOCAtion, 3 most important words in business best describe the boat sales area and office now available for lease on HARBOUR Road, Sidney. Apply Box 2153, Sidney.

FAMILY DISPUTE FORCES sale of newly purchased full facility hotel, on upper Vancouver Island. Business increase due to recent renovations. Reply to Victoria Press Box 719.

GET INVOLVED IN VICTORIA'S newest Gourmet restaurant, catering to class and sophistication, private investors wanted, excellent return on your money. 477-9895.

YOUNG CONTRACTING COMpany presently building 26 houses desires active or silent partner, excellent potential return on your money. 477-9895.

FOR SALE: TWO KENWORTHS 1971 and 1970. Both in excellent shape. Comes with 14-16 can car gravel boxes and carrier plates. Please call 743-2553 or 743-9082.

SMALL BUSINESS FOR SALE, 350 bulldozer, 50 backhoe, also additional accessories. Varied opportunities. Well-established, Lake Cowichan, 749-6968.

THIS IS YOUR OPPORTUNITY to buy a busy coffee shop in a good location. 382-2818 after 6 p.m.

NEED FINANCIAL BACK-UP TO expand small business. 383-6342 after 1:00 p.m.

TRANSPORTATION COMPANY for sale. 749-3481 or 749-3221 Lake Cowichan.

MOTEL COFFEESHOP FOR rent, fully equipped. 385-5771 Mr. Barnes.

ESTABLISHED HEAVY HAULING and contracting business; reply to Victoria Press Box 598.

EXCLUSIVE DOWNTOWN VICtoria waterfront business for sale. 385-4315 days.

244 REVENUE PROPERTY

BIG YARD, BIG HOUSE, 9-10 bedrooms. Room for 3 families. $59,000. 384-9419.

APARTMENT BLOCK, 6 UNITS, excellent condition. Private party. 477-9180 or 385-2070.

244 REVENUE PROPERTY

Green Acres

3½%
Exclusive Residential
HENDERSON REALTY
385-9741

APARTMENT SITE
Approx. 12,400 sq. ft. presently zoned and ready to build on. Located in City of Victoria. Prices to sell at $127,000. Fred Carver, 385-9741 or 595-8564.

CITY DUPLEX $45,000
Ideal location for small business headquarters offices. Contractors, dispatching, accounting, etc., etc. Presently set up as duplex, light industry zoned. List $45,000-$10,000 will handle. Located at corner Rock Bay and John Streets. Call to view:
H. GOLBY 592-6730

DUPLEX SIDNEY
Very bright side by side — each suite has 3 bedrooms, family sized living room, dining room and full basement. Quiet corner landscaped lot. Convenient to ferries, marinas, parks, beaches. Asking $78,900.
BILL McCARTER BOB GIBSON
592-3970 658-5153

HIGH QUADRA UP & DOWN DUPLEX
You will enjoy 1,560 sq. ft. of living area in the upper 2-bedroom suite. Separate dining living room. Quality wall-to-wall carpet. Ground floor suite has 1,280 sq. ft. of living area with 2 bedrooms. Situated on nice quiet street. Open to offers at $79,900. For further particulars call John Lukaz, 592-1908.

Starter Revenue $85,500
Live yourself in the ground floor two-bedroom suite and receive approximately $800 per month from seven suites upstairs on the next two floors. Some units are partially furnished and all have appliances. Priced to sell with quick possession possible. MLS.
Brent D. Ewing
388-6424 658-5661
BAYSHORE REALTY LTD.
1006 FORT STREET

BEACON HILL PARK SIDE X SIDE $74,900
Well located contemporary styled building on a large lot. 2 BR each side, fireplaces and a developed basement. EXCELLENT FINANCING AVAILABLE. MLS. Call now, GLENN NICHOLLS, 598-7689 or 592-2431. Lansdowne Properties Ltd.

STATUS FLYING
Outstanding legal duplex on 5 self-contained levels. Contemporarily styled with almost 6,000 sq. ft. of living area. Panoramic views of the city and Ross Bay. Owner's suite has 3 sundecks, 3 baths, 3 bedrooms and 2 fireplaces. Revenue could be $1600 per month. Good financing on asking price of $165,000. For more information call: GLENN NICHOLLS, 598-7689 or 592-2431, Lansdowne Properties Ltd.

13-STE. $162,000
6 — 1-bedroom, 7 bachelor. Gross over $18,000 and increasing. Attractive building recently redecorated. Not a conversion. Situated on a valuable .59 acre corner lot adjacent to a new park approx. 3 miles from Vic. City Hall.
DON LAYMAN 386-7545
ISLAND HOMES LTD. 385-0297

"SIDNEY"
3-suite apartment; present revenue shows return of 13% annually. Completely updated. 1 2-BR and 2 3-BR suites. W-W throughout. Tastefully decorated. Always rented. For further information contact: MLS 17078.
656-3924 D. PEDERSEN 656-1881
MONTREAL TRUST CO.

FOR SALE BY OWNER, SIDE BY side stucco duplex. Each unit has living room with fireplace, dining room, large kitchen, 2 bedrooms, automatic oil hot water heat, in best part of Fairfield. Near park and waterfront, $79,950. Good terms to responsible party. Immediate possession. 382-1578.

DEVELOPERS
14,980 sq. ft. R32 Zoned in prime upper Fort St. area. 3 excellent existing revenue homes on site. Offers on $206,900. Call: GLENN NICHOLLS, 598-7689 or 592-2431, Lansdowne Properties Ltd.

FAMILY DISPUTE FORCES sale of newly purchased full facility hotel, on upper Vancouver Island. Business increase due to recent renovations. Reply to Victoria Press Box 719.

28 SUITES
Modern apartment block only 9 years old in excellent condition. Large mortgage can be assumed. Asking $460,000. For more information phone:
385-7721 Bill Weiss 598-8443
GARDNER REALTY LTD.

245 REVENUE PROPERTIES WANTED

DUPLEXPERT
I have sold a very considerable number of duplexes and revenue properties, priced from $35,000 to $170,000. Consequently I know the market and have a long list of buyers. If you are tthinking of selling call me for an experienced market evaluation.
GLENN NICHOLLS
598-7689 or 592-2431
Lansdowne Properties Ltd.

WANTED! WANTED!
REST HOME OR BOARDING HOME, FAIRFIELD AREA PREFERRED. CONTACT ROMA MOLYARD 477-0191, eves. 384-4827.
THE ROYAL TRUST COMPANY

247 COMMERCIAL OR INDUSTRIAL PROPERTIES

mann
T. L. Mann and Associates Ltd.

9,900 SQ. FT. LT. INDUSTRIAL LOT
Excellent location in city. Ideal for retail, wholesale and warehouse. Heavy traffic. List price $110,000. MLS.
CALL
KEN MANN
598-5144

ESQUIMALT INDUSTRIAL PROPERTY $6.75 P.S.F.
10,300 sq. ft. lot plus excellent home, ideal for office and storage, or live in and operate your business. Asking $69,500 and reasonable offers considered. MLS 17803.
CALL
KEN MANN
598-5144

HERITAGE!
A heritage home that has been extensively renovated, plus new warehouse and office space. Stragically located at 2526 Government St. 6,000 sq. ft. finished. Approx. gross rent $2200 per month. Only $209,000. Call:
GERRY MARTIN
Bus. 598-5144 Home 477-7050

247 COMMERCIAL OR INDUSTRIAL PROPERTIES

REALSPAN PROPERTIES LTD.
1031 VANCOUVER ST. 388-6454

3.5 + 5.8 ACRES ROYAL OAK
In the heart of the proposed new industrial park. Buy one or both properties. Excellent investment in your company's future.

COMMERCIAL CENTRAL SAANICH
Over ½ acre of land at key intersection. Ready for immediate development. Priced at $115,000.

R. I. MURPHY
388-6454

Green Acres
HENDERSON REALTY LTD.
385-9741 (Anytime)

INDUSTRIAL ACREAGE
Up to 4 acres for sale, Keating X Rd. area. $3.30 per foot. Can be divided to suit purchaser. Excellent value. BUD HUDSON, 479-3849 or 385-9741.

DEVELOPERS LOOK
Many Commercial and limited Light Industrial properties for sale in the Downtown area. Too many to list. All new listings large and small parcels. Don't wait to call. These won't last.
WAYNE BUTTERFIELD, Res. 385-0858 or GRAHAM IRELAND, Res. 595-8845, or RITHET AGENCIES LIMITED, 382-4251 anytime.

STRATA TITLE 2727 QUADRA
Ideal for business and office accommodation. Priced at $52,000 to $63,000 for 1100 to 1296 sq. ft. Air conditioning for year-round comfort, double tinted windows, off-street parking. Low down payment. WHY PAY RENT?
388-4271 JOE MANTON 382-5211
J. H. WHITTOME and CO. LTD.

WHOLESALE WAREHOUSE ZONED
15,000 sq. ft. of CS-6 zoned property. Ideal for warehouse, office accommodation. Three houses on property. Rental revenue $12,720 per annum. Property adjoins proposed Blanshard Street extension. Priced at $154,900.00.
385-7721 Kent Macleod 595-4273
GARDNER REALTY LTD.

OFFICE AND FORTY CONDOMINIUM SITES AVAILABLE.
Norm Ross ASSOCIATES LTD.
440-1070 DOUGLAS 382-6151

COMMERCIAL BUILDING
939 ESQUIMALT RD.
All rented. 5 rentals only 3 years old. Also zoned duplex lot. Both for full price of $185,000. MLS.
385-7721 Harold Ware 598-4358
385-7721 Harold Gardner 479-2867
GARDNER REALTY LTD.

WAREHOUSE
734 ALDEBURY
16 rentals, 22,425 sq. ft. of property showing a good return. Drive by if interested, and call for a financial statement at our office. Full price $325,000. Call:
385-7721 Harold Ware 598-4358
GARDNER REALTY LTD.

DUPLEX (R-3)
1144-6 FORT ST.
Heritage type Up and Down Duplex on 60x112 lot. Holding or other interesting uses. Please do not disturb tenants. Phone for details.
LEVERTON REALTY 385-8012

COMMERCIAL PROPERTY — 2640 Quadra St., 6,729 sq. ft. with 50.5' frontage. Building approx. 1,500 sq. ft. Suitable for office, etc. or will sell as vacant land. Call 478-9561 — 9 to 5 weekdays.

ATTENTION CONTRACTORS — 7,200 sq. ft. property down town off Douglas, zoned commercial. $25,000 down, construction financing available. Full price $135,000. Continental Factors, 385-2321.

INDUSTRIAL ZONED, KEATING Cross Rd. area, 1.112 acres, $3 per square foot. 384-0222.

250 HOUSES FOR SALE

BLOCK BB BROS.

OPEN EVENINGS AND SATURDAYS

ARE YOU READY?
If you're impatient about house values don't wait any longer, several house plans available for future building or your immediate choice of new constructed homes now possible, in Sooke and Gordon Head. Some with mortgages. We can trade. Prices up from $51,000.
386-3231 JOHN A. JOHN 477-8096
BLOCK BROS. REALTY LTD.

$10,000 DUPLEX DOWN VENDOR WILL CARRY
Two one-bedroom suites on a treed street on the Oak Bay Border, realistically priced at $49,9000.00.
477-1841 RON KERFOOT 652-2594

DONCASTER HEIGHTS TUDOR
2 bedrooms on the main and 1 more in the excellent basement, a living room with fireplace, and a small but comfortable dining room. Old fashion kitchen with breakfast room for three. A good garden. Excellent financing. Offered at $55,500.00.
477-1841 TED WALFORD 598-1420

LADY OF SPAIN
You'll adore it. Call me today and explore it.

Preview a grand Spanish design, a new home with all the elegance of it's latin heritage. Wrought iron and Spanish arches. Big kitchen, fiesta-sized dining room, 3 big bedrooms, master en-suite, large living room. Siesta on the lovely sundeck, roughed family room with fireplace, and room for 3rd bath and additional bedrooms. Call KEN MCCANDLESS. Kasapi Cons. Co. Ltd. 386-6191.

BY OWNER, CORDOVA BAY Ridge, 1,500 sq. ft. rancher on 1/3 acre. Offers on $85,000. 658-5037.

250 HOUSES FOR SALE

SINCE 1887
Pemberton, Holmes Ltd.
1000 Government St.

2 HOUSES—1 LOT

671 Hoy Lake Rd. Set on a pleasant grassed lot, the main home has huge living room, big fireplace, 5 Bd's, high bsmt, and is only 6 yrs old. The second house rents at $1,980 per year. A truly excellent buy at $64,500 or try your offer. MLS 17273.
DESMOND HOLMES
384-8124 478-1227

IMMEDIATE POSSESSION

New 3 bedroom with distant seaviews on quiet closed street, Central Saanich. Features include aluminum siding, family rm. off kitchen. Fully developable basement. MLS 18268.

IMMEDIATE POSSESSION

Two-bedroom bungalow recently refurbished, 2277 Bradford—Sidney, ideal for small family or retirement. MLS 17656.
GILES PERODEAU
384-5124 656-4525
384-8124 JOHN BELL 477-2562

OLD WEST RD.

$155,000

A very fine rural property of 5 acres located minutes from town and close to schools and shopping. Five acres of pasture and woodlands, a beautiful, large 3 B.R. house and outbuildings combine to make this a property of real merit which should be viewed to be appreciated. Sweeping lawns, absolute seclusion and superb location are distinguishing features of this exclusive listing. Contact:
384-8124 MICHAEL VAUX 656-1287
Pager 574

10 MILE POINT

DREAM

A truly outstanding offering:
—4 bedrooms.
—4 baths — 2 ensuite
—¾ acre, trees and seclusion
—2423 sq. ft. plus double garage.
—Breakfast area and family rm.
Even at the low asking price of $130,000 the vendor will consider offers! Immediate possession. MLS 18273. Viewing by appointment only — call:
STU MACDONALD
384-8124 477-9889

THE ULTIMATE

BROADMEAD RESIDENCE
REDUCED TO
$175,000

—5 Brs.—4 baths
—Stone floor entry hall
—Floor-to-ceiling stone F.P.
—Formal dining room
—Family room — Rec room
—3500 sq. ft.
—Many other features
Only the most discriminating purchaser should consider this outstanding home located high in the Broadmead district. In faultless condition, the house affords the finest in contemporary living, sweeping views and complete seclusion. By appointment only. Contact:
384-8124 S. MACDONALD 477-9889
384-8124 M. VAUX PAGER 574

1890 MILLS X RD.

4 ACRES — 4 BR.

A superior Cape Cod style country residence situated in North Saanich. This home offers a superior life-style within easy distance of all amenities. The furnishing and appointments are all of the finest quality and a variety of outbuildings give great versatility of use. One of the peninsula's finest homes offered at $130,000. Contact:
IAN McGREGOR
384-3124 384-5130
MICHAEL VAUX
384-8124 PAGER 574

CURRENT REVENUE

FUTURE PROFIT
3 Houses — 1.2 Acres

Located on a well-treed 1.2 acres at 154 Old Island Highway, this property offers outstanding present value and the potential for future development. The 3 houses, 2, 4 and 1-bedroom respectively, are ill in good repair and provide substantial revenue, and the property has subdivision potential when sewers are extended. Contact:
384-8124 MICHAEL VAUX 656-1287
Pager 574

NO. 5 477 LAMPSON $32,500

This 3-B.R. ground floor condominium in a family oriented complex offers good accommodation at a very low price. Now vacant, the home is ready for immediate financing available to qualified purchaser. Contact:
384-8124 MICHAEL VAUX 656-1287
$32,500

1258 BURNSIDE WEST

½ ACRE—5-B.R.—$79,500
MUST BE SOLD (MLS)

This well laid out house is located in an area of better homes and affords commanding views of water and the Olympic Mountains. On a fully landscaped half-acre lot. The property represents real value and has subdivision potential. An indoor garage, bsmt. workshop, sundeck and almost complete seclusion make this a must to see. A large L.R. has a floor-to-ceiling brick fireplace and W-W carpets are installed throughout. A parklike atmosphere provides lots of room for children to play. To view please contact:
384-8124 MICHAEL VAUX 6561287
Pager 574

NORTH SAANICH

COUNTRY ESTATE, $145,000

Gracious country living await the squire and his family at this 4-acre property near Sandown Park. A superbly appointed 2800 sq. ft. 4-B.R. home, large barn, guest cottage, vegetable garden and orchard make this new listing unique in the peninsula area. The master B.R. has a fireplace and luxurious ensuite bathroom, and a large formal living room has plenty of space for entertaining. The entirep roperty is in faultless condition throughout and must be seen to be appreciated. Contact:
3848124 MICHAEL VAUX 656-1287
Pager 574

LOVE THIS HOUSE

2651 BLACKWOOD
3-B.R.—$59,900

IMMACULATE: That's the only way to describe this 1460 sq. ft. house plus full baement. The manicured garden, and sparkling clean house leaves nothing for the new owner to do but move in. A recent renovation of bathroom, new wiring (100 amp), low heating bills and a super location are only a few of the reasons for viewing this charming older home. Contact:
384-8124 MICHAEL VAUX 656-1287
Pager 574

JAMES BAY

434 HEATHER

An older 3-B.R. house in an area ripe for development, this new listing is sure to sell quickly. The house needs some work, but the future potential is considerable. A very worthwhile acquisition for your investment portfolio. To view this exclusive listing contact:
384-8124 MICHAEL VAUX 656-1287
Pager 574

SUITE 101 — 1680 POPLAR STREET

CEDAR HILL-SHELBOURNE
AREA—$33,400

A charming one-bedroom unit in a prime location, this listing is of prime interest to those requiring comfortable accommodation close to buses, shopping, etc. at a very reasonable cost. W-W carpeting and appliances are included of course. Contact:
384-8124 MICHAEL VAUX 656-1287
Pager 574

250 HOUSES FOR SALE

SINCE 1887
Pemberton, Holmes Ltd.
1000 Government St.

THE UPLANDS STEPLESS LIVING

1. .74 acre, lawns, trees, shrubs and flowers. Time controlled sprinklers.
2. 2140 sq. ft. of spacious well proportioned easy maintenance rooms. Dining room alcove will take oversized buffet.
3. 4 BR's, master 18x14. Delightful sunroom or den. 2 very complete bathrooms.
4. Large kitchen fully cabineted complete with appliances. Adjoining large laundry with washer and dryer.
5. 3 well built garden sheds — all power driben mowers, etc. included.
6. Possession 60 Days or less. Offered at $122,000. MLS 18312. Owner leaving Victoria
STUART SIMPSON
384-8124 598-4056

MT. TOLMIE

SPANISH HACIENDA
4-BEDROOMS, 3 BATHS
Priced at $127,500

with views of Mt. Tolmie and Mt. Douglas, near to UVic, campus view school, but situated on a quiet cul-de-sac of modern homes.
—Authentic Spanish design both inside and out make this home outstanding, built by master builder for his own family, with many extra quality features.
—Full double attached garage electronically controlled doors.
—Fully automatic 5-stage underground sprinkler system.
—2 full baths with vanity plus bidet and 2-pce. enste. Intercom, A.M.-F.M. radio throughout.
—5-star kitchen, includes built-in dishwasher, disposal and custom vinyl padded nook area.
—Separate DR. Attractive fir to clg FP in liv rm. W-W carpets throughout, includes the finest matching drapes.
—Approx. 2400 sq. ft. of the finest finishings, includes carpeted 19x14 fam rm with wet bar.
—Custom sauna. Completely finished. Laundry-sewing rm, small low interest mortgage.
—Come and see for yourself. Immediate occupancy. MLS 18394. For extra information call:
C. A. CLIFF ANDERSON
384-8124 477-3994

Western HOMES Ltd.

Small perfectly functional home near Kings Road. Has fireplace, basement, oil heat and fenced yard. Very bright inside. Mortgages can be assumed. Low taxes. A good starter. $39,900 M.L.S. No. 17900. To view call
Wayne Strandlund
386-3494 (24 hrs.)

QUIET STREET LANGFORD $56,900

This 1,148 sq. ft. 3-bdrm home is only 4 yrs. new and in beautiful condition. Situated on large lot, with full height bsmt ready for development. Close to all amenities and schools. MLS 18375. For further info or appt please call:
Doug Foord
386-3494 (24 hrs.)

LOW MAINTENANCE GOOD LOCATION $48,900

This 1,150 sq. ft. ome is in good condition inside and out and situated on quiet street in Victoria! close to all amenities. 2 bdrms, LR, DR, kit, pantry and bath make up the main floor. The basmt has 1 fin bdrm and DI garage. MLS 18375. For further info or appt to view, please call:
Doug Foord
386-3494 (24 hrs.)

$66,000.00 4-BEDROOM IMMACULATE

In the Cedar Hill area, 1½ stories, built in 1940 with big bedrooms, excellent living room, large separate dining room and a full basement. If you need lots of room in a spotless family home, phone now. MLS.
Neil R. MacDonald
386-3494 (24 hrs.)

SOUTH OAK BAY A CHARMER

100 PACES FROM THE BEACH. WATCH THE BOATS go by. Very charming 2 BR. no-basement home with many, many closets and cupboards, 1400 sq. ft. of classic living in the roomy L.R. with FP. Family DR — family kitchen — 4-pce. bath — private rear yard — Dble. carport storage. Priced right. Call Ken Jensen, 386-3494, 592-9079.

FOR SALE
Royal Trust
3400 DOUGLAS ST.
384-8001

OPEN HOUSE
WED., 2-4 P.M.
131 DENISON
OAK BAY, MODERN
4 bedrooms, 4 bathrooms, 4 fireplaces, den, family room. Gracious living and separate dining room. Large bright kitchen with eating area. Panoramic views from all rooms. Easy-care lot. A must see for the discerning buyer. Offered at $195,000. MLS.
TIM HOSKIN
384-8001 595-6250

OPEN HOUSE
WED., THURS., FRI., 1:30-4 P.M.
657 MOSS ST.
FAIRFIELD
Owner transferred so you can have early possession. Over 1200 sq. ft. on main floor with 3 bedrooms, lovely living room with fireplace and spacious dining room. Full basement has large rec. room and 2 extra bedrooms. Lots of extras such as leaded glass doors and windows etc. Character home and should be seen. Full price $71,900 but make an offer.
WALLY MILLIGAN, 477-5144 or ICHES HAYS, 658-5663 or 384-8001.

OPEN HOUSE
DAILY, 2-4 P.M.
330 GORGE RD. W.
WORTH A LOOK?
I'll say this 4-BR., 1½ stucco home with formal dining room, nice bright living room with log-burning fireplace and water glimpses, drive-in garage and beautiful rockery in delightful Gorge Rd. W. area is worth a look for only $59,500. MLS.
JIM WALTERS, 656-3253 or 384-8001.

$2,500 DOWN
Second mortgage available. For this completely redecorated 2-bedroom (possible 3rd) home. New wall-wall throughout, full basement. Separate garage. 1 block from Hillside shopping centre. Asking $46,500. No agents. Phone owner, after 5:30, 383-6493.

250 HOUSES FOR SALE

VICTORIA REALTY LTD.
386-3585

NEW!! NO STEPS!! DIFFERENT OPEN HOUSES

1:30 - 4 AND
7 - 8:30
MON. - SAT.
JESSICA PLACE
(off Harrop and Braefoot)

All deluxe 3 bedrooms, 2 bathroom homes, unusual designs, featuring many extras:
—1211 to 1238 sq. ft.
—2 fireplaces
—PROFESSIONALLY LANDSCAPED
—Quiet cul-de-sac
—Handy to schools
JUST 3 LEFT, excellent value at $69,700 each. Exclusive listing with Victoria Realty Ltd., 386-3585.

NEW NEW HUCKER BUILT

Eight new homes almost complete on Kenmore and Llandaff in prime Gordon Head. Priced from $63,900, please call Bruce Champion, 386-3585.

3-BDRM. 1½-BATH $43,500

A great family home. Condominium living in a convenient location. Excellent mortgage can be assumed. Call early to view. Fridge, stove, washer, dryer and drapes all included. MLS. Grant MacFarlane, 386-3585. Res 479-8528.

FEATURE HOME 3 BDRMS, 2 BATHS DEN - FIREPLACE

Lovely home of superior quality and charm created through superb planning and spaciousness, where space really counts. Bright cheerful living room with gorgeous 14' wide white sugar rock fireplace, family-size dining room. Stunning kitchen with DSSS, and lots of richly grained cabinets and a special serving counter. Master bedroom en suite. Delightful den with blasted rock fireplace. Excellent bsmt. planned for future development, R.1. 3-pce. bath. Low taxes, additional parking for boat, trailer, etc. Terrific value. only $62,000. Phone Morris Lund, 386-3585, anytime.

COLWOOD

One year old, beautifully finished, 3 bedroom home, with spacious den or office with a slate fireplace, large partially finished rec room, all thats needed is a carpet, double separate garage, bigger than average landscaped lot with extra parking for camper, boat, etc. Electric heat, blasted rock heatalator fireplace. Offer on asking price of $67,900. Exclusive with Jack Lidstone, 386-3585 res. 477-9262.

MINI BUTCHART AND SECLUSION SUPREME $85,900

If you are looking for oft sought seclusion, you find it in this country setting on almost an acre. The beautiful home was built to VLA standards 10 years ago by the present owners. A mini Butchart. Created by avid gardeners, enhanced by evergreens of many species. Gorgeous rock fireplace is the central feature of the spacious living room. 3 Bedrooms along the hall are serviced by a bathroom and half. Kitchen has built in oven, counter top range, ample cupboards and eating area. The full basement, with roughed-in fireplace and utility room, awaits the pleasure of the prospective purchaser. To view this property please call Neva Pennie, 386-3585. MLS No. 18279.
386-3585. MLS No. 18279.

$59,900 NEW VACANT

3-bedroom contemporary styled home featuring beamed ceiling in the living room, 2 carports, nice high part basement, wall-to-wall throughout, modern electric heat. Handy location, close in. Price has been reduced substantially. New MLS. Lew Moilliet, 386-3585, res. 477-9251.

TRADE ANYTHING

Vendor has no time to finish this 4-bedroom (2 up—2 Dn), 2-bathroom home relocated on ¾-acre secluded parklike setting, past Sooke. All major work finished, electrical, plumbing, well, septic tank, roof and fireplace. All it needs is cleaning up and flooring. Vendor will take anything, car, truck, boat, you name it, as part payment. Was asking $56,000, finished but make an offer. MLS. Jack Lidstone, 386-3585, res. 477-9262.

LARGE FAMILY HOME MILLSTREAM

If you need a home with lots of room for a large family, don't miss this!!! A very quiet rural setting close to schools. Priced to sell at $49,900. Call Bruce Champion, 386-3585, 652-3583.

MOUNT TOLMIE

SPANISH HACIENDA
4-BEDROOMS, 3 BATHS
Priced at $127,500

Wanting an exciting 2-yr.-old home with views of Mt. Tolmie and Mt. Douglas, near to UVic campus view school, but situated on a quiet cul-de-sac of modern homes.
—Authentic Spanish design both inside and out make this home outstanding, built by master builder for his own family, with many extra quality features.
—Full double attached garage electronically controlled doors.
—Fully automatic 5-stage underground sprinkler system.
—2 full baths with vanity plus bidet and 2-pce. enste. Intercom, A.M.-F.M. radio throughout.
—5-star kitchen, includes built-in dishwasher, disposal and custom vinyl padded nook area.
—Separate DR. Attractive fir to clg FP in liv rm. W-W carpets throughout includes the finest matching drapes.
—Approx. 2400 sq. ft. of the finest finishings, includes carpeted 19x14 fam rm with wet bar.
—Customed filled sauna. Completely finished. Laundry-sewing rm, small low interest mortgage.
—Come and see for yourself. Immediate occupancy. MLS 18394. For extra information call:
C. A. CLIFF ANDERSON
384-8124 477-3994

GLANFORD AREA

Large quality built home with main floor and upstairs, 2 bathrooms, 2 bedrooms on each floor, minutes from downtown Victoria. Large bright kitchen with eating area and plenty of cupboards, spacious dining room, living rm. with Heatilator fireplace, hardwood floors, full hihg basement with den, carport and large sundeck, situated on large treed lot, fenced at rear. Asking $64,500. 535 Agnes Street. 479-3134.

250 HOUSES FOR SALE

Green Acres

3½%
EXCLUSIVE RESIDENTIAL
HENDERSON REALTY
385-9741 (Anytime)

ESQ. REC. CENTRE 4 APPLIANCES INCL. 2145 LYALL ST.

Spotless 2 bdrm. full basement home. Good size rooms, fireplace, nice sundeck and fully fenced yard. Vendor says sell. Try your offer at only $52,500.
BUD HUDSON 385-9741 or 479-3849

BEST BUY CLOSE TO SEARS CEDAR HILL GOLF COURSE

Newly listed bungalow in very good condition. 3 bdrms., rec. room, huge sundeck, large private lot. 9 fruit trees, separate garden area, quiet street. Range, fridge and drapes included. All this and more yet only asking $51,900. Hurry and call Bud Hudson 385-9741 or 479-3849.

JAMES BAY $42,500

Try your offer on this cozy 2 bedroom bungalow located at 105 Simcoe Street. For further particulars call me now. John Lukaz 592-1908 or 385-9741 MLS.

MT. TOLMIE IN-LAW SUITE

Well maintained — 3-bedroom, 1635 sq. ft. home on terraced landscaped lot. Charming 16x24, living room, 10x16 dining room with views of city. Modern kitchen includes recently purchased stove, fridge, dishwasher, new sundeck. A bonus downstairs, there are 2 one-bedroom suites complete with kitchen, living rooms, baths and separate entrances. Also utility room, workshop down and extra wash room. 2-car carport and extra parking. Large level attic for storage. Asking $117,500. MLS.
BILL McCARTER BOB GIBSON
592-3970 658-5133

MOVE YOUR LARGE FAMILY RIGHT IN CHARACTER HOME

Completely renovated and done in very good taste. This home is actually a legal duplex but is actually a legal duplex but is presently used as single family. Close to everything and offers everything. Please call to view, then make your offer on realistic asking price of $79,900.
479-3849 BUD HUDSON 385-9741

POPULAR NORTHRIDGE DRIVE BY 4254 EASTRIDGE CRES.

One year new, contemporary styled beauty in area of new homes. Quality, fridge, range, dishwasher and drapes included. Near treed park and has greenbelt at rear. To view, call today.
479-3849 BUD HUDSON 385-9741

IMMEDIATE POSSESSION

You can move in as soon as your sale is completed on either of these new sea view homes. They have been quality finished with many attractive features for your approval. Asking price $71,900.
C. W. ARNOLD 592-6484

919 SCOTIA ST. VICTORIA DISTRICT

Sound, older, but charming cottage, three bedrooms, situated on a large fenced lot. The internal decor is tasteful. An ideal starter or retirement home at today's realistic price of $42,500. Modern electric stove and fridge included.
V. C. WOODWARD
385-9741

UNIVERSITY TOWN HOUSE

Three bdrm., very attractive town house within walking distance of the University, 1300 sq. ft. with excellent floor plan for comfort and convenience. Two baths, living rm. with Acorn fireplace, nice dining rm., galley kitchen with utilities off. Small private garden with access from living rm. Parking for three vehicles, fenced play park for children. New list at $54,500. Address is 1-1701 McKenzie. Cedarwood. View by appointment with Humphrey Golby 592-6730 or Orville White 592-7220.

DO YOU NEED?

A family home with plenty of space for family comfort and a wonderful big garden lot. 3 or 4 bdrms., extra large kitchen with ample dining area and utility off. Nice living room with bay window and fireplace. This home is spotlessly clean and a pleasure to show. Low taxes and vendor will carry some secondary financing to good covenant. Realistic GREEN ACRES price of $49,900!!! Humphrey Golby 592-6730 or Orville White 592-7220.

SIDNEY

New on the market. Excellent family home with 3 bdrms. on main floor with family room or extra bdrm. down. Priced to sell. MLS. Only $64,900. Call Randy Colbert 479-5932 or 385-9741.

$42,500

EXCELLENT TWO BEDROOM FULL BASEMENT HOME IN VIC WEST. SUITABLE FOR YOUNG FAMILY. CALL:
J. G. McCORMACK 592-6218
C. W. ARNOLD 592-6454

Island Homes Ltd.
2504 DOUGLAS
386-7545

OPEN HOUSE 1681 McKENZIE ST. MON. TO FRI. 1:30 to 5 - 6:30 to 8

FOUR BRAND NEW THREE BEDRM, TWO BATH FULL BASEMENT TOWN HOUSES
Close to University and all level of schools. See the Value at $54,900. Mr. Drew 386-7545, Res. 592-0927.

SACRIFICE

366 and 368 Christopher. S by S Duplex, close to Esquimalt Lagoon, schools and stores. Immaculate home with income, low Taxes, low maintenance and low Down Payment. $61,900. Call Now. Don Layman 386-7545 or 385-0297.

SPACIOUS FAMILY HOME PLUS $150 MO. INCOME

Priced to sell by owner, $59,000. A well built home in popular location plus self-contained cottage at back of property rented at $150 a month. Attractive large living room and dining room, family kitchen with eating area, 3 bedrooms plus 2 down. Lot size 108x125, double carport, close to schools and buses. Willing to discuss with agent. 479-6985 or 384-9891.

1400 SQ. FT.
5 large rooms, 2 bedrooms, living room, dining room, kitchen. Must be moved by Aug 2nd. $4,000. 479-6263.

250 HOUSES FOR SALE

GARDNER REALTY Ltd.
899 FORT ST.

SAANICH ACREAGE

Why not start your own hobby farm on these 2.27 acres overlooking a beautiful valley! Land is fully fenced and has chicken coop and two duck ponds. House is just nine years young with three bedrooms on main and another downstairs, plus rec. room. A beautiful buy offered at $81,500. (MLS 17135).
385-7721 Dale Briggs 592-3978

UPLANDS EXCLUSIVE

An extremely beautiful home for the discriminating, with a completely renewed main floor — fantastic kitchen, den with fireplace, gracious dining room, entertainment-sized living room with fireplace, 2 bedrooms (ensuite), 3rd bedroom in basement, laundry, another bath, rec. room, private backyard in the oaks, cosy patio, and beautiful landscaping.$127,000.
385-7721 Dale Briggs 592-3978

OAK BAY BORDER

This 2-year-old home is situated one block from O.B. Ave. House is designed to capture all the sunlight. Stairwell with wrought iron railings and gate, is dramatically accented by 10 ft. high window. 3 bdrms. on main. 1½ baths plus another roughed in. Sliding glass doors to sundeck from bdrm. or den. Another room roughed in down. Family room off kitchen. 8 ft. basement ideal for huge rec. room or in-law suite. Some 10 per cent financing available. MLS. $64,500.
385-7721 Kent Macleod 595-4273

STUCCO 2 BEDROOMS FULL BASEMENT $46,500

In the popular Oaklands area with a modern kitchen, new wiring, copper plumbing. Paved driveway gives you access to a backyard for trailers, etc.
385-7721 Cliff Salmond 477-3626

CRAIGDARROCH TUDOR

This beautiful older home must be seen to be appreciated — consists of massive L.R. with granite F.P., in-line D.R., modern kitchen with eating area, 1 bdrm. on main and 4 bdrms. and 2 bathrooms upstairs. Leaded windows throughout and hot water heating add to the style and charm of this home. Basement has laundry room, play room and lots of storage room. — $95,000.00.
385-7721 Dale Briggs 592-3978

OAK BAY SAMUEL McCLURE SEAVIEW

This charming character home built high on the Gonzales hill by Samuel McClure must be seen by those discriminating buyers seeking something out of the commonplace. Main floor features beautiful living room and separate dining room, both with fireplaces, modern kitchen, 4-pce. bath, master bedroom and quaint en-suite, plus study and adjoining library. Upstairs features two more good bedrooms and a sun room providing captivating views of the Straits. Offered once in a lifetime at $115,000. MLS. No. 16868.
385-7721 Dale Briggs 592-3978

BEAUTIFUL BRENTWOOD

This delightful 4-bedroom split-level home is located on a large well treed lot close to buses, shops, and schools, and must really be seen to fully appreciate its decor. Priced to sell immediately at $72,500. M.L.S.
385-7721 DALE BRIGGS 592-3978

GORGE DELIGHT

Attractive 2-bdrm. full basement home, features new hardwood floors throughout, L.R. with F.P., separate D.R. and maple counter tops in modern kitchen. Good yard with green house. Priced to sell at $54,900. MLS.
385-7721 Dale Briggs 592-3978

$49,900 3 Bedrooms

Brand new strata duplex over 1250 sq. ft. finished living area consisting of 3 bedrooms, 1½ bathrooms, living room with brick fireplace and separate dining room. The 110x105 lot provides each side with a good size garden. Located in Brentwood near all amenities. For viewing call:
385-7721 Bill Weiss 598-8443

NEW! STRATA DUPLEX! BY BUILDER! 1 SIDE LEFT!

READY FOR OCCUPANCY!
2 beds., full basement! Fireplace! 1120 sq. ft.! Large lot! Located on Sooke Rd., 2 blocks past Glen Lake Rd. A must to see now! Priced at just $46,800 with a $33,000 mtge. at 11¾ per cent. Qualifies for Government 2nd Mtge. of $5,000 till November! Call anytime.
MALEN CONSTRUCTION CO. LTD.
658-1122

LARGE ACCOMMODATION
Brand new and very special could be bought with low cash payment. Up to 6 bedrooms, 2 bathrooms well priced. Amnon Cohen 386-7721. Investors Syndicate.

LORENZEN REALTY LTD.
60 Bastion Sq. 383-4151
FOR URBAN, SUBURBAN AND RURAL PROPERTIES. RELY ON EXPERIENCE.

ESQUIMALT 454 ADMIRALS RD. 3 bedrooms, basement, near park, ocean and beach, pan seavitw, interior tastefully decorated, immaculate. $49,900. Owner, 388-5342.

250 HOUSES FOR SALE

BICO
BOORMAN INVESTMENT CO. LTD. — 386-7521

CONTRACT BUILDING

Want a home built on your lot? We have quality contractors available to build your home to your plans and specifications. If you are thinking of building call BOORMAN INVESTMENT CO. LTD. 386-7521.

LANSDOWNE SLOPE FOUR BEDROOMS DEN WITH FIREPLACE $79,500

This large family home is in immaculate condition and offers a convenient location — wall to wall throughout — grand entrance hall with open stairway leading upstairs to four bedrooms — huge dining room — den with fireplace — two bathrooms — ultra modern kitchen with adjoining utility room — large bright recreation room — conservatory. This home is priced to sell quickly.
IAN BOORMAN
386-7521 or Res. 592-3335

EXTRA LARGE ESQUIMALT

Over 1100 square feet on main floor. About 1000 square feet upstairs, and full basement. Lot zoned duplex. Large rooms. Entrance hall, bedrooms, living room, dining room, kitchen, pantry, laundry room on main floor. 4 bedrooms, bathroom, 2 large walk-in closets upstairs. Full basement with suite, extra rooms and garage. $70,000.00. Call JOHN HOLMS AT 386-7521.

VICTORIA HIGH PRIOR STREET MTN. AND WATER VIEW

Real character home. Lots of charm. Main floor: brick fireplace — large living room, dining room with built-in buffet and stain glass windows, kitchen. Upstairs: 3 bedrooms, sewing room, bathroom, unique master bedroom. Full basement. Hot water heat. $65,900.00. MLS Call
JOHN HOLMES at 386-7521

CORDOVA BAY QUIET—CHARM SEAVIEW

Out of the ordinary. Over 1500 square feet on 3 levels. 3 bedrooms. Main level has living room, dining area, kitchen, bathroom, laundry room, bedroom. Upstairs. Master bedroom and custom ensuite. Down: Bedroom and den. Numerous built-ins. Sundeck, swimming pool. Greenhouse. Marvellous 1-3 Acre landscaped lot. $82,500.00. MLS CALL—
JOHN HOLMS AT 386-7521

CONVENIENCE AND VALUE

1133 Caledonia. Spacious home at good price. 3 br., living room with fireplace. Separate dining room with wall to wall carpet and family sized kithen. Full Basement, stucco exterior, deep lot, home and grounds very well maintained. Best opportunity for those who like to be close to Downtown. Very valuable land. Owner bought. Offers invited on $53,000.00. MLS 18084
386-7521 O. ZACHARY 592-2265

HEART OF FAIRFIELD

Excellent residential area and comfortable 2 bdr. stucco home. Large L.R. with fireplace, dining room, full basement, separate garage, house and property spotlessly clean, only $55,000.00. MLS 17735.
386-7521 O. ZACHARY 592-2265

$38,500—FULL PRICE

Cosy, One Bdrm. Cottage Style Home. Bright living room with fireplace, large cheerful kitchen, nice lot with fruit trees, close to Cedar Hill Golf Course. Elderly lady moving out. Must Sell.
386-7521 O. ZACHARY 592-2265

PANORAMIC VIEW

Almost new, very spacious 4 bvrm. residence overlooking Cedar Hill Golf Course. Owner will help financing. $89,000. For full information on this outstanding property, please phone anytime:
386-7521 O. ZACHARY 592-2265

COUNTRY COTTAGE CORDOVA BAY

Very clean. 2 bedrooms. Living room 17x12, Laundry area. Includes extra building that could be great cottage; work area; storage; hobby room. Glass greenhouse. Separate garage. Fish pond. Fruit trees. Large lot 65x132. $47,900. CALL
JOHN HOLMS AT 386-7521

3 BRAND NEW SIDNEY

$61,500

2 or 3 bedrooms, 2 fireplaces. Full or ¾ basement.

3 BRAND NEW SIDNEY

$61,500.00—2 or 3 bedrooms, 2 fireplaces. Full or ¾ basement.
$62,500.00—3 bedrooms on main floor. ¾ basement. Very attractive design. Good quality.
CALL JOHN HOLMS AT 386-7521

1111 Government St.

Realtor
Canada Trust
No. 9-1537 Hillside Ave. 595-5171

A MESSAGE FROM CANADA TRUST

At Canada Trust, we understand that there are often "uncertainties" associated with buying or selling.

PROBLEM—A home to sell before purchasing.
SOLUTION—BRIDGE FINANCING. When you buy your home through Canada Trust, we can grant you up to $50,000 interest-free for 90 days (depending on your equity in your present home) to enable you to complete the purchase, prior to selling your present home.
PROBLEM—Mortgage money difficult to obtain.
SOLUTION—Canada Trust can arrange 1st and 2nd mortgage money through the Real Estate department for our home purchasers through our unlimited supply of funds.
PROBLEM—You wish to purchase a home which carries an existing low interest mortgage, but you're short on the down payment.
SOLUTION—Canada Trust can provide a 2nd mortgage at current low mortgage rates to assist purchase.
PROBLEM—You do not have sufficient down payment for conventional mortgage.
SOLUTION—Canada Trust can assist you with a high ratio mortgage.
PROBLEM—You require financing for a short period of time.
SOLUTION—Canada Trust can provide a mortgage with a term of 1, 2, 3 or 5 years at special low interest rates.
PROBLEM—You require "EXTRA" Financing for a short period of time.
SOLUTION—Canada Trust can provide you with a low interest life insured 2nd mortgage which may be paid off at any time.

OUR STAFF OF 43 EXPERIENCED SALESPEOPLE HAVE A WIDE SELECTION OF PROPERTIES TO CHOOSE FROM. WE'RE AS NEAR AS YOUR PHONE.

TOD-HACKETT CONSTRUCTION LTD.
Days 384-1101 Nights 477-5554

250 HOUSES FOR SALE

Montreal Trust

SEAVIEW
MINI FARM
Modern custom built home on 1 acre in North Saanich. Quiet country road with no traffic. 3 minutes to sandy clam beach. Sunny location backing on to fields. Rural zoning. Barn and large paddock used for horse. Addtional grazing probably available. Charming liv. room with antique brick fireplace and beams. Dining area opening onto large covered sundeck. Kitchen with breakfast area. Utility. Large part finished rec. room in ground level basement, 3rd BR or den. Big workshop. Covered boat storage. Big carport. This is an immaculate home of excellent quality, designed for easy living, ideal for lovers of horses, dogs, gardening, clams or just peace and quiet, $79,800. MLS 17334.
656-3924 MAJOR LACE 656-2438

NEWLY LISTED
FAMILY HOME $64,000
This is an extremely spacious home with 3 BRs on the main and one down, ideal for a young family. A home with charm, it features a panelled entrance hall, stained glass, fireplace with brass hood and railing, and a super family kitchen recently remodelled. The lot is nicely landscaped and situated on a quiet street off Oak Bay Ave., close to schools and shops. A new MLS advertised for the first time, so don't delay.
386-2111 NEIL RAWNSLEY 595-1507
Pager 232

MORE THAN A HOME
A LIFESTYLE IN
OAK BAY
Spacious living and dining rooms, gracious entrance hall and wide landings, true leaded and stained glass windows, distinctive fplaces, many original fixtures and a home radiating warmth and character. All of this is available to you in this Samuel McLure desinged cottage style home. Two levels including 3 BRs and two baths which are ideal for entertaining or relaxing. I have seen many homes and this is one of my favorites, maybe it will be yours too. It will be my pleasure to show you this fine listing. Priced at $135,000. MLS.
386-2111 NEIL RAWNSLEY 595-1507

Ridley Bros.
Development Co. Ltd.
478-1721
Member Victoria H.U.D.A.C.

ROYAL COLWOOD Golf And Country Club OPEN HOUSE

Daily 1 - 4 P.M.
2270 Alicia Pl.
(Off Hagel Rd. in Colwood Lake Estates)

Just completed, this magnificent new Georgian Colonial is tucked away in a very quiet, heavily treed cul de sac which borders the third fairway of the Royal Colwood Golf Course. The home features an entertainment-sized living and dining room, our own hand-crafted cabinets in the step saver kitchen and a separate breakfast nook leading to a private sunporch. There are three impressive bedrooms with the master featuring a three pc. ensuite and a separate dressing-sitting room leading through double doors to a private front balcony. This plus room for a fourth bedroom, recreation area and third bathroom make this home a must to see. Offers to $85,900.
YOUR HOST
DOUG GENT, 478-9823

PACE Properties Ltd.
1640 Oak Bay Ave. 595-2413

COLWOOD $48,500

3-bedroom almost no-step bungalow with large 72x168' lot. Price has just been reduced and vendors are willing to look at all offers. Low down possible. MLS 17239. Drive by 2961 Pickford Road, the call to view.

GOV'T HOUSE $54,900

Excellent buy! 2-bedroom bungalow with 2 more in basement. Large kitchen, recreation room. Very popular area. MLS 18132. Drive by 472 Kipling, then give us a call.

SOUTH OAK BAY

Charming 2-bedroom, basement home on one of the area's nicest avenues. This no-step home has just been placed on the market and is a pleasure to show. Excellent low cost mtge. can be assumed. New MLS. $64,900.

FOR DETAILS ON ANY OF THE ABOVE, JUST CALL EITHER.
Brian Higgins, 595-2413, 592-2978
or
Jerry Downer, 595-2413, 383-3865
384-8075—Pager 344

WILLS and WONNENBERG REALTY LTD.
1318 Esquimalt Rd. 384-0581

EXQUISITE

If you are tired of looking at the same style of homes and would like to live in a home that gives you a comfortable and pleasant feeling; call on this 12-year-old, 3-bedroom home. Asking price only $55,750.

GRACEFUL

Turn of the Century home. Close in and in fantabulous condition, with original imported carpeting still in reasonable condition. Approximately 2700 sq. ft. plus full basement at the low price of $87,000. May be duplexed.

To view these desirable homes, call RUBY REID or CLARENCE WONNENBERG anytime at 384-0581.

Douglas Realty Ltd.
12 CENTENNIAL SQ. 385-8784

4 BEDROOM TUDOR
Lovely traditional home with characteristic sep. living and dining rooms — original hardwood floors. Modern kitchen with built-in range and dishwasher. 1½ baths. Large fenced lot.$66,500. MLS.
Mary McGuire Donna Valikoski
479-7668 385-8784

CHAMPION REALTY LTD.
for Appraisals and Consultation
813 Fort Street 388-4477

250 HOUSES FOR SALE

WHITTOME'S
ROYAL OAK BRANCH
4520 W. Saanich Rd.
479-1667

PROSPECT LAKE

SMALL ACREAGE
PLUS HOUSE

Seldom available in this area, two acres of complete privacy and seclusion with view across the lake, plus a comfortable 3 BR home with modern heating, wiring etc. Price $79,500. View by appt. only.
WILFRED DAVIS
479-1667 658-8884

NEW HOME CLOSE-IN

Save on driving with bus at the door, enjoy a new home with no worries of wiring, heating, or plumbing, and live comfortably in a 1216 sq. ft. modern home, all for $63,900. Large tree screen in front, rock and trees in the area. Located on Quadra at Lodge. Call me for detail.
WILFRED DAVIS
479-1667 658-8884

BRENTWOOD REDUCED

Located on a quiet crescent with underground wiring, this modern split level with 3 BRs, 1½ bathrooms, finished rec. room, was completed to owner's specs. with better quality carpets, floor coverings and lighting fixtures. Only 2½ years old and in spotless condition. Besides, it has a delightful rear garden of many shrubs, veg. patch, wooden screens. More for your money in Brentwood. Now $66,000. MLS. WILFRED DAVIS, 479-1667 or 658-8884.

J. H. Whittome and Co. Ltd.
Royal Oak Branch

FIRESIDE
FIRESIDE Holdings Ltd.

TAKEN IN TRADE
BY BUILDER

MUST BE SOLD!

COMPLETE FAMILY ACCOMMODATION: 3 FINISHED BEDROOMS, 1½ BATHS, LIVING ROOM, KITCHEN WITH SEPARATE DINING AREA, PLUS ROOM FOR 2 OR 3 ADDITIONAL ROOMS IN BASEMENT (I COULD BE FAMILY ROOM WITH REAR DOOR TO LARGE FENCED YARD.) CONVENIENT TO ALL SERVICES: TRANSPORTATION, SCHOOLS, INCLUDING UNIVERSITY, SHOPPING. FLEXIBLE FINANCING COULD ALLOW YOU TO BUY WITH AS LITTLE AS $2,000 DOWN PAYMENT. THIS IS A STRATE TITLE ½ DUPLEX (YOU OWN YOUR OWN SIDE.) NEIGHBOR IS QUIET AND CO-OPERATIVE. IT IS A PRICE YOU CAN AFFORD AT $49,900 BUT REASONABLE OFFERS WILL BE CONSIDERED. PRESENT OFFERS DIRECT OR THROUGH YOUR REALTOR.
FIRESIDE HOLDINGS LTD.
478-9475

Arbutus Cove

Salmon jumping minutes from your door off the beautiful beach surrounding Arbutus Cove. Spacious home in fabulous close-in location on gentle slope overlooking the strait. Comfortable living in this lovely 4 bedroom, 2 bath home. Large panelled family room, finished laundry room, all electric kitchen with eating area. Extra large, light high ceiling basement, attached two car garage. Exceptional park-like yard with separate storage area for boat, trailer and motor home. Large assumable 11¼ per cent loan. $99,500. 477-0471.

FAIRFIELD SEAVIEWS

—3-4 bedroom carpeted home
—one and a half bathrooms
—through hall plan
—2 sundecks
—LR with unique FP and dining area
—family room with sewing nook
—lge. modern kitchen
—garage, and cement parking
—fruit trees and fenced yard
—close to beach, bus, park and school
—Phone 598-7756
—offers to $84,000.

Park Pacific

COLWOOD
For Sale Brand New
Beautiful Hugo Hucker built 3 br. bungalow, Quiet treed grounds in fully developed charming cul-de-sac. $61,900
To view call J. B. Young
383-4124 or 598-1818 (res.)
Park Pacific Investments Ltd.

HERE'S A BEAUTY
COBBLE HILL
3 Bedroom bungalow 14-months-old, situated on .6of an acre with 1,326 sq. ft. o kitchen with ample cupboards. Living and dining rm. combination. 12x18 family room with floor-to-ceiling fireplace and 16x22 sundeck and double carport. Must be seen to appreciate. Asking only $56,900. To view please call
Margaret Johnston 477-1763
Ernie Dyer 532-2952
384-8001 Anytime

NEW DELUXE

Custom built home on Merida Place — Gordon Heads finest. Beautifully finished two bedroom family home, unique design — a "must see" for the buyer who appreciates value and desires quality. Price $125,000. A new MLS. To view please phone Doug MacKillop 384-0308. Frank Beamish Realty 385-5113.

MT. NEWTON CROSS RD.
CENTRAL SAANICH
6 bedroom home only 1 year old with beautiful valley views. Family room, floor-to- ceiling fireplace in living room. Large sundeck. Very reasonably priced at $73,500. MLS 17885. Phone:
477-0191 JIM DONNELLY 652-2228
Royal Trust Real Estate Dept.

BRENTWOOD BAY
1325 MARCHANT ROAD
Features a luxury in-law suite. New, convenient, open to offers.

CENTRAL SAANICH
6922 SAANICH X RDS.
Features potential, 8400 sq. ft. future lot. All wood 2,000 sq. ft. 2-level home. (Value est. $95,000). offers on $75,000. Urgent. 652-3753.

BUY DIRECT FROM BUILDER and save thousands. A quality 3 bedroom, basement home. Featuring attractive Tudor styling, shake roof, 2 fireplaces, carport and much more. Located in beautiful Sooke on a large lot backing on to parkland. Close to golf course, shopping and schools. All this for only $48,900. 642-3731.

SEA VIEW

Deluxe 3 level — uniquely designed 2 year old home of 2,500 sq. ft. finished area on 105x116 lot with large sundeck, double carport and separate double garage or workshop, completed basement easily converted to in-law suite. 478-3726.

HOUSE FOR SALE
By owner, who is being transferred. House features split level, 3 bedrooms, finished den and family room with built-in bar. Built in stove and range, large heated swimming pool. Professionally landscaped. Large size lot, 70x117. 479-5826.

BY OWNER, 3-BEDROOM HOME, 2 bathrooms, large fireplace, shag rungs. Close to all amenities. Asking $48,500. Phone 385-0878 after 5:30 p.m.

BY OWNER $47,900 COMPLETELY renovated, better than new, 3-bedroom, full basement home, in town, must sell. 595-2561.

250 HOUSES FOR SALE

Bayshore realty ltd.
388-6424 1006 fort st.

DAVID BILLINGHAM (598-1177)
MURRAY BLANNIN (598-2200)
BARRY BOWES (383-1540)
JIM COWLEY (656-3675)
BRENT D. EWING (658-5661)
JUNE HOUGHTON (477-6185)
JOHN M. HUNTER (592-6073)
SYL SHUMKA (385-7373)

Cordova Bay In-Law Suite 5 Bedrooms $75,500

Vintage 1972: 1350 sq. ft. on main plus 1150 more developed below. 5 bedrooms, 2 complete bathrooms, one ensuite bathroom, 2 kitchens, 2 living rooms, 1 fireplace, 1 dining room, 1 laundry room, 1 storage room, 3 patio doors to 1 large sundeck, wall to wall carpet up and down, drapes and curtains up and down PLUS one washer, one dryer, 2 refrigerators, 2 electric ranges, 1 block to shopping and 2 blocks to the beach. M.L.S. 16020.
Brent D. Ewing
388-6424 (658-5661)

NEWSTEAD REALTY LTD.
1637 Fort St.
3200 Quadra St.

HELMCKEN $65,000

3 BR. basement, large lot with cottage. Also seven building lots. Open to offers. Call BOB KEELING, 386-8871.

$60,000 BRENTWOOD NEAR THE BAY

THIS 3-BR. HOME IS ON A BEAUTIFUL 85x150 FT. LOT. NICE KITCHEN WITH SUN DECK OFF SEPARATE DR AND LR WITH FP. FULL BSMT. PARTIALLY FINISHED. ASSUMABLE $29,500 MORT. AT 9¼ PER CENT, 2½ YEARS NEW.
386-8871 SHANE BEFURT

CALL 598-5166
CALL 386-8871

WALL & BEDEKOP HOMEFINDERS REALTY LTD

NEWLYWEDS
Get started on the road to home ownership with this almost new strata title duplex consisting of L.R., kitchen, 2 bdrms. and 4 pce. bath and set well back on a treed and rocky lot. You'll love the price of $39,900. (MLS 17260). To view call: HAZEL CLARKE
386-2911 or 658-5656

3 BDRM.
TOWNHOUSE
$29,500! Buy one of the nicest and best kept townhouses in Duncan. Very smart exterior featuring mansard-style roof and white stucco walls. Pleasant, rural atmosphere near hospital and buses. Call now and I will drive you there. Owners have bought and are most anxious for a quick sale.
SHIRLEY MOLLBERG
386-2911 or 478-5327

GLANFORD AREA

Large, quality built home with main floor and upstairs, 2 bathrooms, 2 bedrooms on each floor, minutes from downtown Victoria. Large bright kitchen with eating area and plenty of cupboards, spacious dining room, living rm. with Heatilator fireplace, hardwood floors, full high basement with den, carport and large sundeck, situated on large treed lot, fenced at rear. Asking $64,500. 535 Agnes Street, 479-3134.

DANE DEVELOPMENTS

NEW HOMES AVAILABLE
FROM $59,900
Call Mr. Nesbitt
477-7101 or 592-2449

$54,900

Modern 4-bedroom Sidney home. Large fenced lot. Bright spacious kitchen, has built-in dishwasher. Ensuite bath off master bedroom. Finished basement has wall-to-wall carpet in bedroom and family room, roughed-in sauna, also ½ bath and workroom. Near all schools, marinas, beach. 2042 Ardwell Drive.
656-1961 656-4212

SOOKE $43,900 BRAND NEW

3 bedrooms, no basement home, completed September 1st. Acorn fireplace, wall-wall carpet, electric heat, on large corner lot in Broome Hill subdivision, low down payment, B.C. Second of $5,000 available. Check the prices in the same area and be amazed. No agents please. 642-3731 anytime.

2 Homes for $72,900

Side-by-side duplex, Colwood area. Each side has 2 large bedrooms, utility room, new 100 a.mp. services, close to schools and shopping. Phone now for appointment to view. 478-5469.

TRADE

old for new, plus cash to you. Trade your home for a new Kasapi Home. Some ready now. See our plans or bring your own—Exciting new homes. Kasapi Construction.
386-6191 478-4606

HOUSE FOR SALE
By owner, who is being transferred. House features split level, 3 bedrooms, finished den and family room with built-in bar. Built in stove and range, large heated swimming pool. Professionally landscaped. Large size lot, 70x117. 479-5826.

CHEAP! CHEAP!

BY OWNER
1767 Emerson
Recently renovated, approx 900 sq. ft., fireplace, new floor coverings, full basement, nice yard. Jubilee Hospital area. Low down payment. $45,900. 382-4321 or 382-6142.

BY BUILDER SPLIT LEVEL 5-bedroom, 2½ baths, floor to ceiling fireplace, wall to wall carpet, carport $73,500. 3-bedroom house, 1½ baths, 2 fireplaces, drive-in garage, wall to wall carpet, sundeck, $64,000. Gordon Head. 592-6811.

$44,900
Older spotless 2 bedroom plus, stucco home in a pleasant neighborhood. Large kitchen with stove and fridge, fireplace, all new wall to wall and paint. Nice yard with fruit trees. Room for garden. 595-7319.

C. N. MONTAGUE CO. LTD.
Sales Consultation, Rentals
1028 Blanshard St. 384-9318

250 HOUSES FOR SALE

the Permanent

1125 DOUGLAS ST. and 3647 SHELBOURNE ST.

OPEN HOUSE
Sat. 1:30 - 4:30
Mon., Tues., 7-9
3394 Hatley Drive

New 3-bedroom quality home on 73x116' lot. Room for dishwasher in kitchen with eating area. Separate dining room, living room with fireplace. Ensuite in master bedroom. Bsmt. R.I. area for rec room with F.P., 3 pce. bath and 2 extra bedrooms. Asking $69,900. Courtesy to all agents. HEATHER GAMMON, 382-9191 or 385-8814.

Oak Bay Estate Sale
Newly listed spacious 2-bedroom home with large living room, sep. dining room and full basement. Soundly built but needs tender, loving care. Priced at $56,500 to effect an early sale. To view call WM. SANDERS, 382-9191 or 479-3394.

Oak Bay Gardener's Delight
Delightful, full basement bungalow situated on a fenced 55x160' lot. 3 bedrooms (1 down), living room with fireplace, 4-pce. and 3-pce. baths, family room, all appliances and drapes in asking price of $68,500. ML 17576. Viewing and details with HERB McDANNOLD or GLEN McDANNOLD, 382-9191 (24 hours).

Handyman Special
3-bedroom, basement, quiet area, basics excellent, needs cosmetics. For further information phone R. W. RHODES, 382-9191 or 479-9241 or JOT HOME, 592-2130.

Owner Desperate
4-bedroom, full basement, lovely lot, quiet area, completely renovated. Low, low down payment. Gorge area. R. RHODES 479-9241 or JOT HOME, 592-2130 or 382-9191.

Starter or Retirement
2-bedroom non-basement home, fireplace, garage, level lot. 2553 Empire St. R. RHODES, 479-9241, JOT HOME, 592-2130.

Open Wed., Thurs., Fri., Sat.
11 a.m. - 9 p.m.
4356 Santa Fe

Off San Juan. Executive home, 1,428 sq. ft. main, almost ¼-acre lot, large sundeck, shake roof, rock facing and siding, monumental FP, custom built cabinets, foyer entrance, Spanish motif, iron craft used in good taste. Only $80,900. Terrific value. Call now. MANUEL LOPEZ, 477-0141 or 384-9150.

$54,900
4-BR home with 1-BR in-law suite. Lot zoned R-3. Ideally located near schools, bus and Hillside Shopping Centre. MLS. SOPHIE HARDER, 477-0141 (24 Hr.) or 383-9903.

Simpsons-Sears
Large enough to enjoy, with family kitchen and separate DR, yet cosy enough to be home. Full bsmt. MLS. No. 17509. To view this clean, comfortable home call EDNA MACKENZIE, 477-0141 or 595-4596.

Doncaster Area
Charming tudor style home with trees and seclusion. Only 3½ years, 3 BRs, raised hearth FP, all HW floors, easy entrance, full high bsmt. Owners moving. Asking price $64,900. MLS No. 16986. Contact ELSIE O'BRIEN, 477-0141 or 477-5470.

Duplex James Bay
Large up and down duplex, ½ block from beach at Dallas Rd. Roof, outside paint and drains all renewed in last year. Fully carpeted in good condition. This full bsmt., 4-BR home is now available for immediate occupancy at only $61,500. MLS No. 17374. A. J. SANDY CRAWFORD, 477-1561 or 477-0141.

Mount Tolmie Mayfair
Delightful, 3-BR home in this sought after area. A different home with a unique rec room. This home has 2 FPs, 3 baths, picturesque lot with minimum gardening. MLS No. 17853. See it with MAUDE DOBSON, 598-8385 or 477-0141.

Open Wed., 2 - 4
2076 Kings Rd.
Oak Bay

Price reduced. Must be sold. As new 2-BR tudor home with 3-BR in-law suite. MLS. SOPHIE HARDER, 382-9903 or 477-0141 (24 Hrs.).

Canada Permanent Trust Company

BROWN BROS. on BLANSHARD

"People Helping People"

BRENTWOOD
6997 Hagan Rd.

A new home of superior quality on a treed lot close to marinas. Attractive ground level foyer entrance. Lovely Lrm. with feature panel wall, raised hearth rock R.P. separate Drm. and well designed family kitchen. 3 bdrms. (master en suite) quality wall to wall throughout. Thermo pane windows. Full basement ready for development. Wrap around sundeck. Heavy shake roof. MLS No. 18334. $72,000.
CEC PEARCE 386-3808
or 385-8771 (anytime)

WILLOWS BEST BUY
$63,200.00

Your offer is invited on the 3 bdrm., 1½ bathroom dwelling with extra bdrm. in the basement. Opportunity knocks now. MLS No. 17754.
JIM McNAUGHT 592-0285
or 385-8771 (anytime)

$35,900.00
Not many homes at this price on today's market. 2 or 3 bdrms., l rm, large kitchen, 1-pce. bath on main. 2 bdrms. and 2-pce. bath up. OOM heat. Small easily kept grounds. Not far from downtown, close to schools and bus-line.
REG SCHUMAKER 598-2333
or 385-8771 (anytime)

OPEN HOUSE
BY BUILDER

626 Goldstream Ave.
Near Colwood Golf Course

23 TOWNHOUSES — 1200-1380 SQ. FT. KITCHEN with built-in dishwasher, utility and storage rooms; 2 or 3 extra large BEDROOMS; BATH and a half; LIVING ROOM with fireplace; WALL to WALL CARPETS throughout; your own MINI BACK YARD from $48,000-$51,400. Financing available. Builder in attendance or call: 385-3811 or 388-6302, 478-7544.

2-BEDROOM HOUSE FOR SALE. By owner, 385-0351.

250 HOUSES FOR SALE

KNOWLES REALTY LTD.

OAK BAY
TOWNHOUSE
$55,500

Attractive cedar siding and brick exterior, and private inner courtyard; this two bedroom, 1½ bath, townhouse is available for immediate possession. Asking $55,500 with appliances included. To view call:
Kris Gudjonnson
384-8101 595-3022

OAK BAY
OLIVER ST.
$76,500

3 bedrooms on main, 1 bedroom plus ½ bathroom up. Large entertainment sized living room plus separate formal dining room. Original owner of this updated 1936 family home is moving. To view call:
Bill Knowles
384-8101 Res; 656-3779

OAK BAY
$65,000

Drive by 2183 Windsor Rd. Please do not disturb owners. This 3 bedroom full bsmt. home of 1246 sq. ft. is offered for sale at $65,000. Try your offer! To view call:
Bill Knowles
384-8101 Res: 656-3779

WATERFRONT
$98,900

Beautiful views and seclusion on large waterfront property. 4 bedrooms — 5 bathrooms — 3 fireplaces. Suitable for large family or possible owners suite plus three revenues. Immaculately kept inside and out. Separate garage. To view this fine property call:
Greta Hofmeister
384-8101 592-6372

A. E. LePAGE
WESTERN LTD. REALTOR

1395 HILLSIDE AVE.
386-6331

NOW OPEN 'TIL 9 P.M.

STILL LOOKING
For that nice quaint starter home for under $50,000? This three BR no-step bungalow with FP and garage on a quiet street in Langford is ideal. Please call:
FRED DIELEMAN
386-6331 478-8118

TOWN N COUNTRY
$48,500
912 DARWIN

An excellent starter or retirement home featuring.
—large 50x141 foot yard
—mature fruit trees and nicely landscaped
—convenient quiet location
—clean, stucco exterior, 2 bedrooms
—basement, fireplace, good sized kitchen
To view contact
FRED DIELEMAN
386-6331 478-8118

OPEN HOUSES
Wed. July 14th
3 P.M. to 6 P.M.
413 and 415 ATKINS ROAD

At last reasonably priced new homes you can be proud of. This side by side strata titled duplex has 1198 sq. ft. each side plus full basement. 3 bedrooms, rock fireplace in living room, lots of wall to wall carpeting. Large first mortgage. View with
386-6331 JOHN HICKS 598-4781

OPEN HOUSE
PRICE REDUCTION

NOW $79,900!
2812 Cadboro Bay Road
Open Wed. 7 to 9 P.M. July 14
Sat. 1 to 4 P.M. July 17
If Oak Bay character and charm are what you want, drop over for a good look at this 4 bdrm home; transferred owner must sell and has lowered price more than $5000. This is MLS 17832. Don't miss it.
386-6331 LINDA PAGE 384-3002

JUBILEE AREA
$48,800
ASKING

OPEN HOUSE
WED. AND THURS.
1 TO 4 P.M.
MUST BE SOLD. 3 BEDROOMS — 2 UP AND 1 DOWN. NEWLY REWIRED AND REPLUMBED IN MINT CONDITION, QUIET CUL-DE-SAC, CLOSE TO SCHOOLS AND BUS. LOW NET TAXES. AN EXCELLENT STARTER HOME. FOR INFORMATION CALL PATRICK SNOW 592-3431 OR ISLAND HOMES LTD. 386-7545.

SSC
SWINERTON
STEWART CLARK LTD.
in merger with
JOHNSTON AND CO. LTD.
1318 Blanshard 385-2481

REDUCED
$3,000 TO $48,900

3 Bedrooms near West Bay Marina. Full basement, extra bathroom for possible in-law suite, fenced garden, extra parking. MLS. See it today with
385-2481 JACK BETTS 477-4042

REAL ESTATE SERVICE
COAST TO COAST
AND U.S.A.

GLANFORD AREA
Large quality built home with main floor and upstairs, 2 bathrooms, 2 bedrooms on each floor, minutes from downtown Victoria. Large bright kitchen with eating area and plenty of cupboards, spacious dining room, living rm. with Heatilator fireplace, hardwood floors, full high basement with den, carport and large sundeck, situated on large treed lot, fenced at rear. Asking $64,500. 535 Agnes Street, 479-3134.

OPEN HOUSE
10188
BOWER BANK

Saturday and Sunday, 1-4 p.m. All offers considered for this immaculate, two year old home in Sidney. Featuring 3 bedrooms en suite, two fireplaces, fenced back yard, plus many extras. Owners anxious to sell. 656-5735.

OWNER TRANSFERRED. HOUSE for sale in Jubilee area, $46,000. Living room, dining room, kitchen, 3 bedrooms, 1 bathroom. Fully carpeted, basement half finished, low tax, immediate occupancy. No agents. 595-5654 for Charles Chan, 9 a.m.-2 p.m. for appointment.

250 HOUSES FOR SALE

Century 21 REAL ESTATE
MAYFAIR REALTY

3147 Douglas Street 386-2955
Mayfair Shopping Centre

14 ACRES
7 miles from city. Saanich peninsula with large 2-yr.-old home plus barn, cows, chickens, horses etc. and your own artesian well. Land is all cleared. Very picturesque setting. Call LARRY LINEHAM, 386-2955 or 595-0134. Century 21 Mayfair Realty.

OAK BAY BORDER
A duplex in the right location with self-contained owner's suite in the full basement. Each suite has its own private entrance. Two bedrooms, full bathroom and plenty of cupboard and storage space. $69,500. J. J. WILLIAMS, 386-2955 or 479-1163.

NEW UVIC
$64,900

One left out of eight. See this quality-built three-bedroom home today. Has access into back yard for trailer, camper, etc. The price is right. Asking $64,900 with trades considered. MLS 15935. Call GEORGE WALL, 386-2955 or 477-0548.

CHARACTER PLUS
If you appreciate stained glass, open beams, Victorian F.P., large open staircases, call me I have a 1,700 sq. ft. beauty with 3 large BRs. The home perches high on rock and affords a good view. Partially re-done and in tremendous condition. Priced at $59,900. Call me now. This is an exclusive and will not last. PETER SYKES, 386-2955 or 382-3216.

REAL VALUE
COLWOOD $59,900

If you require extra area for parking for trailers, campers, etc., this quality-built 5-year-old 3-bedroom home in Colwood is what you need. Full basement has finished rumpus room. Sundeck over carport. A pleasure to show. MLS 17157. Call GEORGE WALL, 386-2955 or 477-0548.

NICE FAMILY HOME
In the popular Sears area. An immaculate home that you can move into without having to do a thing first. Three or four bedrooms, dining room, living room with fireplace, LARGE kitchen. Owner moving to interior. Offers on $58,900. MLS 17773. Trade or guarantee considered. Call GEORGE WALL, 386-2955 or 477-0548.

CLOSE-IN OWNER TRANSFERRED
Lovely 2 BR home, plus extra BR and rumpus room in lower area. In nice condition, feature fireplace, guest-size dining room. Brand new built-in Kitchen Aid dishwasher. Good size lot for gardner. All this at only $56,900. GEORGE PARSONS, 386-2955 or 598-3847.

GORDON HEAD TOWN HOUSE
Walk to University or Racquet Club from this spacious 3-B.R., 2-bath family home. F.P., W-W, bsmt. ready for rec. room. Sauna, swimming pool and lots of play area for the kiddies. Asking $54,500 and must be sold. MLS. Call LEIGHTON NOBLE, 386-2955 or 658-8968.

JAMES BAY
Beautifully kept 2-B.R. home with L.R., sep. D.R., laundry room — all on one floor. W-W throughout, F.P. and lovely gardden. $54,900. Exclusive with LEIGHTON NOBLE, 386-2955 or 658-8968.

BRENTWOOD
2 BEDRM.

Situated across the street from the waterfront. Cozy cottage style home. Has been recently renovated. Property is commercially zoned. Good future potential. Plenty of space for boats, trailers, etc. Price $49,900. Call GEORGE PARSONS 386-2955 or 598-3847.

BABY RANCHER
Set among the pines, near Shawnigan Village, 25 min. from Victoria. 2½ years old, 3 bedrooms, acorn FP, W-W throughout, complete with laundry room, extra large carport with workshop, newly seeded lawns. Owners transferred to Saskatoon — your opportunity for only $47,500. J. J. WILLIAMS, 386-2955 or 479-1163.

T/C TOWN AND COUNTRY REALTY
3579 DOUGLAS STREET
382-7276

IN-LAW SUITE
In BEAUTIFUL BRENTWOOD. A real FAMILY home with lots of PLAY ROOM FOR CHILDREN! Attractive, large (75x152) beautifully TREED lot close to schools, shops and marinas. Master bedroom with vanity washroom off, plus 2 family bedrooms and full bathroom. Large sunny living room with stone fireplace and view patio. Fully finished suite down with every convenience. AND private entrance, cheerful FIREPLACE, patio, bedroom living room and full bathroom and kitchenette. Aluminum siding and rock facing makes this a truly TROUBLE FREE property and all within a rural atmosphere. Sewer and water of course! IMMEDIATE POSSESSION DESIRED. $67,000. ALAN R. FOSTER 656-2852 or 382-7276.

$149,000
OAK BAY
This is a very modern spacious (3400 sq. ft.) home on one floor designed and decorated to be very bright and warm and pleasant. Besides the entertainment sized living and dining room there is a large 400 sq. ft. sunken recreation room with fireplace and large patio off. 3 extra large bedrooms (master with full bathroom) den, utility, sewing and 2 other bathrooms. The kitchen is very spacious with room for any size appliances. Full breakfast dining space. All this on a secluded ½ acre on bus line and close to private beach. Possession can be arranged to suit any plans up to 6 mos. Clear Title $149,000. Allan Klenman T & C Realty 382-7276.

WEBBER SELLS
½ acre with sea and mountain views located in View Royal. Excellent home sited on property with over 1,300 sq. ft. of main living area. Three bdrms.; on main; living room with floor-to-ceiling fireplace; plus completely finished in-law suite down. This is a new listing so if this sounds like your type of house phone Jim Webber, 382-7276 or 658-5977.

OPEN HOUSE
SAT. 1-4 P.M.
$68,900
1664 SAN JUAN AVE.
(OFF TORQUAY)
BRAND NEW
Four bedrooms with an exciting new floor plan, large breakfast area, 20x15 living room, attached carport leaves basement potential intact. Quality floor coverings and excellent workmanship. Over 1500 sq. ft. finished. Make your offer on Sat. and we will bridge finance your existing home.
BRIAN BUTLER 477-6534
CANADA TRUST 595-5171

SOUTH OAK BAY
Comfortable spacious, 4 bedroom family home. Large kitchen, formal dining room, 2½ bathrooms, den and full basement. Sale by owner. 598-2697.

PENTHOUSE REALTY LTD.
203—805 Fort St. 386-6762

250 HOUSES FOR SALE

WESTMONT REALTY LTD.
920 HILLSIDE
386-6796

2 HOMES
In Hillside area in good condition, have to be moved. For more information call:
386-6796 KEN WRIGHT 598-2183

A REAL BUY
Try your down payment on this clean one bedroom home with a large living room, kitchen with new cupboards and sink, one large bedroom plus a utility room. You must see this at $38,500. MLS 18330.
386-6796 KEN WRIGHT 598-2183

ARBUTUS ROAD CLOSE TO CADBORA BAY BEACH
Spacious 3-bedroom rancher with a large living room with cost fireplace, separate dining room. Wall-to-wall shag throughout, family kitchen and large utility room plumbed for laundry. Double car garage. Large secluded lot all for the price of $72,500. MLS
386-6796 KEN WRIGHT 598-2183

STARTER HOUSE AND HOLDING PROPERTY
For $36,900 you can buy this small 1-bedroom house presently rented and 2 lots 50x129, back to back. The house is serviced with water and sewer and a paved road (Kenneth Street). The second lot is not serviced but is on a separate title and can be held for future. MLS. For any further information call:
386-6796 ARNOLD MARR 477-6233

PERFECT FAMILY HOME
This low maintenance home has stucco on the outside and inside major things such as furnace, wiring, plumbing which are all modern. 3 bedrooms plus sewing room or den, living room with fireplace, large eating area in the kitchen, full basement with a drive-in garage and it is situated on a good sized well landscaped lot. All this for the asking price of only $55,000! MLS 17472.
386-6796 JOHN BUNYAN 383-7777

COLWOOD
Lovely three bedroom full basement home on a large corner lot which has a great many well spaced trees. The vendors will look at reasonable offers on the asking price of $63,500. To view this fine home call: MLS 18260.
386-6796 DAVE TAYLOR 384-2718

MILL BAY
A very fine new Tudor type home on 2.06 acres near Mill Bay. The 2800 square feet of finished living space includes 4 bedrooms, family room, den, three bathrooms, very large living room with feature fireplace and an entertainment size dining room. Priced at $115,000. MLS 16293.
386-6796 DAVE TAYLOR 384-2718

BRAND NEW
And located on over ½-acre in a lovely treed deep cove area. This fine custom built home offers 1330 sq. ft. of living area, 3 bedrooms, 3 bathrooms, double glazed windows, central vacuum system and 2 fireplaces. This is a fine family home with larger dining room plus a big eating area in the kitchen. The lot is nicely secluded yet not isolated. Full price of 83,900. MLS 18162.
386-6796 JOHN BUNYAN 383-7777

D F Hanley Agencies Ltd.

D. F. HANLEY AGENCIES LTD.
3298 DOUGLAS STREET
385-7761

OPEN HOUSE
Tues.-Wed.-Thurs.
6:30 to 8:30 p.m.
857 ROCKHEIGHTS

A beautiful view from the balcony and a large and lovely family kitchen. FIVE bedrooms, rec. room with bar, private back sundeck and rockery. Asking $78,500. Existing 6.75% mtge. MLS. Call
Marion Hamilton
385-7761 24 hrs. 382-0894 Res.

NEW LISTING!
Quiet Fairfield
$49,900

Great FAMILY home, situated on a quiet street just three blocks to the sea, this well-kept, 4-bedrm., full bsmt. home is in 1st class condition throughout; no repairs or redecoration needed. Nice lot with fruit trees. Low taxes. MLS.
JERRY MIREAU
385-7761 24 hrs. 385-3930 Res.

3 Bedrms.
$45,900
FAMILY HOME

Completely renovated. 3 bedrooms on main floor. Kitchen has ample cupboard space plus good sized eating area. Laundry room on main floor. Full bsmt almost finished. Just paint. Fully fenced back yard with garden area. New MLS.
SCOTT KENDREW
385-7761 24 hrs. 598-5341 res.

FARMER
Investments & Realty Ltd

825 Bay Street 382-3124

OPEN HOUSE
3912 Cadboro Bay Rd.
Tues. and Wed.
7 - 9 p.m.

Do come and see this home: it has 3 bedrooms, a nice living room, dining room and kitchen. There are 3 bathrooms: one 4 pce., one 2-pce. ensuite and another 2-pce. in the basement. A large billiard-rec. room in the basement and two other finished rooms. Double carport and a large treed lot. $87,500.
Gordon Black
382-2134 384-8250

CENTRAL SAANICH
Woods! Woods! Woods! Backed by park, sided by 15-acre farm. Extra quality custom home of 12 rooms with extensive wood throughout. Just 5 years old, wooded and shrubbed lot, 74'x125', end of cul-de-sac. 2418 Wilcox Terrace. 384-7291.

UNIVERSITY AREA
$66,500

By owner, 3-4 bedrooms, 1½ baths, full developed basement. Fenced, landscaped lot. Garage. 477-3379.

250 HOUSES FOR SALE

REALSPAN PROPERTIES LTD.
1001 VANCOUVER ST. 388-6454

OAK TREES AND STONEWALLS AND LAWNS & SHRUBS
$79,500.00

Is the setting for this three bedroom home in the UNIVERSITY HEIGHTS area. The master bedroom is ensuite and there is development in the large, full height basement. In addition to the double carport, there is a double garage. The lot is 92x120 and fully landscaped.

LAKE FRONT HOME BEAUTIFUL AND SERENE
$75,900

A great place to raise a family, three bedrooms, English Pub style rec room and gracious dining room, large sundeck off the massive master bedroom. A real pleasure to show this fully landscaped lake front residence.

SPACIOUS and GRACIOUS plus WATER VIEWS plus .63 OF AN ACRE at COLES BAY
$108,000

This is a beautiful 5 bedroom home with approximately 2800 sq. ft. of living area. Two fireplaces, both with heatilators, large family kitchen, wrap-around sundeck and wall to wall carpeting. If you desire splendid water views on a large lot in an area of fine homes, then call me for a private viewing:
J. F. COLWELL
388-6454 592-9828

PRICE REDUCED ON TWO SIDNEY HOMES
10305 GABRIOLA PLACE
WAS $61,700
NOW $59,500

Three bedrooms, ensuite plumbing in master bedroom, nice lot on a cul-de-sac.

2224 JAMES WHITE BLD.
WAS $59,500
NOW $58,500

Split level home, three bedrooms, wall to wall carpeting, fireplace, close to schools.
Both these properties will be open to view Sat. from 1:00 to 4:30 for prior viewing call:
BLAKE CROTHERS 652-2553
J. F. COLWELL 592-9828

SMALL HOME SMALL PRICE
$39,900
5190 RAMBLER RD.
WELL LOCATED IN A QUIET RESIDENTIAL AREA IN CORDOVA BAY

BUD WALKER
388-6454 478-7420

THREE REASONS TO BUY
2667 CAPITAL HEIGHTS

(1) THIS BEAUTIFUL FAMILY HOME has been well maintained by its proud owners. The 139x60 foot lot has a delightful rock garden, a nice variety of bushes and shrubs and several towering oak trees.
(2) THE QUALITY OF CONSTRUCTION is simply excellent solidly built and comfortably designed for maximum comfort and convenience. It features hardwood floors throughout, two fireplaces, two bathrooms, a downstairs study, a rec room, delightful glassed-in patio overlooking garden, and a spacious drive-in garage.
(3) BEAUTIFUL VIEW from its high elevation. Street and neighbourhood are attractive and quiet and within minutes of downtown.
DOUG MENZIES
388-6454 478-7548

david burr LTD.

655 FORT ST. 384-9335

NORTH OAK BAY

This well maintained bungalow on Hampshire Road, is in excellent condition. Living room with fireplace, wall-to-wall carpet. Dining room or family room. Good size kitchen with eating area. Two bedrooms and 4-piece bathroom, full basement, very nice private backyard.

$53,000
RON McCONNAN
598-7625 384-9335

OAK BAY
CLOSE TO VILLAGE

This completely modernized older house consists of entrance hall, living room with fireplace, dining room with fireplace, bright modern kitchen and breakfast nook. 2 bedrooms and 4-piece bathroom. Upstairs there is one bedroom with room for another. Basement has one finished room, sewing and laundry room. Toilet and wahsbasin, workshop. There is a secluded back garden with a sundeck. Let me show you this good value.

$62,500
JOHN TODD
384-9335 Res. 598-7849

250 HOUSES FOR SALE

SSC
SWINERTON
STEWART CLARK LTD.
in merger with
JOHNSTON AND CO. LTD.
1318 Blanshard 385-2481

888 DUNSMUIR
ESQUIMALT
3-bedroom family home, full basement with extra bath room and fenced yard. Extra parking. Asking $51,900. MLS. See it today with Jack Betts.
385-2481 477-4042

OAK BAY
MOUNT JOY AREA
A beautiful home in a desirable area offering a large private lot with a greenhouse, metal shed and cement patio. Inside features a 19x13.6 L.R. with fireplace plus a dining room, 3 bedrooms, a large kitchen with laundry area and dining nook, 1½ bathrooms, a large rec. room with fireplace and workshop area. The vendor would consider carrying a large mortgage. Exclusive.
385-2481 Sid Custance 598-7781

IMMEDIATE
POSSESSION
NEAR GORGE VALE
GOLF COURSE
This attractive home has 3 bedrooms, in-line living room and dining room with brick fireplace, family-size kitchen, 4-piece bathroom and full undeveloped basement. It is situated on two duplex zoned, well-landscaped lots. Owners have purchased a condominium and are anxious to move so the price at $69,500 is well below the appraised value. MLS 17227. Drive by 900 Forshaw Road then call Helen Jones:
385-2481 595-7913

ROYAL OAK
MINI FARM
Comfortable home, nicely renovated inside. Large living room, fireplace and view of the Olympics. Two bedrooms, modern bathroom, full basement, OOM Heat. Almost ¾ of an acre with good future potential to subdivide. Close to sewer. Numerous large fruit trees, level land, outbuildings, good soil. Close to shopping, bus and schools. $64,900. 385-2481 Mrs. Webb, Res. 477-3095 anytime.

DALLAS ROAD—DUPLEX
WATERFRONT
Large character duplex on valuable corner lot 56x130, separate double garage and some sea views. An interesting property with potential. $85,500. MLS. Call
385-2481 Jack Betts 477-4042

SEA VIEWS
LOCARNO LANE
Beautiful 4-bedroom split-level. 80x225 private lot. Close to UVic. $89,500. Immediate possession.
385-2481 Sid Custance 598-7781

OAK BAY
STEPS TO UVIC
Superior 4-bedroom split level. 2½ bathrooms, large sundeck, very private. $92,500.
385-2481 Sid Custance 598-7781
Al Amon 592-1847

FAMILY HOME
THREE BEDROOMS
Located on quiet street, safe for children and close to schools. The rooms are good size, the living room and dining room have almost new W-W carpets, fireplace plus sliding doors to sundeck. Full, high basement with extra rooms partly developed. Good size level lot, fruit trees, kitchen garden. Esquimalt area. MLS. $63,900. Owners may consider agreement for sale. 385-2481, Mrs. Webb, Res 477-3095 anytime.

REAL ESTATE SERVICE
COAST TO COAST
AND U.S.A.

JACK MEARS OAK BAY REALTY LTD.
"The Professional People"
2194 Oak Bay 598-3321
3618 Shelbourne 598-3344

EVENING OPEN HOUSE
6:00 to 8:00 THURS. and FRI.
439 CONSTANCE
(SAXE POINT AREA)
Two-bedroom and den waterview property on cul-de-sac. Home is high on the lot with picture windows. Well stocked garden. $56,750. For prior viewing call: JOHN JENKINS or MARY TAYLOR at 598-3344 or 598-5767.

ECONOMICAL COUNTRY LIVING CLOSE TO THE SEA
In a 10x50 mobile home which can be enlarged, on a ¾-acre valuable wooded lot near Sheringham Point (West on Sooke) 100 amp. wiring, piped water, etc. $1.00 a year taxes. Ideal for quiet weekends or a permanent residence. Walking distance to beach. Make an offer on $25,500. For further details, call:
FRED MORGAN 598-3321

DRIVE PAST—1893 Foul Bay Rd.
Older 3-bedroom, no basement, spacious L.R. with F.P. Large bright kitchen with utility off. Separate garage. Close to new rec. centre, schools, supermarket, good starter or retirement home. Offers on $44,500. Low taxes. To view:
FRED MORGAN 598-3321

SPARKLING CLEAN IN-LAW SUITE
And furnished too! This home is in a lovely quiet area. Yet near transportation and close to town. 2-bedroom on main, plus dining room and nook, large living room and a drive-in garage. Modern appliances up and down included. This house has many outstanding features— including the price — $63,500. You've just go to see it. Call me now on this new listing.
JACK PETRIE 598-3321 or at home, 598-8736.

OAK BAY VILLAGE
3-bedroom, $56,900
Situated on a quiet cul-de-sac this fine older home is less than a block from the village. Consider 3 fireplaces, carpeting, a full basement, large 4-pce bathroom, modern kitchen and den. There's a lot of house here and more with a separate garage. Even the stove fridge, washer and dryer are included! The price is right and the location perfect. MLS
GRANT PONTON
598-3321 598-8460

Century 21 REAL ESTATE
PRINCIPAL PROPERTIES
4088 SHELBOURNE
477-9514

SIDNEY
—SPANISH MODERN HOME
—4 BEDROOMS
—2 4-PCE BATHROOMS
—VERY IMMACULATE
—A MUST TO SEE INSIDE
$63,500
MARGUERITE OR TED HOBBS
477-9514 (Bus) 592-0022 (Res)
MLS 17276

OLDER 3-BEDROOM HOUSE IN Vic West, quiet area, completely redecorated, new carpeting. Fridge, stove, washer and dryer included. Low price $40,500 open to offers. Continental Factors 385-2321.

923 STELLYS X RD. IS THE place to come, Sat. and Sun. 1-5 p.m. for something different in interior design, priced in your favor, $66,900. 656-6297 or 656-1451.

250 HOUSES FOR SALE

Castle Properties Ltd.

FAIRFIELD
Just a stones throw from the sea, this super character home on a small easy care lot. Large formal DR and LR so charming and warm. 2 BRs on main plus 2 upstairs or 1 and large sitting room up. Early possession if desired, large assumable 10½% mtge. Hurry for this one. Call Hazel Campbell 386-6164 or 592-0632 anytime. MLS.

IMMEDIATE POSSESSION
Immaculate two or three-bedroom home in quiet area close to school and bus. This home has been updated with W-W carpet in LR and bedrooms. Nice roomy kitchen with laundry room. For viewing call Ole Knudsen 598-2461 or 386-6164.

IMMACULATE
Attractive 2 or 3-bedroom home fronting on a quiet street in the high Glanford area. Vacant and ready to go. Asking $48,900. Tom Raig, Castle Properties. 386-6164 or 385-1606.

2345 GALENA
Just completed quality constructed 3-bedroom full-basement home with distant views of the Straits. Features en suite bath. 2 fireplaces 2 sundecks and quality carpeting. Asking $53,500. For prior viewing call Bill Kozak 386-6164 or Res. 642-3404 anytime. Several new homes to choose from starting at $45,500.

LOW DOWN PAYMENT
Small, immaculate 2-bedroom home with part bsmt. New roof, wiring, elec. heat and new W.W., on good-sized lot. Move right in. To view call Lyle Marrington 385-0302, 386-6164.

Saanich $41,900
Cozy, 2-bedroom bungalow with part basement. All utilities updated. Excellent terms. MLS. Call Chris Greig, 386-6164 or 479-7995.

$79,900 SUPERB CONSTRUCTION AND IN-LAW SUITE
This immaculate 3-bedroom home offers many extras, such as sunken living room, beautiful views, 2 reec. rooms, and separate suite in fully developed basement. Easy financing available. A real bargain on todays market, for more info call Rick O'Kane, Bus, 386-6164, Res. 386-6257.

$46,900
This 2-bedroom home features large living room, freshly painted kitchen and bathroom wih new linoleum, extra large utility rm. and separate garage, situated on a large lot and good location. To view call Rick O'Kane, Res. 386-6257, Bus., 386-6164.

Close In
$48,900

Newly listed 25 year old full basement home featuring 2 or 3 bedrooms, living room with fireplace, attractive lot on a quiet street. New MLS. Call Chris Greig 386-6164. 479-7995.

GORDON HEAD
3 BDRM, full BSMT. family home on quiet street. Nice corner lot with fruit trees. Immaculate throughout. Trp your offer on $60,900. To view call Lyle Marrington 386-6164 or 385-0302.

ONLY $45,900
Full basement home with some development down. 2 large BRs LR with FP. Please call for further info to Hazel Campbell at 386-6164 or 592-0632. MLS 18073.

Good Value
$53,900

Here is a chance for you to pick up a top quality home for a very reasonable price, living room has fireplace, 2 large bedrooms, and a modern kitchen, full basement with Rec. room, situated on a large lot with a lovely back yard. For more info call Rick O'Kane. Bus. 386-6164 or Res. 386-6257.

FOR SALE Royal Trust

4082 SHELBOURNE ST.
477-0191

SNUG 4-ROOM BUNGALOW
An ideal home for a retired couple or a good home for a first time buyer. Has a new furnace, water tank and roof. Close to bus and schools. This gem is offered at $46,900. Quick possession. Call for appointment to view:
KEITH LECKIE
477-0191 598-1667

NEW LISTING
BRENTWOOD BAY
$68,500
4 bedroom, 2 storey turn of the century character home situated on extra large lot 3 blocks from the water. Large living room with fireplace, extra large dining room, full basement. Excellent condition. 1159 Clarke Road. MLS. For information or appointment to view call:
GALE CHRISTENSON
477-0191 477-7047

PENINSULA PROPERTIES
1—Reduced to $551,500. MLS. 3 bedroom, full basement home, 1160 sq. ft. on main. Now vacant, possession can be on completion.
2—Large family home on .04 acre. Close to all amenities. Complete self-contained in-law suite in basement. Separate garage, lots of parking. MLS. Asking $68,500. For further information on these above properties call:
MARY MOODY
477-0191 652-5681

WELCOME
TO OUR
NEIGHBOURHOOD

NORTHRIDGE TERRACE
Follow The Orange and Black Signs
Off Vanalman Avenue

High Location With Views, Trees, and No Thru Traffic, Yet Close to Schools, Parks, Buses, Shopping. Just 10 Minutes to Down-Town Victoria.

22 Homes Still Available Priced From $70,700 to $79,300.

VISIT OUR SHOW HOME
And Let
Ron Cherwaty or Harry Atkey
Show You Around

Open For Inspection
3-9 p.m. Weekdays
1-5 p.m. Sat. and Sun.
Or Call

Engineered Homes

385-6211 19 Cadillac Avenue
479-2611 Show Home

ASKING $50,000
FOR SALE BY BUILDER

New 2-bedroom home on curtain drained lot. It features 4 and 6 inch insulation with thermal pane windows, a ceiling high mantle fireplace, quality W to W, carport and covered sundeck. A level driveway leads to carport. The basement is roughed-in for bedroom, bathroom and fireplace. To view phone 386-3936.

250 HOUSES FOR SALE

National Trust
SINCE 1898

OPEN HOUSE
4088 QUADRA ST.
DAILY 5 - 8
SAT. 1 - 8

See and buy this well constructed new home located in a fully serviced area.
—Efficient floor plan with "L" shaped living room, dining room arrangement, floor-to-ceiling fireplace, teak feature wall, kitchen with eating area.
—3 bedrooms, 4 - piece main bathroom and 2-pce. in master bedroom. Extra bedroom on lower level, rought-in 3-pce. bath and utility room.
—Large recreation room with fireplace, convenient sundeck, attractive backyard.
—Excellent lot with mature oak trees, extra parking areas, good vegetable garden space.
Price: $72,900. Terms may be arranged. MLS.
ENA OR KELLY NEMETH
Off. 595-2961 Off. 479-7161

WOOD IS WARM STUCCO IS COLD
That is why you will appreciate this new Brentwood home with an all-wood exterior and a ground level foyered entrance. Carpeted stairs lead up to the main level consisting of a bright living room with floor-to-ceiling fireplace, dining room with sundeck off, kitchen, with eating area. 3 bedrooms, master ensuite and 4-pce. bath. Basement contains laundry area plus roughed-in plumbing and fireplace, rec. room, etc. Arrange to see this. ML at only $63,900 by contacting.
STAN JAMES
595-2961 Bus. Res. 592-3740

MODERN LIVING WITH RUSTIC TOUCH
Is what you get with this desirable property located in the Claremont area. The home consists of 2 levels plus a full basement with 4 bedrooms and 4-pce. bath on the upper level, living room, dining room, den, laundry room, 3-pce. bath, kitchen, entrance and three halls on the main level plus rec. room, storage, and 2-pce. bath in the basement. Outbuildings consist of double garage, 2-stall barn and chicken coops. Many fruit tress, berries, and vegetable garden complete this semi-rural rustic property located just beyond Royal Oak. Offers considered to the asking price of $110,000. MLS 16275. For details call:
STAN JAMES
595-2961 Bus. Res. 592-3740

EXTRA BEDROOMS
$59,900

Want a friendly neighbourhood? See this lovely family home with three bedrooms on the main and two more down. Large living room has near-new carpet over hardwood. 14'x19' rec room with fireplace. Sundeck overlooks nicely treed lot and stream. High carport will accommodate camper. Owner transferred so hurry on this one.
R. O. (BOB) HUGHES
595-2961 Bus. Res. 592-2128

3 BEDROOMS FULL BASEMENT
$44,900

Not too many of these left at this price! Call now to inspect this updated home conveniently located to either Mayfair or Town and Country shopping centres. Small easy care lot. Financing too could be easy for qualified purchaser. ML 18147. Contact:
STAN JAMES
585-2961 BUS. RES. 692-3740

OPEN HOUSE
4088 QUADRA ST.
TUES and THURS.
3:00 - 8:00

Newly constructed three-bedroom, over 1,800 sq. ft. 1½ baths. Excellent family home. Well located for schools and shopping. MLS. Price: $72,900.
HORACE KEMPSTER
Off. 479-7161 Res. 479-7796

WHITTOME'S

1111 BLANSHARD 388-4271

OPEN TO VIEW
WED. 7 TO 9 P.M.
4149 TORQUAY
Six-Rom Home
Hot Water Heat
$79,000

(SEE BELOW RE EXTRA LOT) Very attractive three-bedroom home plus basement development that could be a complete suite. The particularly nice bright kitchen, eating area and large sundeck layout combined with a backyard enclosed by beautiful symetrical trees makes this an unusually fine offering. Don't fail to view and compare this property. NOTE — immediately adjoining a fine 66'x120' fully serviced lot is available if desired. Mr. Yells, 388-4271, Res. 383-5039.

OPEN HOUSE
1880 ST. ANN
OAK BAY
TUES., WED., THURS.
7 - 9 P.M.

Gracious 2-storey family home — close to all grades of school. Charming liv. room with f-place. and BEAMED ceiling, sep. spacious din. room. Family-sized kitchen; plus 4-pce. bathroom all on main floor. Panelled staircase leading to 4 big bedrooms and another bathroom. Full high basement with workshop and utility area. A real Oak Bay charmer. Asking $87,500. Offers required.
JACK SWANSTON
388-4271 592-6338
ROSELLE JACKSON
388-4271 598-1093

OAK BAY WINDSOR PARK
A three bedroom, two bathroom beauty only eight years old. Roughed in recreation room with fireplace. Large bright living room and dining area overlooking secluded back garden. Delightful sun deck and easy care grounds. Definitely a pleasure to show. Asking $73,500. For further information call:
388-4271 TED RADWAY 477-6176

MT. TOLMIE
Reduced to $55,900

This home is neat and very attractive. Close to all amenities. Lots of privacy. 3 bedrooms, spacious living room with fireplace, large kitchen ith eating area. Loads of closets and storage space. You must see it today. MLS 18354. Call 388-4271 anytime or 595-2154.
I. G. LIDSTONE

J. H. WHITTOME and CO. LTD.

UNIQUE DUPLEX, 2 BEDrooms, wall-to-wall carpets, large lot, partially landscaped, must be seen. 2536 Selwyn Rd., $90,000, 478-2449, after 5:00. No agents.

250 HOUSES FOR SALE

mann
T. L. Mann and Associates Ltd.

PEACE AND QUIET!
Listen to Leeds Place subdivision. it's quiet and only 7 minutes from downtown Victoria. Our new subdivision has 36 quality homes with 3 bedrooms and full basements on landscaped lots. Quiet no-thru streets, park and trees. Full financing available to qualified purchasers. Priced from $64,500. Open weekdays 7-9 p.m., Saturdays 12-5 p.m. off Lodge Ave., between Saanich Rd. and Quadra St.
Office 598-5144

$28,500!!
An old Fernwood gem with living and dining rooms, 3 pce. bath, kitch. and 3 bedrooms. Not bad inside but could use a face-lift. Irregular shaped lot. Duplex zoned. Good holding property. Presently rented for $195.00 per month, financing available. Very possible to build a new house toward rear of lot. Drive by 2014 Fernwood. New MLS.
KEN MANN
Bus. 598-5144 Res 477-6773

BIG FAMILY HOME
$49,900

Are you searching for:
—A quality renovated home at a reasonable price.
—3 large bedrooms.
—Living and dining rooms.
—Bright, modern kitchen and eating area.
—Full basement
—Garage - workshop
—Extra parking
—Room for gardens
—Close to schools and bus.
—Duplex zoning.
The owners have purchased, giving you this rare opportunity to acquire a lot of house if you've got at least $5,000 down payment and an average income. Call us now for more details. MLS.
STAN PELLAND 598-5427
KEN MANN 477-6773
OFFICE 598-5144

GORGE AREA
$43,500
GET IT!
BEFORE THE PRICE GOES UP!

An immaculate 2-bedroom bungalow, completely renovated with new cedar fence surrounding the backyard with 9 fruit trees and garden area. Four major appliances included in price. To view, call:
LORNE PEASLAND
Bus. 598-5144 Res. 384-9515

SIDNEY DUPLEX-ZONED
$59,500

Built by owner, 5-bedroom, 2-bath home on good lot in nice area of Sidney. Large rooms, feature wall in living room and much more. For exclusive views call:
LORNE PEASLAND
Bus. 598-5144 Res. 384-9515

LANSDOWNE Properties Ltd

HANDYMAN SPECIAL
$42,900

Plenty of character, 3 bedrooms, 2 fireplaces, near the sea and beaches. New MLS. GLENN NICHOLLS, 598-7689 or 592-2431.

SAANICHTON
Near bus and shops but with lovely rural views across farms to Mt. Baker. This Hucker-built, 1270 sq. ft. home is only four months old and beautifully planned and finished with two many fine features to list but priced well below replacement cost at $63,500, as vendors have bought, so drive by 8022 Galbraith Crescent then call me for an appointment to view and make an offer. JOHN WEST 592-2431 (24 Hrs.)

2 BEDROOMS
Excellent retirement or starter home in excellent condition. Close to University and shopping and all conveniences. MLS.
JOHN WEST 656-5809 or 592-2431

MINI FARM
10 ACRES

Large, modern, 3-bedroom home in semi-secluded country setting. Hip roof barn with good floor, hay loft and horse stalls, wired and with city water. Excellent riding ring. Other outbuildings. New MLS. Call now for information. ADELLA ZARFT, 478-9607 or 592-2431.

IMMEDIATE POSSESSION
On this exceptional, well-built 35-year-old, 3-bedroom home in Fairfield. Home has good-sized kitchen with eating area plus separate dining room and large living room. 2 bathrooms and big rec. room with doors opening to patio. Asking $64,900. Vendors are anxious so call: JOHN WEST, 592-2431 or 656-5809.

$59,900
Direct from Builder
Sansar
Developments

NEW HOME
429 Meredith Cres.
(off Whiteside)

FEATURES:
—1800 sq. ft. living area
—rumpus room
—W to W carpeting
—dishwasher
—Sundeck
—carport
—close to schools and shopping

Low Down Payment
To view 382-2211

250 HOUSES FOR SALE

P.R.B

P. R. BROWN
AND SONS LTD.
"The People to See"

HAMPTON RD. AREA

$29,000

Smart two-bedroom condominium priced within the reach of a young family. Living and dining area have nice wall-wall carpet. Kitchen has fridge and range. Ensuite laundry includes washer and dryer. Large playground and outdoor swimming pool too! ML 16164.
Stan Winterbottom
385-3435 598-2253

WILKINSON AREA

Home with .71 acre

$65,000

Comfy, modernized 4-bedroom home in rural atmosphere near to schools and shops. Large fenced area to grow fresh vegetable and live cheaply, or have a horse maybe. Home has cosy living room with fireplace, a roomy kitchen and eating area. Lots of parking too!
Stan Winterbottom
385-3435 598-2253

WANTED

Up to ½ acre property suitable for new 40' mobile home on permanent basis. Anywhere between Victoria and Sooke. Early possession. Price open—call:

Mr. D. Wagner
Retirement Specialist
385-3435 — anytime

ROCKLAND AREA

4 or 5 BEDROOMS
2½ BATHROOMS
SWIMMING POOL
Built in 1928, this house is full of Character and Charm, and is situate on a quiet cul-de-sac in a choice residential area, and yet only a few minutes from down town. Fireplaces in drawing room and den; the diningroom is large. Owner is planning to move to a much larger property and we have priced this at a sensible figure in today's market. The lot is treed, small and manageable.
$119,500
ERIC CHARMAN
385-9765
Charman Pacific Realty Limited

A SUPERB ROCKLAND CONVERSION
This can only be described as an outstanding opportunity for the person whom wishes to enjoy all the benefits of living in a grand and glorious mansion, without the burdensome costs of upkeep! High up on the top of Rockland Avenue, away from street noise this property commands stunning views of Sea and Mountains. The owners suite has three bedrooms and 2½ bathrooms. There are three other suites producing approximately $12,000 per annum. This is definitely a unique offering.
ERIC CHARMAN
385-9765
Charman Pacific Realty

DUPLEX LOT 85X134 WITH small 2 bedroom house, $44,000. 479-3059.

$1000 DOWN ON
3 bedrooms, wall to wall, full basement, $44,500. 598-5537.

HOW TO WRITE

A GOOD

CLASSIFIED ACTION AD

1—IT'S BEST to start your ad with the name of the article or service you have to offer. If you have an apartment, room, etc., for rent, or property for sale; start your ad with the location.

2—BE CLEAR. Readers respond more quickly and favorably when given complete, definite information. Always include the price in your advertisement.

3—MAKE IT EASY for the reader-prospect to reach you. Always give your telephone number or your name and address. If you do not have regular hours, state a preferred time for the prospect to get in touch with you.

4—PLAY SAFE. You get the greatest reader attention by using consecutive insertions. A six-day order is best and costs less, and you can, of course, stop your ad as soon as you get the results you want. You pay only for the days your ad appeared. Lower yearly rates are available to those who wish to keep their services or products before the public.

5—PLACE YOURSELF in the reader's position and ask yourself what you want to know about your offer. The answer you give will make a good Want Ad.
Don't allow the reader to speculate.

6—GIVE YOUR PROSPECT every inducement you can with good copy. Classified action ad readers have the money and are already interested in buying the merchandise or service you have to offer; the details and information you give are the most important.

8—TO PLACE YOUR AD, call 386-2121, your direct line number to fast Want Ad action. A courteous, efficient advisor will be glad to help you word and place your order. And remember, Classified Action Ads afford you the most complete coverage. Telephones are open 8:00 a.m. to 6:00 p.m. for you daily, Monday through Saturday call:

250 HOUSES FOR SALE

RITHET'S
for
Real Estate
Insurance
Appraisals

714 FORT
382-4251

$54,900
BEAMED CEILINGS

Delightful 2-storey 4-bedroom home at 821 Craigflower in Esquimalt is ideal for the large family and is situated close to schools, shops and parks. The main floor's carpeted, there is a full basement and taxes are low. To view please call:
W. MICHAELS R. JOHNSON
382-4251 (24-hr. service)

BLENKINSOP VALLEY
Enjoy the best of both worlds in this 4 bedroom modern home on .8 acres of land. Living room with rock fireplace, dining L, opening to 12x24' sundeck, modern kitchen, 3 bedrooms and bathroom, on the main floor, with rec room, fourth bedroom, ½ kitchen, and another bathroom downstairs. Outside there is a barn with a large chicken run and two horse stalls. All this plus a large flourishing vegetable garden and numerous fruit trees for only $78,500. 658-8579.

BY OWNER
Immaculate 3-bedroom home (4th bedroom down) on professionally landscpaed corner lot. Expensive wall to wall over oak, separate dining room, large picture windows in living and dining room. Close to schools, shopping, and bus service. Mortgage at 9% can be assuemed or increased. $66,900. 479-4710. NO AGENTS PLEASE.

SIDNEY

Three bedrooms — 2 up, 1 down — 1½ bathrooms, fenced backyard, close to schools and shopping. Excellent value for $53,000.
Capital Region Agencies Ltd.
656-3951
Jim Sloan—656-5311
Jim Jones 656-4597

PRIVATE SALE $49,900
Town and Country area. 4 bedrooms with 2 on main plus 2 down. 4-piece bath. Large kitchen and living room. Sundeck over carport. Large 9½% C.M.H.C. mortgage available. No agents please. 385-1889.

SIDNEY
Delightful 2 bedroom home, close to schools, Silver Threads, shopping. Private backyard, vegetable garden, workshop-garage. Ideal starter or retirement, asking $45,000, offers. 656-5323.

2 YEARS OLD, 3 BEDROOMS, 1½ bathrooms, basement with finished rec room and fireplace, large lot with fruit trees. $61,900. 478-6889.

BY OWNER. LIKE NEW, NO step, 2 bedroom bungalow. $55,000. Drive by 276 Memorial Cres. to view, or phone 477-2049.

WELL-KEPT HOUSE FOR SALE to be moved off property, $6,200 delivered on sight. Taylor House Moving, 478-8864.

253 COUNTRY HOMES AND PROPERTIES

Western HOMES Ltd

ENJOY YOUR INVESTMENT

Live in one of three buildings on this secluded piece of property and rent out the others. Enjoy the lovely park like grounds of this 2.74 acres and relax by the filtered pool and cabanas. The main house features beautiful Spanish motif in LR and Dr; 4 bdrms, 2 baths, sewing room, laundry room and completely private patio off large kitchen. Other two buildings each consist of LR, kitchen, bdrm and bath and all have their own privacy. This property is close in by Elk Lake Park and lovely views. Only $155,000. MLS 18363. For more information please call:
Doug Foord
386-3494 (24 hrs.)

ROSES, ROSES
All kinds of beautiful flowers and shrubs frame this attractive bungalow located just a short walk from Beacon Avenue in Sidney. The house has been completely and professionally remodelled inside and out, and is all ready to move into. Stove and fridge are included in the asking price of $47,900. Immediate possession. This is one you must see. For details call:
Mrs. E. Farquharson
656-1154 656-5808
GORDON HULME LTD.

OPEN ANYTIME
Hugging a wooded hillside in Metchosin sits an imposing home, designed for the 2 acre site, with big windows to take in the sweeping valley views. Over 1600 sq. ft. on the main with vaulted ceilings, concealed lighting, intercom, built in vac. and easy care electric heat. Family room with fireplace and huge rec. room. (R1) Quick possession! MLS 18151. View anytime, by appointment.
JO LENNOX—478-2563
MARILYN MOORE—478-2482
OFFICE—386-2911
Homefinders, Wall and Redekop

COUNTRY CLASSIC
3.54 ACRES

Large 4-bedroom farmhouse on the Saanich Peninsula surrounded by 3½ acres of gently rolling pasture land. This turn of the Century home with it's porch on three sides is as solid as a rock. The land boasts excellent growing soil. New M.L.S. offered at $89,900. Call Ben Greig or Irene Dalziel 386-6164 or evenings 598-3105 and 477-6380.
CASTLE PROPERTIES LTD.

RETIRING?
A near-new bungalow on a quiet residential street in Sidney, this home is perfect for the retired couple or small family. Large garage with workshop, sundeck, fenced yard as well as two bedrooms, utility room, vanity bath, modern kitchen, living and dining area. Fresh stucco exterior. Good assumable mortgage and priced at $53,500. Call now for details.
Mrs. E. Farquharson
656-1154 656-5808
GORDON HULME LTD.

COUNTRY BEAUTY
6.14 ACRES
C. SAANICH

Perfect property for the man who wants to raise a few beef or run a horse or two. Land is almost all fertile pasture high and dry. 3-bedroom older home is very comfortable. $98,900. Please call Colin Munro, 386-3585. Victoria Realty Ltd.

COUNTRY LIVING
NORTH SAANICH
HALF ACRE

Finest quality, well built, new, 3 bedroom home, full value for your money. Lower level for further expansion. Phone 652-1777.

NANOOSE

1.3 Acre
Lovely location on quiet rd. close to several marinas 200 ft. front and 300 ft. deep. Level and lightly wooded. Asking $14,500. Make your offer now. Don Layman, Island Homes Ltd. 386-7545 or 385-0297.

METCHOSIN, 5 MINUTES FROM best salmon fishing in B.C. Owner's 4-bedroom house, with carport, on 2.6 acres completely fenced with livestock, hay barn and chicken coop. Landscaped and on city water. Real rural living, ½ hour drive from Victoria. Asking $79,900. No agents. 478-2994.

NANOOSE BAY. 9-10 ACRE ON Island Highway. Retirement or summer, three-room cottage, power and water, partially furnished. Fridge and oil stove. Phone 479-1461.

SIDNEY REALTY LTD.
Real Estate — Insurance
Serving the Saanich Peninsula
656-3928

SOOKE, LARGE OLDER HOME, fruit trees, view of harbour, low taxes. For quick sale. Owners, 642-5848.

253 COUNTRY HOMES and PROPERTIES

Western HOMES Ltd

$65,900
1.45 ACRES
BEAVER LAKE

A terrific rural property adjacent to Beaver Lake Park. Very nice 3-bedroom home with fireplace in living room and separate garage and workshop in backyard. New MLS.

2 ACRES
MILL BAY
BRAITHWAITE RD.

A great 2-year-old family home consisting of 3 bedrooms; 1½ baths, L-shaped living and dining room; W-W carpets, and full high basement partially finishd with 3rd bathroom, roughed-in. All this plus a small neat barn and fenced paddock for your horse. Asking $61,900. MLS 18097.

MILL BAY
TWO HOMES
14.65 ACRES

A fantastic hobby farm; high cleared rolling hay meadow, modern 4-bedroom home plus a modern 1-bedroom cottage fully self-contained; large 8-stall barn plus riding ring. Asking $169,000. New MLS 18100.

5 ACRES
NORTH SAANICH

Picture a modern family home with over 2,000 sq. ft. on one floor which includes 4 bedrooms, 2 full bathrooms; living room and large dining room with fireplace. Property includes 30x40 newer barn with regular box stalls and 2 foaling stalls plus lots of tack and hay storage. All of this and more, within walking distance of Sandowne Race Track. MLS 24004. Asking $120,000.

FOR FULL PARTICULARS ON ANY OF THE ABOVE PROPERTIES CALL NOW
Jack Davis
386-3494 (24 hrs.)

SINCE 1887
Pemberton, Holmes Ltd.

1000 Government St.

3 ACRES — MALAHAT

Just past the Malahat Chalet, out of sight of the road. A lovey place with trees, ample water, gardens and peace. Large double wide mobile and extra rooms give this 7 rooms plus 2 baths and garage. A very good buy at greatly reduced price of $56,500. MLS 15188.
DESMOND HOLMES
384-8124 478-1227

On Butterfield Road this 2 bedrooms and full basement home has tremendous water and mountain views from the huge picture windows and extra large deck. (The front is away from the road). Fine vegetable garden, 2 or 3 minutes from bus stop, almost unbelievable but true. Heating bill of $135 per year. An excellent buy at reduced price of $58,000. MLS 16938.
DESMOND HOLMES
384-8124 478-1227

HAPPY HOBBY FARM 11.27 ACRES NORTH SAANICH

THIS BEAUTIFUL FARMLAND IS IDEAL FOR HORSES OR CATTLE. HAS A COMFORTABLE 2 BEDROOM FARM HOME AS WELL AS A 1 BEDROOM SELF-CONTAINED COTTAGE. 2 WELLS AND IRRIGATION POND, BARN AND CHICKEN COOP. ALL EQUIPMENT FOR SALE AND NEGOTIABLE. TO VIEW CALL
FRED LORENZ
ALTY LTD.
386-8871 385-7582
NEWSTEAD REALTY LTD.

SOOKE SEAVIEWS
3 BEDROOMS

Centrally located offering 3 bedrooms, laundry; large kitchen and living room with fireplace on main floor. Large rec. room and storage in bsmt., 90x100 ft. landscaped lot with views over the Sooke Harbour, Basin and straits. Only 9 yrs. old and realistically priced at $51,500. Bill Kozak.

NEW $48,500
3 BEDROOMS

"SOOKE", New M.L.S. Where else can you get a new 3 bedroom home with a full basement on a 70'x150' lot for $48,500. Has a fireplace, (2nd roughed in), and a large deck with a southern exposure. Fast possession here so call and view this home with me today. Several other homes available starting at $45,000. Call me.
BILL KOZAK 386-6164 or 642-3404.
CASTLE PROPERTIES LTD.

SUPERB NEW TUDOR
1737 LANDS END ROAD
4661 sq. ft.—plus 12 rooms—29.6x20 sunken living room, fantastic kitchen including every modern appliance, massive rock fireplace in beamed den, stone fireplace and wet bar in family room, white brick fireplace in master bedroom, 4 bedrooms, 4 baths, too many extras that must be seen to be appreciated. Thermopane throughout. $225,000. MLS.
MRS. MARILYN SECORD
386-7521 or 592-2105
BOORMAN INVESTMENT CO. LTD.
1111 GOVERNMENT STREET

SAANICH PENINSULA PROPERTIES
For all real estate requirements
2354 Beacon Ave., Sidney, 656-4000

SIDNEY REALTY LTD.
Real Estate — Insurance
Serving the Saanich Peninsula
656-3928

256 WATERFRONT PROPERTIES

WATERFRONT HOME — $59,000

Situated on the sheltered waters of Sooke Harbor you will find this rare opportunity. Offered are the views, nicely treed lot, water access of 110 ft. of shoreline and a well maintained bungalow on crawlspace. Don't let the chance to purchase this valuable property slip by.
SAM SMITH 478-1819
BLOCK BROS. REALTY 478-5561

Gamier Island

320 acres waterfront or portions. Beautiful treed land with excellent beach front. Subdivided town site. Asking $320,000. MLS. SOPHIE HARDER, 477-0141 or 382-9903.

Canada Permanent Trust Company

Waterfront Lots

Two waterfront lots. One at $22,900 on Florence Lake and one at $34,900 on Portage Inlet.
WAYNE BUTTERFIELD Res. 385-0858 or GRAHAM IRELAND Res. 595-8845, Rithet Agencies 382-4251 anytime.

30 ACRES OF TREED MALAHAT frontage with waterfrontage on Finlayson Arm. An ideal group purchase property at $120,000. For details, call DOUG BAVINGTON, 385-7761, 24 Hrs. or 598-3929 Res., D. F. HANLEY AGENCIES LTD.

256 WATERFRONT PROPERTIES

Oceanfront Lots

2½ miles south of Qualicum Beach. Over ½ acre. Approx. 110 ft. level beach frontage by 223 ft. deep. Paved road, sewer, water, underground power, telephone, cable TV. Expansive view. Considered best lot in whole subdivision.

Approx. 8 miles north of Qualicum Beach. Over ½ acre. 498 ft. level beach frontage, 561 ft. on highway. 148 ft. deep easterly and, 65 ft. westerly end. Zoned for single family residence or mobile home. Serviced with power, telephone and water. Price reduced to $30,000. All offers considered.

Semi-Waterfront Lots

2½ miles south of Qualicum Beach. 1 lot 70 ft. by 153 ft., 3 lots each 70 ft. by 130 ft. All within 500 ft. from beach. Paved road, sewer, water, underground power, telephone, cable TV. Asking $18,000 per lot. All offers considered.

Contact:
JACK WASHER,
M. G. Zorkin and Co. Ltd.,
P.O. Box 99,
Nanaimo, B.C.
753-3461 (Off.) 753-2073 (Res.)

REALSPAN
PROPERTIES LTD.

1031 VANCOUVER ST. 388-6454

SHAWNIGAN LAKE WATERFRONT SUNNY SIDE

Two bedroom cottage with fireplace and large kitchen. (Suitable for permanent residence).
$55,000.00
B. H. DOVEY
388-6454 477-4081

mann
T. L. Mann and Associates Ltd.

SEASIDE SERENITY!

Ideal retirement! 2-bedroom condominiums on quiet Sooke Basin waterfront. At 1987 Kaltasin Rd., there's 2.24 acres of beautiful landscaped ground, a peaceful environment only minutes from all amenities. $38,000. Call to view.
LORNE PEASLAND
Bus. 598-5144 Home 384-9515

Beach Front On the Sea With Beautiful Gardens

A Home — Exquisitely deluxe with so many Vista-Views. You must phone if you desire an outstanding superb home on one of Victoria's finest Waterfront areas. They are very few and hard to find of this quality in the $200,000 range.
Jim Cowley
388-6424 (656-3675)
BAYSHORE REALTY LTD.
1006 FORT STREET

ARDMORE ARISTOCRAT

This magnificent home is sited on .65 of beautifully landscaped property affording easy access to the water, and provides quality accommodation with extra rooms for entertaining. This home is positioned to allow the finest of sea and mountain views. Offered for the discriminating buyer at $225,000.
MLS No. 16870
385-7721 Dale Briggs 592-3978
GARDNER REALTY LTD.

CORTES ISLAND WATERFRONT COTTAGE

Only $22,000 for this large cottage situated in a lovely cove. 101 ft. level to waters edge. Salmon and oysters at your doorstep. Ideal for children. Close to store and Gov't wharf. Hydro, good road plus ferry from Campbell River. Easy access for camper or trailer.
Mrs. Webb
385-2481 Res. 477-3095 anytime
Swinerton, Stewart Clark Ltd.

PARKER AVE.

Walk along the sandy beach from this secluded immaculate home on over 1-3 acre of treed privacy. The house is not large but very accommodating and easily permits an addition if desired. Also a garage with carpeted floor and Franklin fireplace with little effort would be a neat guest cottage. Seldom does a unique property like this become available. New MLS. To view call Hazel Campbell, 386-6164 or 592-0632 ANYTIME. CASTLE PROPERTIES LTD.

SEAFRONTAGE

Ruxton Is—½ ac—200 ft—$30,000.
Hudson Is—1.84 ac—495 ft.—$33,000.
Maple Bay—3.13 ac—340 ft.—$57,500.
Long Beach — 100 ft ocean sand—$26,500.
Thetis Is—1786 sq. ft. rustic residence, — 1.15 ac—133 ft. — $130,000.
H. W. DICKIE LTD. 70 Govt. St. Duncan
Phone Bert Evans 746-5171 eves 746-5581

PRE-FAB CABIN ON GOV'T leased south side Loon Lake, near Cache Creek, no services, trades or Victoria area lot. 477-8031.

SHAWNIGAN LAKE, SUNNY side, 3 bedroom year-round house on 75' choice waterfront. Call 592-3220.

258 CONDOMINIUMS and TOWNHOUSES

FAIRFIELD

No. 103-1145 HILDA ST.
EARLY OCCUPANCY
Superb 2-bedroom home, located on main floor with large patio. Master bedroom (en suite); also top-line apliances included; carpeted throughout.
For appointment call:
BOB CARTER
385-2481 anytime 598-6143
Swinterton, Stewart Clark Ltd.

"Owner Must Sell"

This BRAND NEW suite located at 1025 FAIRFIELD ROAD has 2 BEDROOMS — Large living room with FIREPLACE, underground parking. ASKING PRICE $33,800. But owner MUST SELL. This is a REAL GOOD BUY in a REAL GOOD AREA. MLS. Phone Jim Mills or B. Gorely at 385-3411.

OPEN TOWNHOUSES
1010 and 1018 FALMOUTH
WED. 6-8
3-bedroom townhouses. In choice high location with only 5 units. Only two remaining at $48,500 each. Prior viewing phone 592-3920 or 386-6552. F. C. Hully, Real Estate, 620 View.

$31,900 ELEGANT RETIREMENT, Beacon Hill, 3rd floor, beautifully decorated, many extras. Swirlpool, saunas, rooftop parlor, workshop. Why rent? 383-1996.

OWNER LEAVING CITY FORCED to sell. Superb 2-bedroom condominium. Including everything. Downtown-Rockland. $41,900. 385-5178. Friday and Saturday after 6 p.m. and Sunday anytime.

BY OWNER. 3-BEDROOM TOWNhouse. Immediate occupancy. 477-6081.

258 CONDOMINIUMS and TOWNHOUSES

UNIVERSITY PARK TERRACE

1870 McKenzie
NEXT TO RACQUET CLUB AND UNIVERSITY OF VICTORIA

$2100 DOWN
to Qualified Purchaser

2-BEDROOM SUITE
$41,500

THIS CHOICE LOCATION OFFERS:
Spacious rooms
Fully carpeted
All appliances
Garburator
2 bedrooms have a built-in laundry area
Private balcony
Sauna room
Whirlpool
Exercise room
Billiard room
Party room
Bike room
Reading rooms
Underground parking
Resident managers
Excellent location
For appointment to view call
KENNETH MILLER
384-4630
388-6275 (415)
Diversified Holdings Ltd.

JACK MEARS
OAK BAY REALTY LTD.
"The Professional People"
2194 OAK BAY 598-3321
3618 SHELBOURNE 598-3344

COMFORT WITH NO CARE
$42,900

Vendor has bought and must sell this beautiful 2 BR corner suite. Large bright dining rm. and livng rm. with private balcony overlooking the Sooke Hills. This deluxe condominium also offers easy acess to billiard rm., workshop, laundry rm., large furnished lounge. Exercise rm., whirlpool and sauna. For more info call Rick O'Kane, bus. 386-6164, home 386-6257.
CASTLE PROPERTIES LTD.

OCEAN VIEWS SECURITY
Relax and enjoy the passing ships I nthis solid building with controlled underground parking. Warm southern exposure with unobstructed ocean views from either bedroom, living room, formal dining room or balcony. Truly one of Esquimalt's finest condominums and just listed at $43,500. (Includes stove, refrigerator, and dishwasher. MLS.
595-5171 DON JONES 478-0868
CANADA TRUST

TOWN HOUSE
IMMEDIATE POSSESSION
3 bedrms., good size living and dining rm., 4-pce. and 2-pc. bath, view kitchen with colored range, fridge and dishwasher, plumbed for washer and dryer. Sundeck and private garden back and front, carport plus extra parking. This brand new home located in country setting with tremendous view. Close to town, price $48,500. To view phone
C. H. HOLLAND REAL ESTATE
620 View 592-9784 or 386-1616

DE LUXE 1-BEDRROM UNIT
Prime downtown location. If you want to walk to work and leave your car safe in the underground parking area, this is for you. Close to hospital, law courts, Parliament Buildings and downtown business centre. New steel and concrete building with sauna, whirlpool and exercise room. New unit. Asking $43,500. Call 598-3640 or 598-3293.

FAMILY BREAK-UP
Here's your chance to cash in. Vendor is desperate for quick sale on this Fairfield condominium. Price just reduced to $45,900. Includes 2 big bedrooms, 1½ baths, lots of storage and closet space and 4 kitchen appliances. Roof top garden offers superb ocean views. MLS 17223. 595-5171 (24 hours).
RICK KALLSTROM
CANADA TRUST

IDEAL LOCATION, ONE OF THE best in desireable Gordon Head. Close to all amenities. 3 bedrooms 2 full baths, rumpus room, L-shaped living-room dining room, huge kitchen, unique laundry-utility room. Features wall to wall carpet, all windows screened, stone fireplace, and drapes included. Plus utility shed. Nicely landscaped backyard. All this for $56,000. 477-2769.

COMPARE

Before you buy your suite. Look at this value, 1300 sq. ft. topfloor, 2 BR, 39' private balcony, en suite with bath, DR, beamed ceilings, crestwood cabinets, beautiful views of Sooke Hills and much more. All this for only $48,900. MLS. To view call: GLENN NICHOLLS 598-7689 or 592-2431, Lansdowne Properties.

OFFERS TO $41,500
Fairfield, must be sold. Owner moving to Vancouver. Tastefully decorated 2 bedroom corner condominium in 15 suite block. Adults only. Expensive rugs just laid, large veranda, large rooms, very quiet tree-lined street. Close to bus, stores and park. Please call 388-5651.

BY OWNER

Lovely 2-bedroom condominium situated in Tillicum and Burnside area, close to all needs, children's park, and swimming pool as common property. Reduced to $29,500 for quick sale. Will be helpful obtaining mortgage, must view. Call 382-4343, bus: 382-2502 res.

OPEN HOUSE
Saturday 3-5 p.m. 503-642 Agnes Street. By owner. Lovely 3-bedroom townhouse with full basement. Wall to wall throughout. Fireplace, bright kitchen, 1½ baths, private patio area. Swimming pool. Asking $49,500. 479-8460.

MOVING: MUST SELL LUXURY University Heights Terrace, 2-bedroom condominium with private laundry room, prime location and many extras, make this an investment plus a delightful home, good financing, offers, to $42,900. 658-8317.

PRIVATE SALE
Spacious, New, 2-bedroom condominium on the Gorge, dishwasher, dryer and washer ensuite. Adult oriented. Offers considered on $41,500. 592-6084.

$63,000
De luxe 2-bedroom corner suite, facing Beacon Hill Park, large indoor pool and other amenities, in beautiful prestigious building. Phone 386-0884.

BY OWNER, LOVELY 3-BEDroom townhouse with full basement Wall to wall thorughout. Fireplace, bright kitchen, 1½ baths, private patio area. Swimming pool. Asking $49,500. 475-8460.

258 CONDOMINIUMS and TOWNHOUSES

the Permanent

1125 DOUGLAS ST. and
3647 SHELBOURNE ST.

THE COMMODORE

141 Bushby St.
FAIRFIELD
OCEAN VIEWS
—9 Luxury 2-bedroom suites
—Wood burning fireplaces
—2 four-pce. baths
—six appliances
—from $54,900
—1 three-bedroom suite
Open 1:00-5:00 Daily
(Except Sunday)
—for prior viewing call
GRAY LAITE 656-5267
SID HASLAM 477-1994
DISPLAY SUITE 382-2226
Office 382-9191

HAMPSTEAD HOUSE

955 Dingley Dell
—two bedrooms
—1½ baths
—$38,000 to $44,000
—Open Wed. and Fri. 4-8 p.m.
—For prior viewing
SID HASLAM 477-1994
GRAY LAITE 656-5267
OFFICE 382-9191
SOPHIE HARDER 382-9903

WINDSOR MANOR

Two Units Available Make an Offer

WHY RENT? With as little as $1,700 down and pricing from only $33,900 for BRAND NEW 2-bedroom apartment homes with appliances, drapes, parking etc. Conveniently located at 848 Esquimalt Rd. View by call HERB McDANNOLD or GLEN McDANNOLD at 382-9191.

Beat This

1-bedroom suite in all concrete building, close to downtown. 1st mortgage, $23,400. Full price and open to offers, $26,900. R. W. RHODES 479-9241 or JOT HOME 592-2130 or 382-9191.

Rockland Area Executive Townhouses

Preview these deluxe 3-bdrm., 2½ bath units now nearing completion. Offering early occupancy, quality appointments, all appliances. Private courtyards, two-car parking and much more. Priced at $99,500. View with HERB McDANNOLD or GLEN McDANNOLD 382-9191 (24 hrs.).

Canada Permanent Trust Company

mann
T. L. Mann and Associates Ltd.

$2,500!

Will get you into a deluxe 2 BR Townhouse near the ocean in James Bay. Other features include 1½ baths, extra large master bedroom, and fireplace in living room. All this and close to all amenities.

OCEAN FRONT!

Looking for ocean front living at a modest price? These 2 BR units are ideally located on over 2 acres of Sooke waterfront property. Great retirement or starter home. Only $38,000, with a low down payment if required.

GERRY MARTIN
Home 477-7050 Bus. 598-5144

HAPPY HOBBY FARM 11.27 ACRE NORTH SAANICH

THIS BEAUTIFUL FARMLAND IS IDEAL FOR HORSES OR CATTLE. HAS A COMFORTABLE 2 BEDROOM FARM HOME AS WELL AS A 1 BEDROOM SELF-CONTAINED COTTAGE, 2 WELLS AND IRRIGATION POND, BARN AND CHICKEN COOP. ALL EQUIPMENT FOR SALE AND NEGOTIABLE. TO VIEW CALL
FRED LORENZ
386-8871 385-7582
NEWSTEAD REALTY LTD.

ORCHARD HOUSE

Studio from $21,000
1 Bedroom from $26,500
2 Bedroom from $36,000

Open 2-8 Daily
Saturday 1-6
Sunday 1-6

647 Michigan St.
382-8231 382-8232

SUPER CONDO
$38,900

Lovely sea view from this very lovely 1 bedroom unit. Owner has installed good quality carpet and wall panelling. One block to the sea and on the bus line this excellent condominium has it all. Excellent assumable 1st mortgage.
For further info please call:
DOUG COLE 478-4494
MIKE RYLAND 478-4761
BLOCK BROS. REALTY 478-5561

BY OWNER DELUXE 1-BEDroom condominium in adult high-rise, pool, sauna, swirl pool, workshop, underground parking. Full price $32,000. Low payments, $6,000 cash to mortgage. Call 385-6928.

3-BEDROOM TOWNHOUSE, 1½ baths. Close to playground, schools, shopping, bus. Swimming pool. Rugs throughout. $36,500. 386-8691, after 6.

CHILDREN WELCOME
2 bedrooms — Rosewood panelling — all appliances, easy financing. Only $29,000. Call K. Davies or Gladyce McLure, 385-2458, Byron Price and Associates Ltd.

LARGE ACCOMMODATION
Brand new and very special could be bought with low cash payment. Up to 6 bedrooms, 2 bathrooms well priced. Amnon Cohen, 386-7721. Investors Syndicate.

SIDNEY OF NEW NICELY DEcorated 1 bedroom, third floor, big balcony, wall to wall carpeting, curtains, stove and fridge and many extras. $33,000 or nearest offer. 656-6101.

NEW TWO-BEDROOM AND 2-bathroom condominium for sale. Esquimalt area. Price $41,900. Phone 656-4875.

BY OWNER—SPENCER CASTLE, 2 bedrooms, 2 bathrooms, 1544 sq. ft. $73,500, 386-0489.

ORCHARD HOUSE, BY OWNER, 1-bedroom corner suite. 383-0292 or 388-5795.

258 CONDOMINIUMS and TOWNHOUSES

WHITTOME'S

1111 BLANSHARD 388-4271

CORONADA
1323 HARRISON

5 Blocks East of Downtown Victoria — all corner suite with utility room suitable for washer and dryer and small deep freeze.

1 BEDROOM $29,900-$33,500
2 BEDROOM $38,900-$45,500

OPEN DAILY 1:00-4:30
388-4271 Ted Radway 477-6176
388-4271 JOE Manton 382-5211

ENJOY THE LUXURY OF

1. Breakfast on your protected balcony.
2. Peace and quiet away from traffic.
3. Spacious reception rooms. 2 large bedrooms, 2 bath. Superior kitchen and laundry equipment.
4. Swimming in your own indoor pool.
5. 'Happy Hours' and guest facilities at your own unique guest house.
6. Walks among the magnolias, azaleas and roses in the extensive gardens.
7. Beautiful vista from your corner suite in a sound earthquake resistant building.

Phone today, move in next week.
$69,500
YOU WILL LOVE IT
ELEANOR SANDERSON
384-9610 or 388-4271

J. H. WHITTOME and CO. LTD.

SPENCER CASTLE

2910 COOK STREET

A Unique Luxury Complex

PRICED FROM $70,500
—2 BDRM, 2 FULL BATH CORNER SUITES.
minimum 1345 sq. ft.
spectacular views
—6-STOREY CONCRETE AND STEEL BLDG.
—4½ ACRES OF LANDSCAPED GROUNDS
—GUEST HOUSE offering:
7 en suite bdrms
reception facilities
large indoor swimming pool, saunas.
BUY DIRECT FROM BUILDER
OPEN TUES. THRU FRI 9-4
For appointment call 384-4013, 598-1060
Danzo and Franco Holdings Ltd.

KNOWLES REALTY LTD.

WATERFRONT
Don't dream forever, this 2 bedroom, corner Condominium in the popular BLUE WATERS in Sidney, won't last long. Asking $45,900. For further information please call:
JOE PERCIVAL
384-8101 383-1493

TRADE
Builder expecting overseas relatives, will take a condominium as part payment on a $73,000 Gordon Head home nearing completion. Leave your number at:
Joe Percivel
384-8101 383-1493

BB BROWN BROS. on BLANSHARD
"People Helping People"

FAIRFIELD
2 bedrooms, and den or 3rd bedroom condominium, main floor, colored appliacnes and drapes included. $51,900.
REG SCHUMAKER 598-2333
DOUG LAWSON 595-2486
or 385-8771 (anytime)

$23,900
For this very attractive one-bedroom unit in a 2-yar-old building. Sauna, swirl tub, hospitality and billiard room. Deluxe range and fridge, custom drapes. Nicely decorated. Underground parking.
REG SCHUMAKER — 598-2333
or 385-8771 (anytime)

Century 21
REAL ESTATE
PRINCIPAL PROPERTIES
4088 SHELBOURNE
477-9514

OPEN HOUSE

MON. - SAT., 1:30 - 4:30
LADY ALEXANDRA
137 BUSHBY ST.
Condos. — Ocean View — 2 Br. — 1½ bath units. Appliances including washer and dryer. Double glazed windows. Priced from $51,900. To view phone Hugh Munro, 477-2803.

KENSINGTON TERRACE
$33,500

Only because vendor has been transferred and must sell this lge. one bedroom suite immediately. Some of the features include billiard rm., Sauna, Swirl pool, hobby rm, large furnished lounge, and much more, to view call Quickly it won't last at this price. Rick O'Kane. Bus. 386-6164 or Res. 386-6257.

3 BEDROOM
CORNER SUITE
1177 sq. ft. corner suite, extra bright. Large living room, dining room with kitchen with stove and fridge included. Extra large balcony with sothern exposure. Large 7x7 storage room in suite. ½ block to shopping centre and 1 block to rec. centre. Just listed at $42,500.
385-7721 Kent Macleod 595-4273
GARDNER REALTY LTD.

ROOMY

2 large bedroom condominium, sauna, recreation and workshop facilities available.
On bus line — close to 3 shopping centres in Shelbourne Area. Asking $42,500.
Capital Region Agencies Ltd.
656-3951
Jim Sloan, 656-5311
Jim Jones, 656-4597

263 GARAGES FOR SALE, RENT OR WANTED

WANTED: BUILDING SUITABLE for workshop and storage. 479-9522.

265 HOUSES WANTED TO BUY

WANTED: HOUSE OR HOME with revenue for cash, under $50,000. Call after 5 p.m. No agents please. 595-5253.

265 HOUSES WANTED TO BUY

MUST BE GORGE AREA

Young couple requires 2 or 3 bedroom home with or without basement in the Gorge area. Will pay up to $50,000 CASH. Call Chris Greig, 386-6164 or 479-7995.
CASTLE PROPERTIES LTD.

POST and BEAM
Three- to 4-bedrooms in the Cadboro Bay, 10-Mile-Point, Cordova Bay areas. Urgently needed up to $100,000 for an eastern buyer just transferred here. Please call immediately if you have such a home for sale:
477-0191 JOHN MOLYARD 384-4827
Royal Trust Real Estate Dept.

MARIGOLD AREA URGENT

Family moving here from Ontario requires a 2 or 3-bedroom, full basement home. Up to $60,000 CASH. Bob Kohlruss,! 598-7689 or 386-6164 (24 hrs.) CASTLE PROPERTIES LTD.

INSTANT CASH

Investor will pay on the spot CASH for homes in need of repair for rental purposes. Up to $40,000. Call Bob Kohlruss, 598-7689 or 386-6164. CASTLE PROPERTIES LTD.

WANTED RESTHOME

Client wants existing RESTHOME licensed for 15-25 guests. Up to $175,000. Call Ole Knudsen, 598-2461 or 386-6164.
CASTLE PROPERTIES LTD.

CASH BUYERS
For 2- or 3-bedroom home with basement preferred. Two purchasers want newer homes close in. Phone VICTOR WONG, 385-2458, Byron Price and Associates Ltd.

YOUNG COUPLE

Wanted immediately 2-3 bedroom house in a good area. All cash up to $60,000. Ole Knudsen, 598-2461 or 386-6164. CASTLE PROPERTIES LTD.

2 OR 3 BEDROOM

Older home required, has to be suitable for rental or renovation. Freddy Starke, 386-6164 or 479-3866. Castle Properties Ltd.

YOUNG COUPLE

With approx. $10,000 down are looking for a solid 2-bedroom home up to $55,000 in the greater Victoria area. If you can help phone Tom Raig at Castle Properties, 386-6164 or 383-9838.

WANTED: ESQUIMALT OR ANY good area, 2 or 3 bedrooms, basement homes. Call Morris Lund, 386-3585, Victoria Realty Ltd.

WANTED
Private party requires older reasonably priced home. I will purchase for cash, 479-2209.

CASH FOR OLDER HOMES needing repair for rentals. Phone 652-1562 anytime.

268 LISTINGS WANTED

SHAWNIGAN REALTY LTD.
Shawnigan Lake 743-5311
LIST YOUR
SHAWNIGAN, COBBLE HILL OR MILL BAY PROPERTY
with
743-5311 JOHN ETTEMA 743-2607
743-5331 MARIE MALBON 743-5145
Call Collect Anytime

271 LOTS FOR SALE

david burr LTD.

655 FORT ST. 384-9335

SHAWNIGAN LAKE

Six well timbered lots 55x133.7, hydro within 50 feet. Well furnished bungalow 16x20, with 2 sundecks 10 feet wide. 100 yards from lake access. The ideal summer or winter spot to take the family. Realtistically priced at $25,000.
DON ROBBINS
384-9335 384-9072

Century 21
REAL ESTATE
SUBURBAN REALTY LTD.
2684 Sooke Rd. (Colwood)
478-8316

LAND

30.47 Acres Metchosin area. Beautiful grazing land next to Golf Course. Listed at $6,890 per acre, the owner is open to offers, trades, mortgages etc. (easy terms) This is an excellent holding property for future.
Tom Duncan 477-2462

CENTRAL SAANICH
½ ACRE — $37,900
Situated on a quiet no-through street, near to schools and transportation, this ½-acre lot is beautifully treed, municipal water and hydro on the street. One of the only lots left in this prestige area of country homes. Low down payment and owner will carry the balance to interested party. MLS 17660. For drive-by or other details call:
C. A. CLIFF ANDERSON
384-8124 or 477-3994
PEMBERTON, HOLMES LTD.
1000 Government St.

FOR THE FUTURE
Invest now in this .9 acre lot in the desirable Ardmore area. This level lot would be the ideal holding property, and the price can't be beat. For $26,000 it's yours. Call now.
Mrs. E. Farquharson
656-1154 656-5808
GORDON HULME LTD.
656-1154

WATERFRONT
$44,900
In secluded area among expensive homes. Overlooking Brentwood Bay. New MLS. Call:
ROBERT HAMILTON
386-2911 or 656-4692
Homefinders, Wall and Redekop

AT LAST!
5-Acre Ranchettes

Within 5½ miles circle of Victoria. Prices from $57,000. to $73,000. Off Interurban near Camosun College on Hector Rd. Call Coastland Estates Ltd., 479-2150, 477-3654.

BEAUTIFUL 80X134 DUPLEX zone lot, glimpses of Swan Lake, blueprints included at the reasonable price of $38,500. (Open to offers) act fast for this rare find, won't last, 479-4143.

BY OWNER—TREED LOT
N. Quadra — Choice lot, a little rock. 384-9798.

½ ACRE LOT. EXPERIMENTAL farm area, North Saanich. $30,600. 656-2269.

S.O.B. $49,900 — RIGHT OF 777 Mt. Joy. 388-5416, 592-3416.

FAIRFIELD, BUILDING LOT. 50x116, 67 Linden Avenue. ½ block from ocean. 383-6372, $35,000.

VIEW LOT FOR SALE. APPROX. ½ acre on Comox Ave., Comox. $25,900. 595-5573.

PATRICIA BAY — 2 LOTS JUST yards from the beach. Fully treed, unobstructed sea view. 598-2515.

$19,900—5,000 SQUARE FEET. Serviced lot in city. Call 477-5175 plans available.

SOOKE, ATTRACTIVE TREED properties. Mountain views. 2 to 3 acres. 642-5508, 642-4186.

IN PORT RENFREW, CLEARED lot 100x200. Room cabin. Well. $16,000. 647-5556.

271 LOTS FOR SALE

Green Acres

HENDERSON REALTY LTD.
385-9741

TWO EXCEPTIONAL BUILDING LOTS $29,900 EACH

Good view near Butchart's Gardens. All services in. Road paved next week.
479-3849 BUD HUDSON 385-9741

TWO WATERFRONT LOTS BEAUTIFUL VIEWS

Near Swartz Bay. Sweeping views of Satellite Channel and Gulf Islands. All services in and road paved. $59,900 and $61,900.
479-3849 BUD HUDSON 385-9741

UNIVERSITY

Two lots left, next to UVic on a quiet street. We'll build to suit or sell. Terms available. FRED CARVER 598-2581 or 385-9741.

Ardmore By the Sea

Beautiful Large Property. Lovely Beach Across the Road.
$43,900
Jim Cowley
388-6426 (656-3675)

Deep Cove Area

Large sub-divided beautiful treed property. 9 lots — $79,500.
388-6426 (656-3675)
Jim Cowley
388-6424(656-3675)

BAYSHORE REALTY LTD.
1006 FORT STREET

Western HOMES Ltd.

SHAWNIGAN LAKE VIEW

43 acres, lovely view, with just enough trees to make this level lot very attractive at only $17,500. To view:
Neil R. MacDonald
386-3494 (24 hrs.)

3 LOTS

I have 2 lots off Majestic Drive. Fully serviced. 10% down. $28,400-$28,900.
OR
Fully serviced and NHA approved building lot at intersection of Cedar Hill and Shelbourne (Mt. Douglas Park) for $29,500.

For further information call:
KNOWLES REALTY LTD.
Bill Knowles
384-8101 Res. 656-3779

TWO LOTS CLOSE IN

Located on Lodge at Quadra, your choice of 72 ft. lot over 8300 sq. ft. at $27,500 or panhandle lot over 12,000 sq. ft. at $29,500. Wilfred Davis, 479-1667.

J. H. Whittome and Co. Ltd.
Royal Oak Br.

EAST SOOKE

Beautiful view lot at end of Thornett off Eliza Pt. Road. This is cleared lot of ¾-acre with views across Sooke Basin to the village. Price $19,500. Wilfred Davis, 479-1667 or 658-8884.

J. H. Whittome and Co. Ltd.
Royal Oak Branch

SMALL INVESTMENT

Waterfront lots on Savory Island, two only, each for $5,900. Use them for your summer fun and keep them for growth for the future years. Phone J. J. WILLIAMS, 386-2955 or 479-1163. Century 21, Mayfair Realty.

BEAUTIFUL SEA VIEW WILLIS POINT

Approx. 1 acre lot. Good building site with western exposure. Beautifully treed, and drive way in part way. Situated in unique rural area with new fire and community hall nearing completion, offers on $32,500. 652-2965 or 592-0479.

LOTS BRENTWOOD

Builders, these lots have all underground services. All 8400 sq. ft. or larger. $26,000 to $28,000. Builders only.
BOB PAUL 478-2477
BLOCK BROS. REALTY 478-5561

GORDON HEAD

Fully serviced, 6 to 9000 sq. ft. lots. A stones throw from UVic. Ready to build now. Lets build your dream home, move in for summer. Plans available. Tell us about yours. Call Ken McCandless, Kasapi Const. 386-6191, 478-4606.

BROADMEAD

Lot with panoramic seaview, also Mt. Baker, lots of mature trees, drive and site excavation now almost complete. In cul-de-sac, 944 Deerwood Place, plans by Broadmead, offers over $40,000. Phone 477-9857.

SEA VIEW LOT

In an area of lovely homes overlooking Esq. Lagoon. $38,900.
HAZEL CARKE—656-5656
NORMA HILL—383-7796
OFFICE—386-2911
Homefinders, Wall and Redekop

BEAUTIFUL LARGE LOT ON quiet cul-de-sac. Close to schools, shopping and buses in Cedar Hill area. Not a subdivision, offers to $34,900. No agents, 595-7980.

BUILDERS!

Six choice lots in Gordon Head off Tindle, near Ash. Building permits soon available. 658-1112, 598-4371.

SOUTH OAK BAY, TWO 13,000 sq. ft. lots. Magnificently treed, offers on $54,500 each. Phone Sheffield Construction anytime. 658-1112 or 598-4371.

BUILDING LOT, KALITAN road, beautiful view, Deep Cove, small lot but ready to build, 652-1777.

2 SECLUDED LARGE LOTS, complete underground servicing, backing on Butchart Gardens, 652-5724.

6 LARGE FULLY SERVICED treed lots on Cedar Hill Cross Roads and Braefoot Road. 384-5016, 382-4322.

DUPLEX LOT, 61X141. ESQUIMALT Parkland area, qualifies for strata title, plans included. $39,500. 385-0978.

PRICE REDUCTION, WAS $38,500, Now $36,500. Duplex zoned lot. 80x134, glimpses of Swan Lake. Act fast for this rare find. Won't last. 658-5564.

DUPLEX ZONED

For sale by owner, ¼ acre beautifully treed waterview lot by the Portage Inlet. $32,500. Phone 479-2062.

273 PROPERTY FOR SALE

SHAWNIGAN LAKE RECREATION LOTS. All D.P. and trades considered. 2 left at $8,000. Make an offer. Westgate Rlty. 388-9941 or 479-5910.

SHAWNIGAN LAKE RECREATION LOTS

All D.P. and trades considered. 2 left at $8,000. Make an offer. Westgate Rlty., 388-9941 or 479-5910.

2¾-ACRES ON FINLAYSON ARM Rd. 1 mile from Goldstream Park. Beautifully treed with good building site, stream. Offers on $32,900, with low down payment, 479-7778.

FOR SALE. 1.85 ACRES, POWER and water on, by owner. 478-7991 after 6:00 p.m.

273 PROPERTY FOR SALE

Ardmore By the Sea

Beautiful Large Property. Lovely Beach Across the Road.
$43,900
Jim Cowley
388-6424 (656-3675)

Deep Cove Area

Large sub-divided beautiful treed property. 9 lots — $75,500.
Jim Cowley
388-6424 (656-3675)

BAYSHORE REALTY LTD.
1006 FORT STREET

274 PROPERTY WANTED

I have clients for your small farm. (1 to 5 acres) Condition of house not important. Sooke — Saanich Peninsula — Mill Bay. Please call EDITH GUTEMAR 479-1667, 596-7053 or 743-2646.

J. H. Whittome & Co. Ltd.
Royal Oak Branch

APT. SITE

Builder requires 10,000 to 100,000 sq. ft., even more for immediate development. Phone now, Kasapi Construction, 386-6191.

WANTED 2-5 ACRES, SAANICH Peninsula to put new home. A'mnon Cohen. 386-7721.

WANTED TO BUY: CITY BUILDing lot. Phone 479-8961.

280 ACREAGE FOR SALE AND WANTED

47 ACRES OF SPLENDOR

Magnificent setting in the beautiful Highlands. Approximately 20 mins. from town. Good access road and serviced with hydro. Professionally appraised and priced to attract an offer. Farm, cattle, horse potential unlimited. M.L.S. 18309. Asking $97,500. Chummy Crabbe 388-5555, 479-7998. B.C. Land & Insurance Agency Ltd., 530 Broughton St., 388-5555.

C.N. Montague Co. Ltd. 384-9318
1028 BLANSHARD ST

COUNTRY ACREAGE
EAST SOOKE

49 acres, treed, parklike, with view of Sooke Harbor. Large areas of relatively level land, near provincial park, with access from E. Sooke Rd. $110,0000
Art Mauger 656-6509
C. N. Montague Co. Ltd.
384-9318

7.6 ACRES $37,500 SHERINGHAM POINT ROAD

The vendor has started to clear the building site on this gently rising acreage to take advantage of the views of the Straits and Olympic Mts. 431 ft. of road frontage on phone and power. Water should be no problem here. If you want quiet seclusion come out and view this new MLS listing with me. Call anytime. Bill Kozak 386-6164 or 642-3404.
CASTLE PROPERTIES LTD.

BROWN BROS. on BLANSHARD

"People Helping People"

IS THIS THE ONE?
10 ACRES — PART OPEN MEADOW FOR $52,000.00
MLS No. 17646

JIM McNAUGHT 592-0285
ALAN U. POTTER 598-1864
or 385-8771 (anytime)

51.5 ACRES

Bordering the Broom Hill subdivision in Sooke and sloping up to fantastic panramic views. Has small lake and truck road to the top. Asking $250,000. Owner will consider one third down and carry the balance. Choice property, MLS For information please call:
385-7721 Cliff Salmond 477-3626
GARDNER REALTY LTD.

Deep Cove Area

Large sub-divided beautiful treed property. 9 Lots—$79,500.
Jim Cowley
388-6424 656-3675

BAYSHORE REALTY LTD.
1006 FORT STREET

MALAHAT

Approximately 14 acres on beautiful Malahat Drive, at the summit, Creek directly through the middle, easy access. Phone 478-3386, ask for Ray.

AT LAST!
5-Acre Ranchettes

Within 5½ miles circle of Victoria. Prices from $57,000 to $73,000. Off Interurban near Camosun College on Hector Rd. Call Coastland Estates Ltd., 479-2150, 477-3654.

Required in the Sooke Area, up to 15 acres of good land. Will pay all cash. Call at once to
P. G. JACKSON LIMITED
1070 Douglas Street 388-9102

TRADE: HAVE 4 BEDROOM Gordon Head home, want home with some acreage near Victoria. 477-6268 after 6 p.m. Private.

285 UP-ISLAND PROPERTIES

PEARSON/JOHNSTONE & ASSOCIATES LTD

BOX 399, PARKSVILLE, B.C.,
248-3216 752-6964

FOR SALE — CLEARED LOT, 120'x153', Hydro, water available. Seaview on quiet Chinook Avenue, Parksville, low taxes. $16,000. K. R. Smith, 5552 Falls Rd., Port Alberni. Phone 723-2265.

DOWNTOWN PARKSVILLE motel site with beach access. 24 units with plans approved. Ready to build. $118,000. 382-4540 or 479-5744.

WATERFRONT WELL-TREED 93' frontage, sloping beach, near Manana Lodge. Phone, hydro available. $36,000. Write Box 248 Nanaimo or phone 754-6462.

ATTRACTIVE OLDER 2-BEDroom home in Mill Bay, newly decorated. Situated close to sea on .69 acre corner lot. Private sale. Asking $52,500. Phone 743-9412.

QUALICUM VILLAGE, 2 BUILDing lots, side-by-side. Next school. Approx 16,000 sq. ft. each. Duplex zoned. Price for both $34,000. 382-4540 or 479-5244.

PARKSVILLE EXCELLENT LOCation. Very close to beach, serviced lot approximately ⅓ acre. Phone 479-9184 (Victoria).

PARKSVILLE, 1-3 ACRE FULLY serviced lot close to beach $15,500. Phone 383-2555.

EAGLE REALTY LTD.
Box 1060, Parksville, B.C.
Telephone 248-6191

285 UP-ISLAND PROPERTIES

malahat realty ltd.
P.O. Box 40
Mill Bay, B.C.
743-5525

MILL BAY

This attractively finished 2-bedroom home is on gently sloping ½ acre complete with seaview and in a sheltered location in Mill Bay. Lot is landscaped and also has a very productive kitchen garden and berry patch. The house has a compact kitchen with lots of cupboards, bath and utility room plus a comfortable lounge and a very cosy family room. There is a large double carport and the lot has road frontage front and back. To view Contact Tom Burdge.

MILL BAY REVENUE PROPERTY

Almost an acre with large modern home which can have 4 or 5 bedrooms, large lounge, and living room, rec room, 2 ful lkitchens, 2 full bathrooms, and 2 ensuites. Large, large carport plus lock-up garage. House is designed so that downstairs can be separate, 2 bedroom rental unit with own entrance, hot water and 100 amp service, etc. There is a 200 amp service to the electrically heated home and also the property has a 300 gallon underground gas tank, a deep well, and a beautiful view together with quiet seclusion. To view Contact Tom Burdge.

COWICHAN STATION AREA

Almost 43 acres, of good arable land with approx. ½ in No. 1 soil category. Land is well fenced with roads on 3 sides, and a year-round creek runs through property. A substantial amount of marketable timber is on the property and also an older 2-bedroom home on the Southern slope. To view Contact Tom Burdge. Bus. 743-5525 or Res. 743-9398.

20 ACRES PARKSVILLE

Near Englishman's River Falls. Beautiful treed level parcel with paved road and hydro. Signs on property. $60,000. Also 12 acres at $39,000. Call
JACK BETTS
385-3481 477-4042
SWINERTON, STEWART CLARK LTD.

HORNBY ISLAND

Beautiful 2-storey cedar summer or retirement home, on ½ acre semi-waterfront lot, with fabulous view. Close to beach and water. House has cedar siding, shake roof, and verandahs up and down with sliding glasss doors. Interior needs to be completed. For sale by owner. Asking price $25,000. Phone 479-2196.

PEARSON/JOHNSTONE & ASSOCIATES LTD

BOX 399, PARKSVILLE, B.C.
248-3216 752-6964

UP-ISLAND — CUMBERLAND — Private Sale. Stucco — full basement home, corner lot 125'x95', 4 bedroom, w-w living room, 3 plumbing, close to everything. Evenings, phone 598-3476 Victoria.

BY OWNER, OYSTER RIVER area, 0.58 acre lot, 912 sq. ft., 2 bedroom house, shed, chicken house and pen, pump house and greenhouse. Phone 337-5513 or write Box 9 — Oakes Road, R. R. 1, Black Creek, B.C. for all particulars.

290 FARMS FOR SALE and WANTED

Western HOMES Ltd.

PRIME 9.87 AC. FARM LAND

Close to Bearhill and Elk Lake this property offers an older home, rich black soil, and convenient location. ALL TRADES CONSIDERED. Asking $96,500. MLS 17449.
Jack Davis
386-3494 (24 hrs.)

293 GULF ISLAND PROPERTIES

HORNBY ISLAND

Robin Fells, founder-builder-mnager of the Wickaninnish Inn at Long Beach until expropriated two years ago, travelled 35,000 miles in 1974 looking for a new homesite. He found it on this beautiful Gulf Island but had to purchase 100 acres, much more than needed. He has now built his new home and divided the land into 10 lots which will sell at way below market value to appreciative people. So take a leisurely walk along the private access road through first growth Douglas Firs and Garry Oaks and if you like what you see, get in touch. You'll find them past the co-op, the first left turn off Strachan Road. Have a nice walk.

GABRIOLA ISLAND

Waterfront lot, power and water available. 90x180 easy beach access. $26,500. Call H. Colby, Henderson Realty, 385-9741.

SAVORY ISLAND

Waterfront property, 2 lots, 1 road frontage, 1 waterfront. Only $7,500.
G. Stricker, B.A.Realty Ltd.
385-1431 anytime

294 MAINLAND AND OUT OF PROVINCE PROPERTIES

Mining Property

For sale or option, silver, lead, barite, property. Omincea M.D. Reply Victoria Press, Box 736.

98 ACRES AT LITTLE FORT, B.C. River and highway frontage. $40,000. 478-6766.

LUNDS
926 FORT ST.
AUCTION
TONIGHT
7:00 P.M.
For D. L. Gourley, formerly of 4687 Deerwood and others
Good quality FURNITURE
Several CHESTERFIELD SUITES
"ZENITH" COLOUR T.V. SET
STEREO COMBINATIONS
EXPENSIVE 9-PCE. "GIBBARD" BEDROOM SUITE
CHINA CABINETS
OCCASIONAL CHAIRS AND TABLES
small & major APPLIANCES
CHINA—GLASS Etc.
7-13
LUNDS AUCTIONEERS & APPRAISERS PHONE 386-3308

Deaths and funerals

305 DEATHS and FUNERALS

CHURCH — Peacefully at Resthaven Hospital, Sidney, B.C., July 11th, 1976; Mrs. Rona Christie Church, widow of Richard Church, Big Creek, B.C. She leaves her son, Bruce Richard (Johnny) and daughter-in-law, Bonnie, Big Creek, B.C.; daughter, Rosalie and son-in-law, John Siebert, Fort McLeod, Alberta. Six grandchildren; her sisters, Mrs. A. Pitts, Deep Cove, B.C. and Mrs. C. A. Watson, Brentwood Bay, B.C.
Service will be held on Thursday, July 15th, 1976 at 2:00 p.m. in the First Baptist Church, Williams Lake, B.C. Rev. W. R. Goebel officiating. Flowers gratefully declined. Those so desiring may contribute to the Canadian Cancer Society, 857 Caledonia Ave., Victoria, B.C. Arrangements by Sands Funeral Chapel of Roses, Sidney, B.C.
SANDS—SIDNEY

DONALD — Suddenly on July 12th, 1976, Robert Young, beloved husband of Mima Donald of 1183 Lockley Road, Esquimalt. Also survived by one daughter: Mrs. Gary (Elizabeth) Hall and grandson Robert Scott Hall, Victoria. One brother and nieces in Edinburgh and nieces and nephews in Saskatchewan. Mr. Donald was born in Leith, Scotland on January 9th, 1896. He was past president of the Royal Canadian Legion, Flin Flon branch and a member of the Esquimalt branch No. 172, since 1961. He was also a member of the No. 1 Pensioners.
Funeral service Wednesday, July 14th at 2 p.m. in the Chapel of First Memorial Services, 4725 Falaise Dr. Rev. E. A. Wright of Trinity Presbyterian Church of which he was a member, officiating. Cremation. Flowers gratefully declined. Arrangements through the Memorial Society of B.C. and FIRST MEMORIAL SERVICES LTD.

FAIRFIELD — Laurence Joseph of Victoria, B.C. on July 10th., 1976. Born in Rockland, Ont. Survived by his loving wife Isobel, 3 daughters, Mrs. Beverly Galvin in New Zealand, Mrs. Fay Marie Schiller of Calgary, and Mrs. Carol Ann Harmer of Powell River. Also 9 grandsons, and 1 sister.
Requim Mass will be celebrated on Wednesday July 14th. at 10 a.m. in St. Patrick's Church Haultain St. Rev. Father L. Hofstetter celebrant. Arrangements by the Memorial Society of B.C. and FIRST MEMORIAL SERVICES Ltd.

GILLAM — Captain J. W. Gillam, aged 74 years passed away suddenly July 9th, 1976 in Lions Gate Hospital, North Vancouver, B.C. Leaving his mother, one brother, three children and ten grandchildren.

GRAHAM — In Victoria, B.C. on July 11th, 1976, Mr. Philip Graham, aged 68 years. Born in Yorkshire, England and a resident of Victoria for the past 20 years, late residence 228-948 Esquimalt Rd. He leaves his wife, Helen, at home; daughters, Mrs. K. (Bobby) Collard, Victoria, Mrs. R. (Gloria) Hopland, Rossland, B.C., Mrs. F. (Geraldine) Heywood and Mrs. H. (Sheila) Proulx, both of Victoria; 3 brothers; 4 grandchildren; nieces and nephews. Mr. Graham served overseas during the Second World War.
Service will be held in the Sands Mortuary Limited "Memorial Chapel of Chimes" on Wednesday, July 14th, 1976 at 3:00 p.m. Flowers gratefully declined. Those so desiring may contribute to the B.C. Heart Foundation, 1008 Blanshard St., Victoria.
SANDS—VICTORIA

HADDOCK — Suddenly on July 11th, 1976 at her residence, Mrs. Doris Edna Haddock, beloved wife of Joseph Haddock of 3903 Old Lake Cowichan Road, aged 62 years. Mrs. Haddock was born in Burnaby and had resided in the Cowichan Valley for the past fifteen years. She was a past president of the Rotary Anns of Duncan. Besides her loving husband Joseph, she is survived by three sons, Gordon in Medicine Hat, Alberta; Michael and Thomas of Duncan. Four daughters, Mrs. R. Vey (Veronica) of Surrey, Mrs. M. FLeming (Ann) of Kelona, Mrs. L. Erickson (Theresa) and Mrs. R. Summerfelt (Judy) both of Duncan. Ten grandchildren, a brother William Bearn of Coquitlam, five sisters, Mrs. Gladys Law, Salmon Arm; Mrs. Jean McGregor and Mrs. Audrey Christiansen of Vancouver; Mrs. Shirley Taylor of Toronto and Mrs. Helen Solloway of Saltair.
Services will be held in St. Edwards R.C. Church, Duncan at 10:00 a.m. Thursday, July 15th with the Rev. Father H. Dunlop officiating. Flowers are gratefully declined. Should friends so deside, contributions may be made to the Heart Fund, c-o P.O. Box 411, Duncan. Sands Funeral Chapel are in care of arrangements.
SANDS—DUNCAN

HOOKWAY — Suddenly in Victoria at the residence on July 10, 1976, Arthur James (Jim) Hookway. Born in Crediton, Devon, England and a former resident of Charleswood, Manitoba for over 40 years, moved to Victoria in 1962. He served overseas in World War One, enlisted in the 107th Battallon, later served with the 2nd Battalion Canadian Engineers, "A" Company. He was a member of Britannia Branch No. 7, Royal Canadian Legion and also of St. Peter's Anglican Church. Survived by his loving wife Lucy, a son Thomas, daughter-in-law Diane, grandson Richard, two granddaughters, Tracy Lynn and Kelly Ann, a sister-in-law, Mrs. J. Hookway, all of Victoria; nieces, Mrs. T. Langton (Joyce) of Seattle and one sister-in-law, nieces and nephews in England.
Funeral service in St. Peter's Church, Lakehill, on Wednesday, July 14 at 2:00 p.m. with the Rev. W. Mundy officiating. McCall Bros. Funeral Directors in charge of arrangements.

KELLY — William, suddenly on July 10th, 1976, aged 57 years. Survived by his loving wife Rose, one son William in Victoria, two daughters, Mrs. R. Rosenfeld (Edith), Mrs. A. Holland (June), Yellowknife, 6 grandchildren. Mr. Kelly retired from the Royal Canadian Navy after 25 years service in 1960.
Funeral service in The Chapel of Forest Lawns Funeral Directors, Royal Oak at Canada Way, Wednesday, July 14 at 2 p.m. Pastor W. G. Campbell officiating. Cremation Garden Chapel. In lieu of flowers, donation to the B.C. Heart Foundation would be appreciated.

KENDREW — Suddenly at Queen Charlotte Sound on Friday July 9, 1976, Mr. James Duncan Kendrew of 3660 Iona Drive aged 62 years. Born in Shelbourne Ontario and a resident of Victoria since 1947. He leaves his loving wife Irene; 3 daughters, Mrs. Brian (Lynda) Devenish of Jakarta, Indonesia, Mrs. Larry (Peggy) Conte of Calgary and Mrs. Lea (Cathie) Walle of Victoria; 2 grandchildren; 1 sister and 2 brothers in Ontario; also several nieces and nephews. Mr. Kendrew served with the Canadian Army during W.W. 2.
Funeral services will be held on Wednesday July 14 at 1:15 p.m. in McCall Bros. FLORAL CHAPEL, Johnson and Vancouver Sts., with Rev. J. R. Allan officiating.

SANDERGAARD — In Victoria on July 6, 1976, Mr. Sigurd Sandergaard, aged 72 years of 712 Yates St. Born in Denmark, resident in Victoria for 2 years, formerly of Swanson, Sask. He leaves his nephew Otto in Chilliwack and relatives in Denmark. Accompanied to Saskatoon, Sask. for service and interment from McKague Funeral Home, Saskatoon. McCall Bros. Funeral Directors in charge of arrangements.

SETO — In Victoria, B.C. on July 1st, 1976, Mrs. Tai Young Seto, aged 78 years, born in Hoy Ping, Kwongtung, China and a resident of Victoria for the past 27 years, late residence, 725 Queens Ave. She leaves her husband, Seto Moo Wai, at home; son and daughter-in-law, Peter and Solange Seto, Victoria, B.C.; daughters, Mrs. Frank (May) Yee, San Francisco, California and Mrs. Wai Chung, Hong Kong, China; 14 grandchildren and 5 great-grandchildren.
Service will be held in the Sands Mortugary Limited, "Memorial Chapel of Chimes" on Tuesday, July 13th, 1976 at 1:00 p.m. Rev. Steve Wong officiating.
SANDS—VICTORIA

308-A CARDS OF THANKS

We would like to convey our sincere thanks to our many friends and neighbors for their kind expressions of sympathy in the passing of a dear husband, father and grandfather, George Glover. Special thanks to Cannon Baker and Rev. Lonsdale. Constance Glover and Family.

308-A CARDS OF THANKS

Ett Cheale and family wish to thank friends and relatives for their kind assistance and offerings of sympathy in the loss of our dear husband, father and grandfather. Special thanks to the Home Care nursing staff, and staff at Victoria General Hospital.

309 IN MEMORIAMS

THEY SHALL GROW NOT OLD, AS WE WHO ARE LEFT GROW OLD. AGE SHALL NOT WEARY THEM, NOR THE YEARS CONDEMN. AT THE GOING DOWN OF THE SUN, AND IN THE MORNING, WE WILL REMEMBER THEM.
WITH GRATITUDE, SANDS.

310 FUNERAL DIRECTORS

McCall's
PRIVATE SERVICE
DUNN, Mr. John
MONDAY
LENCKOWSKI, Mr. Stanley Feliks
MASS
10:00 a.m.—SACRED HEART CHURCH
KELLY, Mr. Thomas Harold
11:15 a.m.—FLORAL CHAPEL
GLOVER, Mr. Sydney
1:15 p.m.—FLORAL CHAPEL
CAREY, Mr. Davis Monfoad
2:00 p.m.—ST. MATTHIAS' CHURCH
TUESDAY
LUGEON, Mr. Roland Paul (Jack)
Private
10:00 a.m.—FAMILY CHAPEL
JOHNSON, Mrs. Alice E.
1:00 p.m.—FAMILY CHAPEL
NEWTON, Mr. Edmund Owen
Private—FAMILY CHAPEL
WEDNESDAY
KENDREW, Mr. James Duncan
1:15 p.m.—FLORAL CHAPEL
SANDERGAARD, Mr. Sigurd
Accompanied to Saskatoon for service and interment.
TO BE ANNOUNCED
DUCKETT, Mrs. Mary Beatrice
HOOKWAY, Mr. Arthur
McALLISTER, Mr. James
McCALL BROS.
Floral Funeral Chapels
385-4465

Sands
SERVING VANCOUVER ISLAND
WE CARE
Dedicated to service
Sensible Prices
SANDS FUNERAL CHAPELS
VICTORIA 388-5155
SIDNEY 656-2932
COLWOOD 478-3821
DUNCAN 746-5212
LADYSMITH 245-2331
NANAIMO 753-2032
Your seven community Chapels, Independently Family Owned and Controlled. Sands since 1912.

NSM NATIONAL SELECTED MORTICIANS
VICTORIA, 388-5155
SIDNEY, 656-2932
COLWOOD, 478-3821
DUNCAN, 746-5212
LADYSMITH, 245-2331
NANAIMO, 753-2032
Removal And Service Arrangement
Covering Vancouver Island
A Division of Sands

INTERNATIONAL FLIGHT CARE
Specializing in forwarding to or from anywhere
WORLD WIDE FUNERAL INFORMATION SERVICE
call collect
or cable
"Mortuary Victoria"
A Division of Sands

Hayward's Thomson & Irving
Funeral Chapels
1625 Quadra St.
384-2612 — 386-3505

CUNNINGHAM FUNERAL CHAPEL
1155 Fort Street
Phone 384-5512 or 384-8626
Offering dignified moderate service for all. Geo. S. Cunningham, owner, manager.

FIRST MEMORIAL SERVICES
Serving the Public and Exclusive Undertakers for the Memorial Society of B.C. 658-5244.

There is some one who
misses you sadly,
And finds the time long
since you went,
There is some one who thinks
of you always,
And tries to be brave
and content.
Gone is the face we loved
so dear,
Silent the voice we loved
'Tis sad, but true,
we wonder why,

311 MONUMENTALS

STEWART MONUMENTAL Works Ltd.
ESTABLISHED 1896
Memorial of Distinction
Marble fireplace and tabletops
1402 May St. 384-3452

"The Finest in Craftsmanship"
MORTIMER'S MONUMENTS
633 DAVID ST. 383-6421
ESTABLISHED 1877

313 MISCELLANEOUS

MEMORIAL SOCIETY OF B.C.
Dignified Final Arrangements
At Minimum Cost
Brochure and full details
from the VICTORIA branch
727 Johnson Street, Victoria
385-5214 (24-hour)
Lifetime Membership $5

NOTICE TO CREDITORS IN THE MATTER OF THE ESTATE OF OSCAR VOGEL, late of 1454 Westall Avenue, Victoria, B.C., DECEASED

NOTICE IS HEREBY GIVEN that creditors and others having claims against the estate of the abovenamed Deceased are hereby required to send them to the undersigned Executors at 650 View Street, Victoria, B.C., before the 10th day of August, 1976, after which date the executors will distribute the said estate amongst the persons entitled thereto, having regard only to the claims of which they shall then have received notice.
DOREEN ELIZABETH SHANE
and THE CANADA TRUST COMPANY, Executors
by CREASE & COMPANY, their solicitors

NOTICE TO CREDITORS and OTHERS
Re: Estate of LILIAN HARRIET WORTH

NOTICE is hereby given that creditors and others having claims against the above estate, late of 2835 Beach Drive, Victoria, B.C. are hereby required to send them to the Executor at P.O. Box 400, Victoria, B.C. before the 9th August, 1976 after which date the Executor will distribute among the parties entitled thereto, having regard only to the claims of which it then has notice.
DATED the 25th June, 1976.
THE CANADA TRUST COMPANY—Executor.
HARMAN & COMPANY
540-645 Fort Street,
VICTORIA, B.C.—Solicitors.

PUBLIC AUCTION
Wed., July 14th
7 P.M.
Always the largest selection of Auction Merchandise in Victoria. (Estate Auctioneers), Household items, Furniture, Tools, Cars, Boats, China, Bric-a-brac, Box Lots of misc. items, Ranges, Fridges, Deep Freeze Units, Stereos, Radios, T.V.'s, Bicycles, Toys, Bedding, Books
ANTIQUES Every Sale
at
THE AUCTION GALLERY
966 Yates St.
Phone 386-8448
Sale every Wed. and Fri.
7 P.M.
Free Appraisals
(Pick Up Service)
7-12

NOTICE TO CREDITORS AND OTHERS
IN THE MATTER OF THE ESTATE OF MAUDE ANNIE DEYKIN, DECEASED

NOTICE IS HEREBY GIVEN that creditors and others having claims against the estate of Maude Annie Deykin, late of Victoria, British Columbia, are required to send full particulars of such claims to Williams, Davie & Company, 170 Craig Street, Duncan, British Columbia, on or before August 17, 1976, after which date the Estate's assets will be distributed having regard only to claims that have been received
THE ROYAL TRUST COMPANY, Executor
BY ITS SOLICITORS
WILLIAMS, DAVIE & COMPANY
170 Craig Street
Duncan, British Columbia

NOTICE TO CREDITORS AND OTHERS
RE: ESTATE OF DUNCAN GAIR SUTHERLAND

NOTICE is hereby given that creditors and others having claims against the above Estate, late of Willowhaven Private Hospital, R.R. No. 1, Nelson, B.C., and formerly of 216—1635 Cook St. Victoria, B.C. are hereby required to send them to the undersigned Executors in care of Montreal Trust Company, 1057 Fort St., Victoria, B.C. before the 9th August, 1976 after which date the Executors will distribute the Estate among the parties entitled thereto having regard only to the claims of which they then have notice.
DATED June 29th, 1976.
GLADYS CRAIG AND CHARLES SUTHERLAND, Executors
HARMAN & COMPANY
No. 540-645 Fort St.
Victoria, B.C.,
Solicitors

NOTICE TO CREDITORS IN THE MATTER OF THE ESTATE OF ANNE ISABEL TURNER, Late of 201—1400 Newport Avenue, Victoria, B.C., DECEASED.

NOTICE IS HEREBY GIVEN that creditors and others having claims against the estate of the abovenamed Deceased are hereby required to send them to the undersigned Executors at 1205 Government Street, Victoria, B.C., before the 10th day of August, 1976, after which date the Executors will distribute the said estate amongst the persons entitled thereto, having regard only to the claims of which they shall then have received notice.
JOHN HAROLD FRANCIS TURNER and THE ROYAL TRUST COMPANY, Executors
by CREASE & COMPANY, their solicitors.

NOTICE TO CREDITORS AND OTHERS
RICHARD MORRIS WILLIAMS DECEASED

NOTICE is hereby given that creditors and others having claims against the estate of Richard Morris Williams, deceased, late of 3215 Midland Avenue, Victoria, B.C., are required to send their claims, duly verified, to the undersigned Executors of the said estate at 1205 Government Street, Victoria, B.C., on or before the 13th day of August, 1976, after which date the assets of the said estate will be distributed, having regard only to such claims of which the Executors shall then have had notice.
DATED at Victoria, B.C., this 7th day of July, 1976.
MORRIS RICHARD WILLIAMS and THE ROYAL TRUST COMPANY
Executors
STRAITH & COMPANY
Solicitors

NOTICE TO CREDITORS
In the Matter of the Estate of WILLIAM HENRY ESMOND ANDERSON, Late of 930 Runnymede Place, Victoria, B.C., DECEASED

NOTICE IS HEREBY GIVEN that creditors and others having claims against the estate of the abovenamed Deceased are hereby required to send them to the undersigned Executor at 1057 Fort Street, Victoria, B.C., before the 10th day of August, 1976, after which date the Executor will distribute the said estate amongst the persons entitled thereto, having regard only to the claims of which it shall then have received notice.
MONTREAL TRUST COMPANY,
Executor
by CREASE & COMPANY,
its solicitors.

SCHOOL DISTRICT No. 62 (SOOKE)
SCHOOL BUS CONTRACT
PORT RENFREW — SOOKE

TENDERS are invited for busing students from Port Renfrew to Langford. A school bus with a minimum capacity of 72 student passengers is required, and, must operate each and every school day of the year, commencing September, 1976.
Specifications may be obtained from:
Miss M. P. Rudge,
Secretary-Treasurer,
School District No. 62 (Sooke),
2227 Sooke Road,
Victoria, B.C.
V9B 1W9.
Closing date of tenders 4:00 p.m., July 22, 1976.

Special Offer
FOR PRIVATE PARTY CLASSIFIED ADVERTISERS
Use this handy coupon to place your Classified Advertisement and save money.

Name .....
Address .....
.....
Phone No. .....
Signature .....
No. of Insertions ..... Amount Enclosed $.....

FILL OUT AND MAIL, OR DELIVER IN PERSON TO
SPECIAL OFFER
Victoria Press Ltd.,
P.O. Box 300,
Victoria, B.C.
V8W 2N4.

Your ad will run as soon as possible upon receipt of this coupon and payment, or please specify consecutive dates:
.....
.....
Classification Number ..... 10 WORDS MINIMUM

10 Words for 1 insertion in The Daily Colonist and Victoria Times: $1.00
10¢ for each additional word.
10 Words for 3 insertions in The Daily Colonist and Victoria Times: $2.50
25¢ for each additional word.
10 Words for 6 insertions in The Daily Colonist and Victoria Times: $4.00
40¢ for each additional word.

All ads must be written in regular classified style, and run on consecutive days.
All real estate, mobile home, rental and business advertising is considered to be commercial advertising and will not qualify for this special offer.

SEND CHEQUE or MONEY ORDER
— NO REFUNDS —
This coupon valid until Sept. 1, 1976

THE DAILY COLONIST AND VICTORIA TIMES

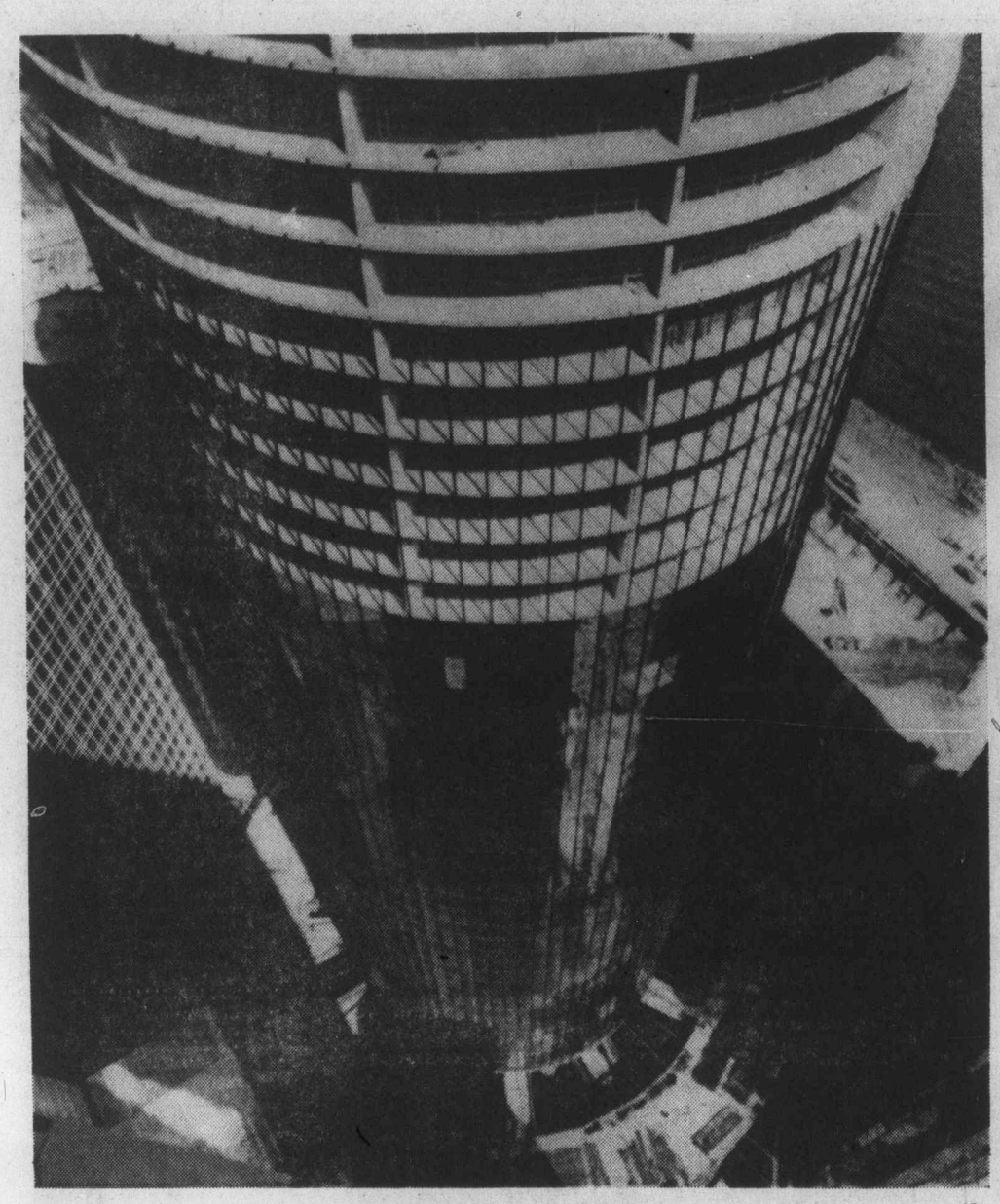

—AP

Towering centrepiece

Glass tower rising on downtown Detroit riverfront will be 1,400-room Detroit Plaza. Spectacular 70-storey structure is centrepiece in city's new Renaissance Centre and is scheduled to open next spring. Glass ring around hotel's base is skylight over an eight-storey atrium that is crossed by aerial walkways.

Seniors generally satisfied

Survey probed social services

Canadian Press

A random sampling of elderly people in B.C. shows they are retired and almost all of them like it, most own their own homes, worry about money and are satisfied with social services.

The survey, conducted earlier this year by a team of sociologists from the University of Victoria, also says the elderly are split between Social Credit and New Democratic Party supporters.

Focus of the survey, compiled from 730 completed questionnaires, was the view of social services available to them. The report was prepared by sociologists Daniel Koenig, Trevor Proverbs and Cassie Doyle.

Nine of 10 respondents said they were satisfied with accessibility of local shopping, 89 per cent with medical and hospital facilities, 87 per cent were satisfied with churches, 74 per cent with activity centres for elderly people and 69 per cent with cultural facilities and transportation services.

A whopping 94 per cent of them reported they were satisfied with their lives as a whole.

While senior citizen centres were available to three out of four respondents, they were being used by only one out of three answering the questionnaire. Principal reasons given for not using the centres were: not knowing people there, difficulty in getting there, not liking the activities and not enough money.

Telephone contact services, available to 43 per cent, was used by 16 per cent. Meals on wheels, available to 56 per cent was used by seven per cent of the sample and homemaker services available to 47 per cent was used by eight per cent.

On the question of government support for various services, the elderly ranked subsidies for housing and meals on wheels as most important.

On public transportation, 22 per cent reported it was not available in their area, 35 per cent said it was available but too infrequent and 39 per cent were satisfied with it. At the same time almost half of the respondents usually travelled in their own cars.

Almost three-quarters owned their own home, 14 per cent rented, eight per cent lived with relatives and the remaining three per cent in retirement homes.

Financially, 69 per cent figured their standard of living had stayed about the same over the past few years. Their average monthly budget was $387 and they estimated they would need another $118 a month to comfortably meet their various expenses.

Political party identification divided this way: Provincially 31.4 per cent preferred Social Credit, 29.2 per cent the NDP, 8.9 per cent the Progressive Conservatives and 5.5 per cent the Liberals. Federally 31.9 per cent preferred the Conservatives, 19.5 per cent the NDP, 15.9 per cent the Liberals and 6.4 per cent Social Credit.

All-news network approved

OTTAWA (CP) — Canada could have its first 24-hour, all-news national English-language radio network in about three years.

Approval of the 11 licences needed to start the network was announced Monday by the Canadian Radio-television and Telecommunications Commission. The licences were awarded to David Ruskin of Toronto, who represents a company that has not yet been incorporated.

The licence application for Montreal was the only one of the original 12 to be turned down by the commission, but the network would still be responsible for operating a newsgathering bureau in that city.

The CRTC said in a news release that the Montreal application was denied due to the scarcity of FM frequencies in the city's area and because of the large number of existing English-language radio stations in that market.

Under the all-news network plan the 11 stations will concentrate on broadcasting news and information programs. The use of music will be restricted to advertisements, background for other programs and a few limited other uses, the CRTC said.

Ruskin had applied to implement the plan in three stages. The first stage was to be to Toronto, Ottawa, Montreal, London and Winnipeg, and then provide service to the four Western cities for which licences were approved before starting operations in the three cities in the Maritimes.

However, the CRTC said that to balance the introduction of the news service, Mr. Ruskin will be required to build his eastern and western services simultaneously.

Full implementation of the network is required by the fall of 1979.

Licences were approved for Toronto, Ottawa, London, Winnipeg, Regina Calgary, Edmonton, Vancouver, Halifax, Saint John, N.B., and St. John's, Nfld.

All applications were approved after the CRTC had held public hearings about the licences in those cities.

The CRTC did not receive any other applications for all-news radio licences and Mr. Ruskin's plan essentially went unchallenged by a potential competitor except in Toronto where Shoreacres Broadcasting Co. Ltd. owner of Toronto radio station CKEY, lost its bid for a round-the-clock news radio licence.

However other FM station applications were considered at the hearings in all 12 cities that will be joined by Ruskin's network, and the CRTC has yet to announce decisions about those applications.

U.S. navy planes kill fishermen

MANILA (AP) — The Philippine government news agency reported today that U.S. Navy planes killed two Philippine fishermen on June 28 in the same targaret practice area in which U.S. Navy bombing allegedly killed four fishermen on June 18.

Teleglobe strike extended

MONTREAL (CP) — Teleglobe Canada technicians decided Monday to extend their 24-hour walkout into a "continuous strike," jeopardizing transmission of Olympic television and radio programs to areas beyond North America.

Raymond Rizos, co-president of the Canadian Overseas Telecommunications Union (COTU), said the technicians will stay off the job until they reach a settlement with management.

A company official said he could not comment on the extension of the walkout which began Monday because the union had not specifically informed Teleglobe the technicians would stay out longer than 24 hours.

No new negotiations were scheduled but "we would like to begin talks with them again," he said. Management would try to keep Teleglobe in operation if the strike continued.

Teleglobe is a Crown corporation providing relay facilities for overseas radio, television, telephone and telecommunications signals.

The company's 350 technicians across Canada repair and service highly-automated equipment.

There have been no talks in the contract dispute since July 5, when the company told union officials its last offer, made more than a month ago, was final.

Teleglobe is offering a 12-percent wage increase in a one-year contract, while the union is seeking a 21-per-cent raise.

The average wage of Teleglobe technicians under the old contract, which expired on Sept. 30 of last year, was $6.80 an hour.

—AP

Barbara and Frank cut cake

Sinatra marries long-time friend

PALM SPRINGS, Calif. (UPI) — Frank Sinatra and Barbara Marx were married Sunday at a ceremony kept secret from everyone but the 130 guests and then surprised each other with an exchange of cars as wedding gifts.

Barbara Marx Sinatra, 46, the singer's long-time fiancee, gave her new husband a gray Jaguar.

He surprised her with a $100,000 Rolls Royce — a deep blue color, to match her eyes, he said — equipped with several luxury extras and special licence plates reading "BNS 1" for her new initials.

Sinatra, 60, and his bride, dressed in a flowing beige gown, were married in a civil ceremony Sunday afternoon at the desert estate of Walter Annenberg, former U.S. ambassador to Britain.

The afternoon temperature rose to a sizzling 109, but the groom in a light tan suit and guests wore ties as requested on engraved invitations "to a party" sent out a few days earlier.

The celebrity-filled guest list included former vice-president Spiro Agnew, who escorted Sinatra's daughter Nancy, and former California governor Ronald Reagan and his wife Nancy.

Other well-known guests at the wedding and reception following at Sinatra's compound half a mile from the Annenberg's "Sunnylands" estate included Rosalind Russell, Milton Berle, Gregory Peck, Kirk Douglas and Pat Henry.

Freeman Gosden of the old Amos and Andy radio series served as best man while Batrice Korshak, wife of a prominent Los Angeles attorney, was matron of honor.

Sinatra's other daughter, Christina, was also present, along with his mother, Natalie, and the bride's parents, Charles and Irene Blakely.

Guests at the reception munched on a lavish seafood buffet and a seven-tiered cake.

Sinatra was married three times before — to Nancy Barbato, Ava Gardner and Mia Farrow, who was divorced from the singer 10 years ago.

The new Mrs. Sinatra, who was divorced from comedian Zeppo Marx in 1973, was also married previously to Robert Oliver of Long Beach, Calif.

Milk still in quarantine

CHILLIWACK (CP) — Between one million and 1.5 million pounds of milk quarantined 2½ weeks ago after an anonymous telephone call that it was poisoned, still is in storage, federal health protection branch officials say.

The threat was made June 21 to a Chilliwack radio station by an anonymous caller who identified himself only as a dairy farmer.

Though police and dairy officials suspected the call to be a hoax, all milk from that area was quarantined by federal inspectors for testing.

Chemical and biological tests for a wide range of pesticide chemicals have indicated none of the common chemicals were present in the milk, a health protection branch spokesman said.

Because of the wide range of other possible contaminants, further investgation and testing using animal feeding are now under way. Results of these tests are expected in about four weeks.

Meanwhile, all of the suspect milk is being kept in storage off the public market as butter and powdered milk, the spokesman said.

Marine calendar

NAVY

Gatineau — Vancouver, returning July 28.
Porte de la Reine, Porte Quebec — Powell River.
Kootenay — returning today at 4 p.m.

MARINE SCIENCES

Vector — west coast of Vancouver Island.
Richardson — Lasqueti Island.
Pandora 2 — en route Vancouver.
Parizeau — Bering Sea.

COAST GUARD

Camsell — refit.
Douglas, Vancouver — in port.
Rider — Caamano patrol area.
Ready — Gulf Islands patrol area.
Racer — Sandheads patrol area.
Quadra — on Station Papa.
Bernier — Unimak Pass.

MERCHANT MARINE

Stove Dragon, Thomas Roth — Victoria.
Antonios Couloutboris — Port Alberni.
Emma Bakke — Crofton.
Louis L.D. — Harmac.
Besseggen — Duncan Bay.

Advertising helps good things happen.

CANADIAN ADVERTISING ADVISORY BOARD

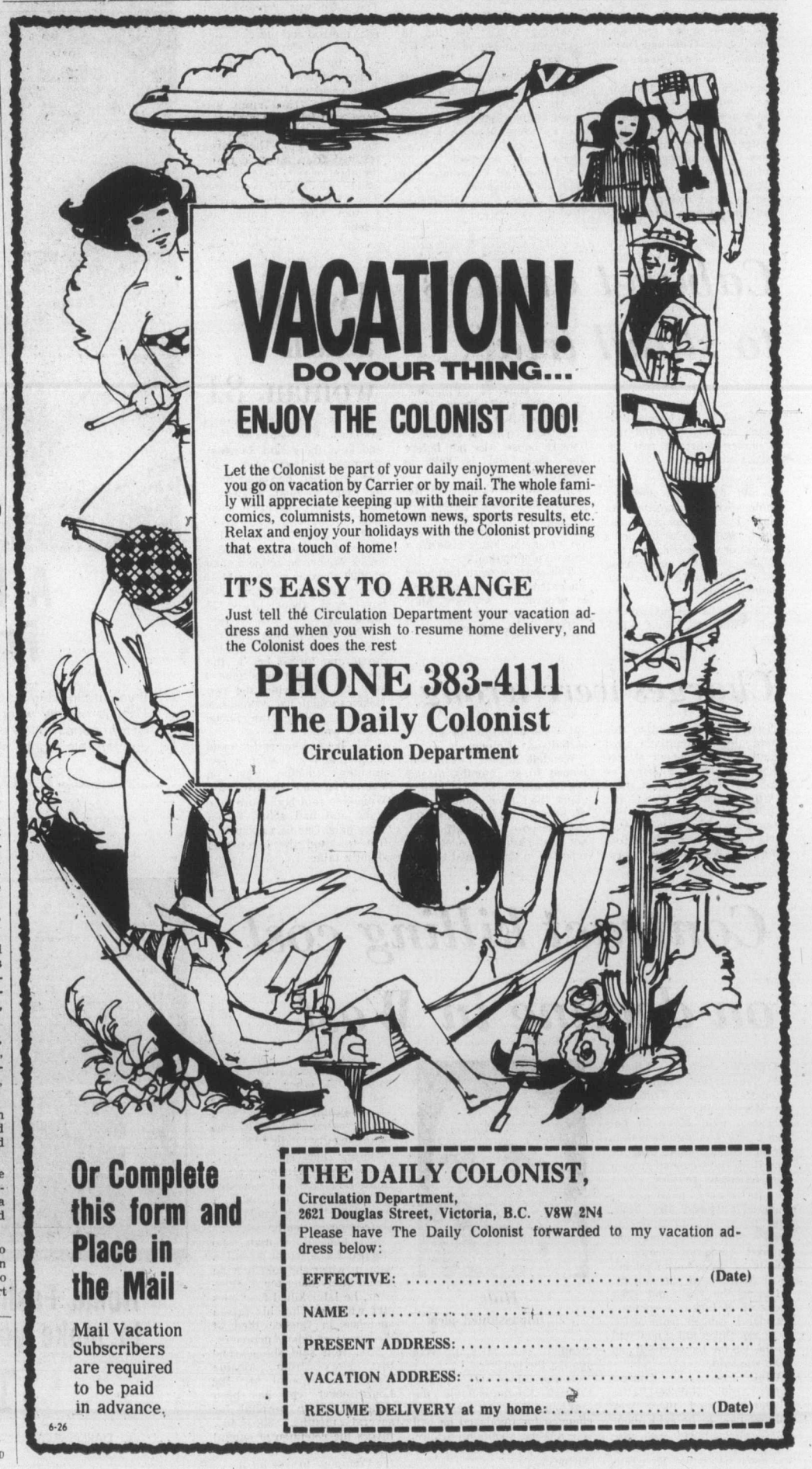

PROVINCIAL COURT

Trial of a charge arising from a picket line incident May 12 in the Royal Jubilee Hospital area was delayed almost four months Monday in Victoria provincial court to Nov. 28 from the previously scheduled date of July 28.

Dr. James Hurley, 1105 Pandora, had been formally charged in court June 2 with common assault on Wayne Wilson in an incident in which a picket rode for a short distance on the hood of a car.

The July trial date was set then but prosecutor Armand Petronio and defence lawyer Cecil Branson told Judge Blake Allan in court Monday an adjourment was needed. The first available full day was Nov. 18.

Petronio said the prosecution expects to present four witnesses and Branson said the defence would have four or five.

□

In the court section of Judge Harold Alder, a sentence of six months in jail followed by one year's probation was ordered for Michael Ronald MacLean, 23, of 2118 Sayward, and Alder said he would recommend that the jail term be served in an outdoors detention centre.

MacLean pleaded guilty June 21 to a two-count Victoria charge of intimidating a former girlfriend May 25 by watching her and following her to work. Court was told MacLean's record included an assault on another former girlfriend.

□

Things worked out all right for Daniel Richard Aylward, 21, a member of a Seattle theatre group who came to Victoria for the day but wound up charged with possession of five marijuana cigarettes.

Aylward pleaded guilty and told Allan the group had just left the ferry Princess Marguerite when Customs officials stopped a girl member who didn't have identification. She had the cigarettes and Aylward took them so she wouldn't get into trouble — then did himself.

Allan was unhappy that the girl was not charged but was forced to sentence Aylward a $100 fine or two weeks in jail. Aylward only had $1.24 but other members of the theatre group showed up at 4 p.m. and paid the full $100, taking Aylward back to the U.S. with them.

□

Stephen Anthony Larter, 18, of 1710 Kenmore, was remanded by Allan to Aug. 10 for a pre-sentence report and sentence following pleas of guilty to four charges containing a total of 11 counts of theft and two counts of possession of known stolen property.

One of the theft counts involved an estimated $500 worth of tools while the others concerned small amounts of gasoline, building materials and other items. Allan wanted to order return of many of the stolen items but could not because another person had pleaded not guilty to charges involving some of the offences and faces trial in November.

□

Robert William Woods, 26, of 3883 Roland, was charged with trafficking in heroin Jan. 18 in Saanich and Jan. 19 in Victoria. He said he wanted to consult a lawyer before taking any further action, including making a request for release on bail, and the case was remanded by Allan for one week.

□

Ronald Richard Larsen, 30, a Nanaimo resident, chose trial by judge and jury on a charge of importing and trafficking in marijuana June 25 in the Sidney area. Allan set Larsen's preliminary hearing for Nov. 16 and 17 after prosecutor Cecil Branson said bail, which had been refused July 5, would be reviewed in a higher court today.

□

Peter Jones, 27, of Port Renfrew, found the price of drunken behavior was $293. He pleaded guilty to a Victoria charge of mischief by kicking out a window early Saturday at Island Taxi, 1400 Broad, and a second charge of possession of a small amount of marijuana when arrested. Allan fined Jones $100 on each charge, gave him until Aug. 31 to pay and ordered him to pay $93 to the taxi firm for the window within 60 days.

□

Bail was refused by Allan for Michael Sydney Clark, 23, of 1312 Gladstone, on a Victoria charge of a break-in and theft Sunday at the office of four doctors at 830 Pembroke. The case was remanded to today for possible choice of trial method and plea.

□

In the court section of Judge William Ostler, Sooke area resident Ronald Steven Bell, 20, of 2120 Church, was fined $200 following a plea of guilty to a Sooke charge of common assault. The charge resulted from an incident on the night of Oct. 17-18, 1975, in which an RCMP constable was hit while trying to arrest a man after a traffic accident.

—AP

Hey, I made front page!

Newly-crowned Miss Universe, Rina Messinger of Haifa, Israel, reads headline in Hong Kong newspaper describing her selection as "most beautiful girl in universe." She won 25th annual pageant in Hong Kong at weekend.

AIM leader makes plea for Peltier

VANCOUVER (CP) — Russell Means, an American Indian Movement leader, arrived here Saturday from South Dakota with intentions of prompting Canadian government action on two contentious issues involving native Indians.

Means said he hopes to force Canada to "act like a nation" and force the U.S. to investigate the killing earlier this year in South Dakota of Anna Mae Aquash, a Micmac Indian from Antigonish, N.S.

He said he will also be trying to convince MPs and justice department officials that the same fate awaits AIM leader Leonard Peltier if he is extradited to the U.S. Peltier is currently being held here awaiting extradition on murder charges.

Means said FBI agents murdered Mrs. Aquash, an AIM supporter, and tried to cover up the killing. Her body was found in February and cause of death was listed as exposure. An autopsy held at the insistence of family and friends found a bullet in the woman's head.

Means, who has been shot three times in the last three months, said the FBI is also trying to kill him. He did not explain his plans for forcing government action.

Oregon welcomes 'lousy drivers'

"You guys ought to know how some of us feel down here," a pro-Canadian Oregon woman told the Colonist Monday.

Speaking from Hillsboro, Ore., where B.C. licence plates are a common summer highway sight, Betty Tuele wanted Victoria residents to know Canadians are welcome down south.

She had sent a clipping from a local newspaper that said Oregonians searching in vain for parking spots were blaming traffic on the increasing number of "— Canadians."

The article upset Mrs. Tuele and a lot of her friends.

And although she said "I cuss at the Canadians when I go up there because I think they're lousy drivers," it's all done good - naturedly.

"I think all Canadians I've met are really swell."

She says most Americans feel the same way.

Cabaret owners to stand trial

VANCOUVER (CP) — The owners and operators of the Penthouse Cabaret were committed Monday to stand trial in higher court on two conspiracy charges.

Celebrity Enterprises Limited and four men and two women were committed for trial by provincial court Judge Skip McCarthy on a charge of conspiring to live off the avails of prostitution and of conspiring to corrupt public morals.

The persons charged are Joseph Philliponi, Ross Filippone, Domenick Filippone, Jan Sedlak, Minerva Kelly and Rose Filippone.

A third count of keeping a bawdy house was not before the court and is held in abeyance.

The committal, in which the defendants have elected trial by a judge alone, came at the end of a preliminary hearing on which the judge ordered a ban on publication.

The charges were laid after an extensive police undercover operation between May and December last year.

Trial date is not yet set.

Two boys attack woman, 81

An 81-year-old Victoria woman was forced to the floor and kept there late Saturday morning by two boys who then searched her apartment for items to steal, a Victoria police report disclosed Monday.

The report said Mrs. Florence Dawley answered a knock on her apartment door at 2109 Vancouver about 11:10 a.m. Saturday to find two boys aged about 12 or 13 years.

Police said one boy grabbed the elderly woman by the throat and forced her to the floor. A blanket was placed over her head while the two looked through her rooms, one of them pulling the phone from a wall.

Teh boys apparently found nothing and left after a few minutes, running west on Vancouver toward Bay. Witnesses said both wore blue jeans and had short, blond, curly hair. One was about five feet tall and the other was slightly taller.

Charges were wrong

Two men sentenced to five years in penitentiary last month were convicted of robbery, not armed robbery, as reported in the Colonist then.

William Wallace Woods and William Harold Mack had been found guilty by a Victoria county court jury of robbing Valu-Way grocery store, 101 West Burnside, of an unstated sum of money.

Wendell Sinclair Lewis, sentenced to six months in jail last month in Victoria county court, had been found guilty of possession of codeine for the purpose of trafficking, not trafficking in codeine as reported in the Colonist then.

Contract killing cost on decline in West

OTTAWA (CP) — Liberal MP Simma Holt (Vancouver-Kingsway) told the Commons on Monday that the cost of hiring a paid killer in her home city has diminished in the last decade along with the threat of state execution as a punishment for murder.

"Life is very cheap now in Vancouver," said Mrs. Holt, who described paid killing as child's play as the Commons entered the final stretch of debate on the government bill to abolish capital punishment.

During the 1950s and 1960s the cost of hiring a contract murderer ranged from $2,000 to $2,500. But a killer now will do the job for between $50 and $500, she said.

While Progressive Conservative Arnold Malone (Battle River) had said there was nothing new to be said about capital punishment and criticized the press for reporting too much bad news, Mrs. Holt pleaded with MPs to vote against the bill.

Holt
. . . impassioned plea

George Hees (PC—Prince Edward Hastings) told the Commons his constituents had changed his mind and he will vote against abolition on third reading, scheduled for Wednesday.

On June 22, Hees had joined 132 other MPs who voted in favor of the principle of abolishing hanging. MPs who wanted to retain the death penalty totalled 125.

During her speech, Mrs. Holt told several stories about murderers who she indicated felt freer to kill because it was unlikely they would face state-imposed death.

She told of a man who stopped his attempt to kill a woman when she told him he would likely hang for it. However, he later killed four boys and while serving his prison sentence in Quebec died at the hands of fellow prisoners.

Mrs. Holt said she learned that story from Albanie Morin, the Liberal MP for Louis-Hebert who has been seriously ill in hospital for several months. She, too, favors the retention of capital punishment but cannot attend the Commons to vote for it.

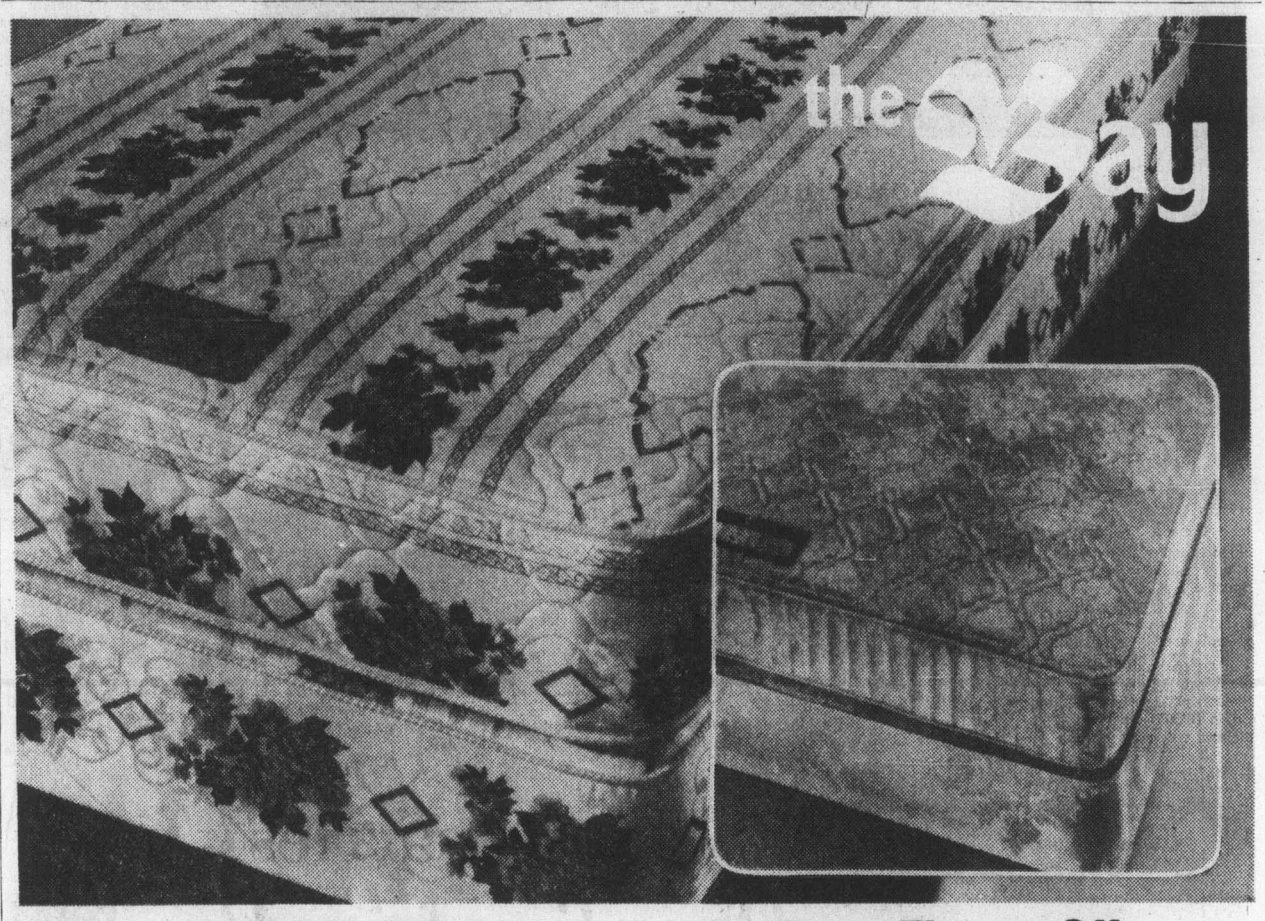

A Firm Offer From Sealy

If you are looking for a really firm sleeping unit, the Sealy Royal Rest is exactly what you want. It's 510-Coil and Flexolator Crown construction provide your back with firm support for a comfortable night's sleep. Attractively covered in Ranier gold ticking.

3/3 Mattress or Box Spring. Reg. 119.95. Sale 99.99
4/6 Mattress or Box Spring. Reg. 139.95 Sale 119.95
2-Pce. Queen Size Unit. Reg. $349. Sale $309

An Even Firmer Offer From Baycrest

The Baycrest Posture Quilt . . .a very special mattress that gives you the best in comfort, support and quality. Featuring sisal, cotton, and foam quilted covers with luxurious peach damask ticking.

3/3 Mattress or Box Spring. Reg. 129.95. Sale 109.99
4/6 Mattress or Box Spring. Reg. 149.95. Sale 129.95
2-Pce. Queen Size Unit. Reg. 369.95. Sale $329

Upholstered Furniture, Fourth Floor

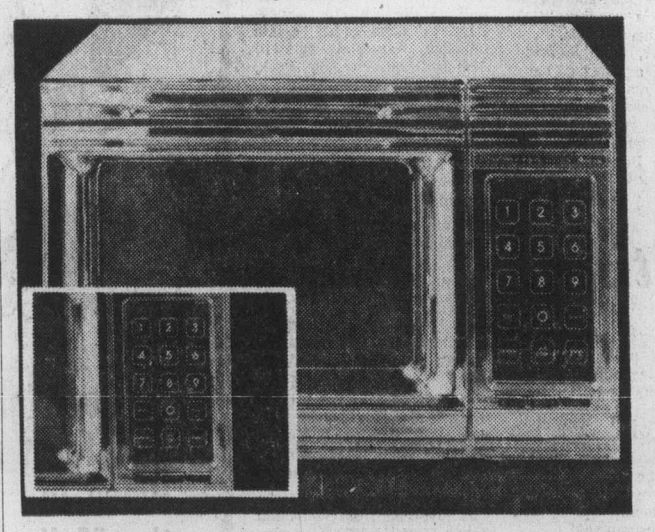

Amana Touchmatic Radarange Means Freezer to Table in Minutes

With one simple setting of your Amana Touchmatic Radarange Microwave oven you can get food from your freezer to your table, sizzling hot in minutes. Easy-to-use features include:

- A computerized memory system that allows you to pre-set your cooking instructions, times and temperatures.
- 675 watts that cooks everything in ⅓ the normal time using 50%-75% less energy than a conventional range.

All this for only $839

Major Appliances, Fourth Floor

Home Fashion Event starts Thursday with values to make your home more home to come home to

Hudson's Bay Company

DAILY STORE HOURS: 9:30 A.M. TO 5:30 P.M. THURSDAY AND FRIDAY TO 9:30 P.M.
PHONE 386-1311. FREE CUSTOMER PARKING.

Island
Financial Centre
435 Trunk Road
Ph. 746-6181
Duncan

The Daily Colonist.

Vancouver Island's leading newspaper since 1858

Sunny
high 21
Weather Details
On Page 2

No. 179 – 118th Year | VICTORIA, BRITISH COLUMBIA, TUESDAY, JULY 13, 1976 | 15c Daily, 30c Sunday

City acts to shield 77 heritage homes

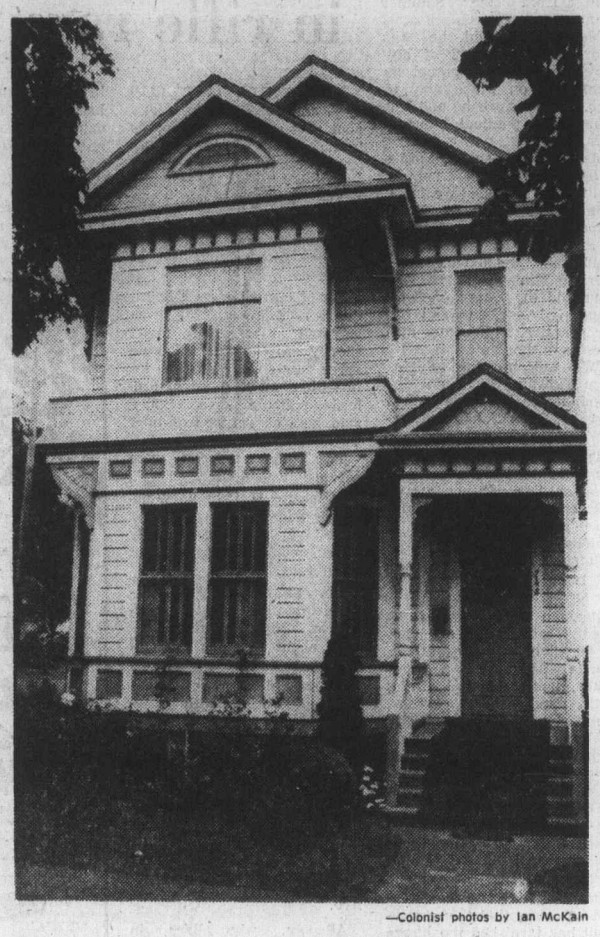

—Colonist photos by Ian McKain

Prime examples of homes to be protected from bulldozers — 1141 Fort, left, and 743 Vancouver

5-month freeze to halt razing or alterations

By HUBERT BEYER
Colonist Reporter

● Hats off for city council. Page 8

An emergency bylaw prohibiting the demolition of 77 of Victoria's most endangered heritage homes will be placed before city council at a special meeting this afternoon, the Colonist has learned.

According to a report, kept under wraps by city council, the emergency bylaw, the first in Victoria's history, is to remain in effect for five months.

During that time, none of the 77 homes may be demolished or altered.

The properties affected by the freeze are all zoned other than residential.

The bylaw to be introduced this afternoon allows for an appeal procedure. Owners of homes affected by the demolition freeze will be able to appeal to city council for a lift of the freeze.

City council believes five months is enough to complete the complicated heritage designation requirements to protect the homes in perpetuity.

City council will also be asked to adopt certain measures which will protect owners of heritage homes against undue economic hardships.

These measures include:

● Freezing property taxes at the level that exists at the time of designation.

● Permitting owners of heritage homes a higher use of the property, provided they undertake not to change the character of the building.

● Council will urge senior levels of government to provide low-interest loans for the restoration of designated heritage homes.

The report says city council's dramatic step was necessary to prevent further erosion of the city's stock of heritage homes.

"Our concern is evidenced by the fact that during the past three months, demolition applications for heritage homes 'under review' are coming in at the rate of one per week," the report says.

"If this trend continues into the foreseeable future, our stock of heritage homes could be decimated," it said.

The emergency bylaw was necessary because city council had no authority to withhold demolition permits.

On the other hand, it often takes months until a property is declared a heritage home.

As soon as the bylaw is given final approval, probably at Thursday's regular council meeting, hearings will be held to decide which properties on the list merit eventual designation as permanent heritage homes.

Preparations for today's move has been undertaken for several weeks.

The list of heritage homes was prepared by the city's Heritage Advisory Committee, but the committee's non-elected members were kept in the dark regarding the emergency bylaw.

None of the properties on the list is in the downtown area. Designation of heritage buildings in the city core was completed last year.

Most of the 77 homes in question are in James Bay, Fairfield and Fernwood. All are zoned commercial or multiple-family.

This means that by demolishing them, the owners would have been able to clear the way to a higher, more lucrative land-use.

Doing duty to next generation

Saving 77 heritage homes from possible destruction is only the beginning of what Victoria council hopes will be one of Canada's finest heritage preservation schemes.

By offering incentives to owners of heritage homes, the city hopes to encourage an additional 250 to 300 owners of heritage homes to apply for protective status, according to a city hall spokesman.

"Hopefully, we'll be in a position someday soon to tell a property owner his home doesn't qualify for heritage-preservation status," he said.

The burden of carrying the financial consequences of the heritage scheme will fall on the shoulders of all Victoria property owners.

The cost, however, isn't expected to be prohibitive, sources said.

Loss of tax revenue by freezing property taxes at the designation year's level, they said, might be partly offset by granting the owners of some heritage homes a higher land-use.

A heritage home might, for example, be used as an office building by architects, doctors or lawyers. Permission would be given for such use, provided the building's character remained unchanged.

If the city eventually succeeds in saving between 300 and 400 heritage homes, a spokesman said, "this generation will have done its duty by passing on to the next generation an important piece of the past."

Moving past: Another way to save

Aside from protecting heritage homes against bulldozers, city council hopes to introduce a scheme which would allow for relocation of architecturally-important structures to "sympathetic surroundings."

In doing so, council recognizes that it may be impossible in some cases to justify leaving a heritage home in its present location.

This serves to illustrate what the planned relocation scheme is all about:

In one part of the city, three or four houses might be designated heritage homes in one city block, but between the genuine heritage homes might be old clunkers that aren't worth saving.

Meanwhile, in another part of town, there may be one single heritage home surrounded by apartment buildings.

The relocation scheme would provide for moving that home to join the three or four across town.

Since that would involve the cost of acquiring lots adjacent to heritage homes, tearing down a building that wasn't worth saving, the city plans to ask the provincial government for the establishment of a heritage fund.

Out of that fund would be paid the expenses arising from the relocation of heritage homes.

While such a scheme may be pragmatic to some extent, heritage experts agree that in most cases it is the home itself that is important, rather than its particular location.

"In some cases the location may also be important but, generally speaking, the city should be more concerned with saving the structure," a source said.

Taiwan issue at boiling point

● B.C. escort decision 'an insult'. Page 9

MONTREAL (CP) — New verbal fireworks were predicted for today when the 78th International Olympic Committee Session opens with the task of giving a final decision on Taiwan's exclusion from the Montreal Games.

Pressures built up Monday in Olympic circles and in Washington against the Canadian government's refusal to allow Taiwan to compete in the Games under the name Republic of China — the name recognized by the IOC for Taiwan's National Olympic Committee.

"Of course," was the reply of West Germany's Willi Daume, senior vice-president of the IOC, when he was asked whether a "floor fight" would likely develop at the formal session of the 75 IOC members.

Daume told reporters only the full session has the authority to make a final decision, though the IOC's nine-member executive board reported Sunday night it has "no other alternative" but to recommend the Games go on as scheduled despite the Canadian government's decision.

White House press secretary Ron Nessen told reporters President Ford had telephoned Phillip Krumm, president of the U.S. Olympic committee, and said the decision "sets a very bad precedent."

Nessen noted, however, that Ford has no authority to keep Americans out of the Games and that the president "hopes and really expects" some solutions will be reached to allow Taiwan to compete.

Continued on Page 2

Decision 'proves rights not eroded'

● CLC leader insists on "right to dissent." Page 8

VANCOUVER (CP) — Premier Bennett said Monday the Supreme Court of Canada decision upholding federal anti-inflation legislation proved that provincial rights had not been eroded by the anti-inflation program.

British Columbia had intervened in the court case, asking for assurance that there had indeed been a national emergency requiring the federal government to act.

The decision with respect to the Ontario participation in the federal program doesn't affect British Columbia because this province had legislative authority to join the federal program, Bennett said.

Ontario's agreement, which placed public servants under the program, was enacted by cabinet.

"The decision shows we were right in how we acted in the steps we've taken to control inflation and support the federal government's program and it will continue," he said in an interview.

Inside

	Page
Background	5
Bridge	22
Classified	20-29
Comics	15
Crossword	23
Editorial	4
Entertainment	13
Family	19
Finance	6, 7
King Fisherman	18
Marine Calendar	31
Names in the News	14
Provincial Court	32
Sports	9-12
Television	21

Shoe clerk really put his foot in it

Some store clerk in downtown Victoria sold a faulty pair of shoes to the wrong guy Monday.

Shortly after Consumer Services Minister Rafe Mair bought a pair of new shoes in a downtown store, they began to disintegrate.

Mair phoned the store and explained the situation, adding that he urgently needed a replacement because he was to attend the unveiling of Captain Cook's statue at the Inner Harbor.

Mair
. . . disintegration

There was nothing the store clerk could do about that, but he could speak to the manager in the morning, the minister was told.

Somehow, the chap realized finally to whom he was giving the caveat emptor treatment. Half and hour later Mair was walking down Douglas with a brand new pair of shoes.

"This only happened five minutes ago and the whole world knows about it," Mair joked to a reporter.

Opportunity to cast Indian in winner's role

What's Cooking for '78?

Second of three parts by Eleanor Boyle

Angry Indians at Friendly Cove refused to let a boatload of white historians land in the summer of 1975.

Even after that experience, one member of the B.C. Historical Association team which was denied entry where Captain James Cook first anchored, thinks the best commemoration of the 200th anniversary of that landing would be Indian land claims settlement.

Some B.C. Indian spokesmen agree with Campbell River resident Ruth Barnett, head of that community's organized history enthusiasts.

She is not surprised the Canadian government has planned no celebration of Cook's 1778 landing at the cove which was a political focal point of the land claims issue last summer.

"My private opinion," Ms. Barnett says, "is that the best thing they could do is solve the Indian land claims and sign documents in Nootka Sound. It's a festering sore, and it'll continue until the land claims issue is settled.

"Just don't believe the Indians want to celebrate the arrival of Captain Cook."

Ms. Barnett was joined on that abortive voyage on Gold River's Uchuck II by the head of the Victoria branch of the historical association.

"The Indians wouldn't let us land," James McCook reported. He said association plans for bicentennial commemorations have stalled in the past year — possibly as members lick their wounds. "We've been waiting to get word of plans elsewhere," he said.

McCook envisages British ships sailing to B.C. to take part in celebrations.

Whatever form celebrations take, association members such as Vancouver's Frank Street ("Let's remember Maquinna was here first") want B.C. Indians to take part.

"Most Indian people aren't tuned in to celebrating anniversaries of explorers," Philip Paul said. But the Saanich man is more apathetic than angry.

"We'd like to celebrate along with other Canadians. But all those celebrations symbolize to Indians is what we've lost," Paul said.

An executive member of the Association of B.C. Indian Chiefs, he speaks for a good many Indians.

He'd love to see land claims settled but said both provincial and federal governments are "playing politics with the issue."

But he already has a formula he believes would be fair. It would give Indians — about two per cent of Canada's population — just more than six million acres more than the land they own now.

That six million acres is three per cent of the Canadian land mass, and it would add to another six million that is current Indian reserve.

A higher proportion of land than population must partly be discounted because so much of Canada is barely habitable.

And while Gold River and Friendly Cove Indians may also want land claims settlement, they have quite a different project in mind.

Moachat band members want a building erected in the cove to house the hundreds of artifacts dug from that soil and which have been under the microscopes of federal scientists in Ottawa for the last 10 years.

Harpoons, molluscs and bones, they date back more than 4,000 years with almost no breaks in the historical thread.

All witness the history of people like band manager Gerry Jack who helped in the Parks Canada archeological dig a decade ago when most

Continued on Page 2

Democrats launch convention on note of hope

NEW YORK (CP) — The Democratic party opened its 37th annual convention Monday night, brimming with optimism, confident of capturing the White House in November and intent on blasting the policies of Republican President Ford.

And as opening speeches thundered through the brightly-decorated Madison Square Garden, the anointed candidate, peanut farmer Jimmy Carter, watched it all quietly on television in his hotel suite up the street.

Carter chose not to attend the initial sessions, content to wait instead for his certain nomination Wednesday as the Democratic contender for the November presidential election and concentrate his limited time on choosing a vice-president from a list of six possible choices he now is studying.

Convention delegates heard the opening speech from party chairman Robert Strauss shortly after the 8 p.m. EDT starting time.

Representative Barbara Jordan—the first black woman ever elected to Congress from Texas—delivered the keynote speech which drew resounding applause for its reference to the need for the nominee "to heed the voice of the people and recognize their common sense."

The 40-year-old member of Congress said: "We are a people in a quandary about the present and in search for our future. We are a people in search of a national community."

Picking up a recent Carter theme, she added: "We must strike a balance between the idea that the government can do everything and the belief that the government should do nothing."

In another keynote speech, Senator John Glenn of Ohio—one of those being considered for vice-presidency—called for an end to national despair and the building of an American future "in which we can all be proud patriots."

The former astronaut said the time has come to strip away secrecy from government and to restore national trust.

Rosalynn Carter, wife of the candidate, and his mother Lillian rushed feverishly throughout Monday, addressing state delegations, greeting party functionaries and trying to prevent any hitch developing in advance of Wednesday night's nominations.

On Thursday, Carter is scheduled to announce his choice for vice-president and that remains one of the few issues of genuine suspense at the convention.

Carter now has concluded interviews with Senators Frank Church of Idaho, Adlai Stevenson of Illinois, Walter Mondale of Minnesota, Edmund Muskie of Maine, John Glenn of Ohio, Henry Jackson of Washington and Representative Peter Rodino of New Jersey.

A Puerto Rican terrorist group claimed responsibility for a series of small explosions in protest against 22 Puerto Rican delegates attending the convention.

Carter met with a half-dozen women delegates to avert a convention controversy over steps to guarantee that more women will be seated at future conventions. They agreed on a plan to promote an equal division of convention seats between men and women in each state.

Representative Bella Abzug of New York said Carter also promised that "we could depend upon the candidate appointing women to the cabinet and ambasssadorial posts," and that he would try to name a woman to the U.S. Supreme Court.

A black delegation came away satisfied, too. "We, without reservation, will support Jimmy Carter," said Mayor Richard Hatcher of Gary, Ind.

There remained the possibility of a dispute tonight over the abortion plank of the Democratic platform, which opposes as "undesirable" a constitutional amendment to forbid abortions.

South Dakota Governor Kneip said the abortion section should be stricken from the platform. He said it could "draw a big floor fight."

There were still clusters of delegates vowing to stick with other, defeated presidential candidates. But the majority belonged to Carter.

Governor Jerry Brown of California, who entered and won several late primaries, says he "will not walk away just because the process is rather inevitable." But Brown acknowledged many of his delegates have already switched to Carter.

Representative Morris Udall of Arizona said he will let his name be put forward only as a token gesture to those who supported him in the primaries. He said that after the nomination he will stand behind Carter "all the way."

Ellen McCormack, who campaigned for the nomination on an anti-abortion platform, says her name also may be put forward by supporters.

But Senator Hubert Humphrey, a former vice-president who was the unsuccessful Democratic candidate in the 1968 election and who toyed with the idea of running again this year, seemed to sum up the feeling of most delegates:

"You know . . . Carter is the candidate of this party," he said. "We are only here to confirm that fact."

Ford inches closer total in last week of battle

WASHINGTON (UPI) — President Ford and challenger Ronald Reagan entered the final week of their state convention contest for the Republican nomination Monday with Ford inching closer to the magic — 1,130 delegate votes needed to clinch a first ballot victory.

The latest UPI delegate count showed 1,086 delegates committed to or leaning toward Ford, compared to 1,040 favoring Reagan. There were 79 listed as uncommitted and 55 still to be chosen.

The two combatants will finish their state convention battles with a two-state bout this weekend. Ford is favored to capture all 35 delegates in Connecticut, while Reagan is virtually assured a sweep of all 20 in Utah.

Reagan's chief delegate hunter, John Sears, has told reporters: "It looks as if Ford will get all 35 Connecticut delegates, but at the expense of leaving off the delegation people who have traditionally made heavy (financial) contributions to the party."

If that prediction comes true, Ford will have a total 1,121 delegates in his corner — just nine short of the 1,130 needed to defeat Reagan at next month's national convention in Kansas City.

Reagan did worse than he expected during the past weeekend at state conventions in North Dakota and Colorado.

Although he had hoped to pick up 10 or 11 delegates in North Dakota, the former California governor won only four. Ford, meanwhile, got 12. Two are listed as uncommitted.

In Colorado, where Reagan had been favored to sweep all 25 delegates, he got only 20. Ford won four, and one is uncommitted.

A new Washington Post projection of the remaining uncommitted delegates, in which Reagan was credited with all delegates either leaning toward him or claimed by him, gave the Californian a total of 1,124 — six short of the number for a first-ballot nomination.

'Guts and brain' rescue leads to hijack draft

UNITED NATIONS (AP) — William Scranton, the U.S. ambassador to the United Nations, on Monday called Israel's rescue raid into Uganda "a combination of guts and brains that has seldom if ever been surpassed."

Scranton demanded that the UN Security Council "do everything within its power to insure against a recurrence of this brutal, callous and senseless international crime of hijacking— the crime which gave rise to the Israeli action."

He spoke to the Security Council after Britain and the United States introduced a draft resolution that would condemn hijacking. It also would enjoin the international community to seek further means of "assuring the safety and reliability of international civil aviation."

Scranton
. . . 'seldom surpassed'

The council is considering an African complaint against Israel's "act of aggression" in making the raid on Entebbe airport in Uganda on July 4. Israeli commandos rescued 102 hostages held for a week by pro-Palestinian hijackers who seized an Air France jet airliner en route to Paris.

Scranton agreed that Israel's action "necessarily involved a temporary breach of the territorial integrity of Uganda."

"However," he declared, "there is a well-established right to use limited force for the protection of one's own nationals from an imminent threat of injury or death in a situation where the state in whose territory they are located either is unwilling or unable to protect them."

Mexico charged that the Israeli raid was a "flagrant violation" of the UN Charter.

Mexican Ambassador Roberto de Rosenzweig Diaz, in a letter to the Security Council, said his government condemns all terrorism but that the use of force to solve conflicts creates "precedents of incalculable danger for all civilized coexistence."

Government sources in Jerusalem said Israel views the Mexican letter "with extreme gravity" and said Israel will demand a clarification from Mexico City before issuing an official reaction. Mexico is not a member of the Security Council.

U.S. warships head to Kenya

WASHINGTON (UPI) — Faced by heightening tension in East Africa, the U.S. Navy has sent a long-range P3 Orion patrol plane to Nairobi and six 7th Fleet ships led by an aircraft carrier into the Indian Ocean toward the Kenyan port of Mombasa, it was disclosed Monday.

Administration sources said the movements Sunday were related to tensions in East Africa, particularly between Uganda and Kenya following the Israeli commando raid which rescued 103 Jews who had been hijacked by pro-Palestinian terrorists and brought to Entebbe, Ugando.

Informed sources in Singapore said that the task force had originally been scheduled to go to Subic Bay in the Philippines but had been diverted suddenly to the Indian Ocean.

Pentagon spokesmen said the Beary's "port call" at Mombasa and the other movements were "part of their routine operations" with the 7th Fleet.

Kenyan President Jomo Kenyatta has asked the United States to sell his country modern warplanes to counter Uganda's Soviet-made MiGs — 10 of which were destroyed by the Israeli commandos — and Soviet-supplied aircraft to Somalia to the north.

Earth tremor shakes Island

POINTE-A-PITRE, Guadeloupe (UPI) — Volcanic earth tremors shook the island of Guadeloupe Monday for the fifth straight day, spreading new apprehension among 24,000 refugees evacuated from their mud- and ash-covered homes to escape the threat of another eruption by Mt. Soufriere.

Arab force urged in Lebanon

CAIRO (UPI) — Libya and Iraq Monday called for a joint Arab combat force to enter Lebanon's war zone, separate Christian rightists from Moslem leftists and their Palestinian allies and impose a cease-fire. Egypt offered weapons, including tanks, but no troops.

The proposal came at the opening session of an emergency Arab League foreign ministers' conference on the Lebanese civil war.

Ribhi Awad, Cairo representative for Al Fatah, read a message from Palestinian guerrilla chief Yasser Arafat appealing for Arab "intervention to save thousands of wounded" at the besieged Palestinian camps of Tal Zaatar in Beirut and Nahr al Bared, near Tripoli.

Healing Substance... Shrinks Piles, Checks Itch

Exclusive healing substance proven to shrink hemorrhoids...and repair damaged tissue.

A renowned research institute has found a unique healing substance with the ability to shrink hemorrhoids painlessly. It relieves itching and discomfort in minutes and speeds up healing of the injured, inflamed tissues.

One hemorrhoidal case history after another reported "very striking improvement." Pain was promptly and gently relieved . . . actual reduction or retraction (shrinking) took place.

And most important—this improvement was maintained in cases where clinical observations were continued over a period of many months. Furthermore, these tests and observations were made on patients with a wide variety of hemorrhoidal conditions. All this was accomplished with a healing substance (Bio-Dyne) which quickly helps heal injured cells and stimulates growth of new tissue. Bio-Dyne is offered in ointment and suppository form called Preparation H.

In addition to actually shrinking hemorrhoids, Preparation H lubricates and makes elimination less painful. It helps prevent infection which is a stated cause of hemorrhoids.

Just ask your druggist for Preparation H Suppositories or Preparation H Ointment (with a special applicator).

Satisfaction or your money refunded.

Preparation H

AGAIN 6 $1 MILLION

Use this form to form a group and get more tickets.

GRAND PRIZES AVAILABLE CASH AND TAX FREE

FORM FOR GROUP PURCHASES

Olympic Lottery Canada

We, the undersigned, hereby declare that we are the joint owners, in the proportions shown opposite our respective names, of the Olympic Lottery Canada tickets, for drawing number _____ to be held on _____ 197__, bearing the numbers listed opposite.

Each of the tickets mentioned shall be endorsed as follows:

_____

(Name of one person "in trust", group name or all the names listed hereunder)

and if one or more tickets should be winners, the prize or prizes shall be shared among the undersigned in the stated proportions.

We acknowledge that, in case of death, our respective rights in the said tickets shall pass to our successors and assigns.

Dated at _____, this _____ 19__.

SERIES	NUMBERS

NAMES (in block letters)	ADDRESSES	SIGNATURES	SHARES

A photocopy of both this document and all the tickets described herein should be given to each one of the signatories. Only one cheque will be issued per winning ticket.

Form a group and get more tickets. Tickets available at Government Agents; participating Western Canada Lottery Agencies and Credit Unions or fill in and cut out the order form and enclose your cheque or money order for $10 per ticket (no cash please).

Olympic Lottery Canada — Loterie Olympique Canada

PER TICKET $10 LE BILLET 9-61

NUMBER OF TICKETS REQUIRED / NOMBRE DE BILLETS REQUIS

AMOUNT ENCLOSED / MONTANT INCLUS

c/o WESTERN CANADA LOTTERY FOUNDATION P.O. BOX 4444 WINNIPEG, CANADA | P.O. BOX 4444 STATION A TORONTO, ONTARIO M5W 1X2 | C.P. 4444 SUCCURSALE PLACE D'ARMES MONTRÉAL, QUÉBEC H2Y 3N1 TÉL.: (514) 286-5686

FOR OFFICE USE / À L'USAGE DU BUREAU — NUMÉRO DE RÉFÉRENCE NUMBER

NAME / NOM

STREET / RUE

CITY / VILLE — TEL.

PROVINCE — POSTAL CODE / CODE POSTAL

GIFT FROM / CADEAU DE

Possibility of/Possibilité de

6	prizes of/prix de	$1,000,000 ea/ch
3	prizes of/prix de	500,000 ea/ch
3	prizes of/prix de	200,000 ea/ch
12	prizes of/prix de	100,000 ea/ch
6	prizes of/prix de	50,000 ea/ch
12	prizes of/prix de	25,000 ea/ch
1,008	prizes of/prix de	5,000 ea/ch
9,450	prizes of/prix de	500 ea/ch
94,500	prizes of/prix de	100 ea/ch

Possibility of 105,000 prizes, including 42 grand prizes for more than $29 million total prize money cash/tax free.

Possibilité de 105,000 prix dont 42 grands prix pour plus de $29 millions en prix au total comptant/non imposable.

MAIL NOW! POSTEZ DÈS MAINTENANT!

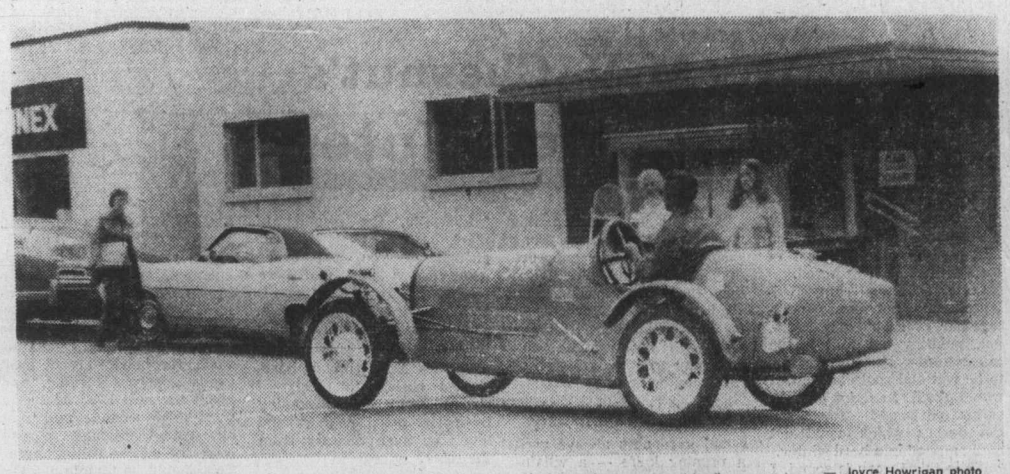

— Joyce Howrigan photo

Passer-by

This unidentified roadster caused plenty of turned heads in Courtenay last week but driver was obviously in hurry because he did not stop for interview. And although car is a 1927 model, it uses most modern stuff, such as STP.

Change of financing formula

Arena referendum this fall

PARKSVILLE — A referendum to change the financing formula for the District 69 Arena will be held at the same time next November as the municipal elections in Parksville and Qualicum.

The mill rate for the arena was raised from two to 3.8 mills in 1976, but only after several District 69 representatives on the regional board exacted a promise that a referendum on the revised mill rate would be held this year.

It was not held in 1975, because the District 69 Arena Commission did not realize until too late that the arena would require additional operating funds in 1976.

The mill rate revision would probably establish an "open-ended mill rate without a statutory limit, said board administrator Walter Ilott.

The issue is expected to raise the collective blood pressure of residents in the area. The arena was only narrowly approved in 1972, and raising the mill rate would probably be unpopular with many people in the area.

Arena proponents say it is an essential part of the local recreation program, and refusing to raise the mill rate could force the arena to close down for all or part of the year. Even closed, however, 1.5 mills would still be required to service the capital debt.

LOCAL and LONG DISTANCE MOVING
RELIABLE TRANSFER OF VICTORIA LTD.
Member of United Van Lines
388-6466 4-11

Unionists set up pickets

Union members at the Teleglobe satellite transmitting station near Lake Cowichan joined their counterparts across Canada Monday morning by setting up picket lines there.

Manager of the station, Doug Titus, said this just included four members of their regular staff of 12 and the station was still in full operation.

He had no information concerning the Port Alberni undersea cable station, which is also owned by Teleglobe.

Heroin plea guilty

NANAIMO — A 21-year-old Nanaimo fisherman, Blake Claude Bell of 437 A Kennedy Street, will be sentenced July 27 on a charge of possession of heroin.

The charge was laid by RCMP last week following a routine check of a car in downtown Nanaimo. During the check, the court was told, police found Bell in possession of eight capsules of heroin.

Bell pleaded guilty to the charge before provincial court Judge Stanley Wardill, who then ordered the remand.

Pressure mounts on ferry increases

The Association of Vancouver Island Municipalities has joined the fight for a review of ferry rate increases, according to its chairman George McKnight.

McKnight, who is a Port Alberni alderman, said in an interview on the weekend the association has sent another telegram to the provincial government seeking a meeting to discuss the doubled fares, which are blamed for a drastic reduction in tourists on the Island.

"They're just not willing or not available to talk," said McKnight. He added the AVIM had already asked for a meeting once before, but to no avail.

"It's ridiculous," he said. "We have two new ferries now and we are not filling the ones we have because of the rates."

Islander elected

Cowichan Station resident Mrs. K. Savage was elected Supreme Representative at a recent convention of Knights of Pythias and Pythian Sisters in Victoria. Mrs. Savage received the honor at Holyrood House where Victoria Acting Mayor Alf Hood welcomed visiting dignitaries from the Lower Mainland, Oregon and Washington to the 75th session of the Grand Lodge.

Chevette

659 dealers across Canada

If you drive a foreign car you could find yourself in foreign territory.

More Dealerships
Chevette is sold and serviced by 659 Chevrolet dealers from coast to coast. That's more than twice as many dealerships as the largest selling import. And wherever you drive in Canada, you can expect the same prompt, courteous service that comes only from Guardian Maintenance training and a thorough understanding of the demands of North American Car buyers.

Better Service
And we're making sure it stays that way too.
Each year as many as 5800 of the skilled technicians who service your Chevrolet visit one of nine General Motors training centres across Canada. Here they study the latest developments in automotive maintenance and get a chance to polish up the skills you've come to rely upon.
Training centres are just one way we're working to spread good service uniformly across the country, because wherever you live we want your car on the road . . . not on your mind.

Inventory
Virtually every part of Chevette is manufactured in North America. And every part you're likely to need is stored in General Motors' giant 24 acre parts warehouse in Oshawa, Ontario.
Most times we can locate any piece in a jiffy . . . and get it to your dealer in a matter of days, not weeks. There's never any wait for a package from Japan.

It's a Chevrolet
Lastly, Chevette is a Chevrolet throughout. That means that no matter where your travels in Canada lead you, chances are you won't be far from a mechanic who is familiar with its operation. Chevrolet dealerships aren't all concentrated in major centres either. You can find the service you've come to expect in some very out of the way places.
And when you buy a 1976 Chevette you also receive an easy-to-follow manual with instructions on how to perform minor service work yourself.
The nimble Chevy Chevette . . . if you can't wait for foreign aid.

48 MPG HIGHWAY 33 MPG CITY

In U.S. EPA tests the 1976 four-passenger Chevette with standard engine, standard transmission and 3.70:1 axle ratio was rated at 48.0 MPG Highway and 33.6 MPG City.

Remember: these mileage figures are estimates. The actual mileage you get will vary depending on the type of driving you do, your driving habits, your car's condition and optional equipment.

$3534*

**Manufacturer's suggested retail price for Chevette 4 Passenger Hatchback Coupe. Tax, license, destination charges and available equipment additional. Actual retail prices may be lower.*

Chevrolet GM Canada

**Some of the equipment illustrated is optional at extra cost.*

Seat belts . . . an idea you can live with.

drive a Chevy & believe

Suzanne Hansen
Here,
there & everywhere.
C-FAX 1070 NEWS

The Daily Colonist.

Section 2 · Tuesday, July 13, 1976 · Page 17

1976 FORD
"CAMPER SPECIAL"
PICK-UPS
ON SALE THIS WEEK!
peter pollen ford

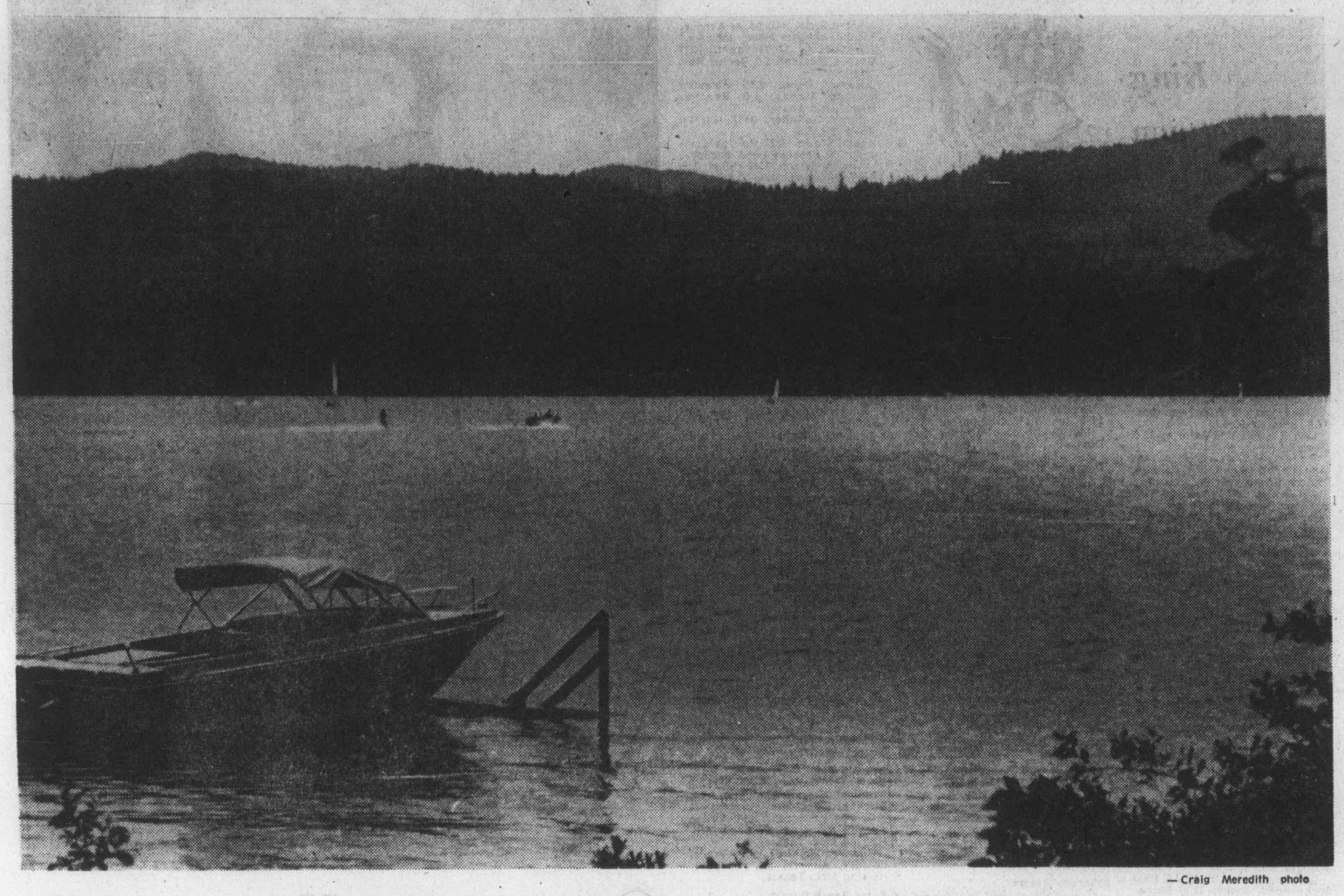

— Craig Meredith photo

Is beautiful Shawnigan Lake destined to follow in footsteps of other polluted Lakes?

Shawnigan Lake residents will press on

By CRAIG MEREDITH
Colonist Correspondent

SHAWNIGAN LAKE — Residents in this small community some 25 miles from Victoria have backed their regional director's plea for a provincial government-instituted moratorium on development, and a water study.

In a dimly-illuminated community hall Sunday afternoon, less than 100 yards from Shawnigan Lake, the 150 people present agreed with director Richard Stephenson's conclusions and pledged their support for getting government action.

The Shawnigan Lake director, who is concerned that the unprecedented residential development near the lake in the past two years could destroy it as a future supply of drinking water, explained to the attentive meeting that his plea to the provincial government has so far gone unheeded.

"We tried the civil servant route . . . and although they were sympathetic, it failed. We met with Environment Minister James Nielsen, and he couldn't have cared less.

"We have gone as far as we can go without being political . . . all we can do now is make a large outcry and hope they hear us," Stephenson said.

The Cowichan Valley Region director and other local officials met with the minister of environment two weeks ago after they had exhausted the normal bureaucratic channels in an attempt to get some action.

Of that meeting, Stephenson said Sunday, the minister was only in attendance for 10 minutes and during that time he stated that if they wanted a water study (estimated cost more than $250,000) they should just tax the lakeshore residents — "and then he left."

"And this the portfolio that Premier Bennett said before the election would be filled with a super-minister . . . an ex-radio hotliner, who admits he has little environmental experience," Stephenson said angrily of Nielsen.

He added that the Cowichan Valley Region Board has tried to be as non-partisan as possible in making the request to the provincial government, but he now said NDP MLA for Cowichan-Malahat, Barbara Wallace, will be asked to intercede.

He also asked residents of Shawnigan Lake, Cobble Hill and Mill Bay to write Premier Bennett and other cabinet ministers and express their opinions on the requested water study and proposed temporary moratorium on development.

Electoral area representatives for neighboring Cobble Hill and Mill Bay, where groundwater shortages are being experienced, are also supporting the preservation of Shawnigan Lake as a future bulk-water supply for the Southend area.

Director for Mill Bay, Charles Boas, said: "They have halted all further subdivisions in our area until more adequate water is found."

In Cobble Hill, a recent questionnaire indicated that individual homes are going without water for up to eight weeks a year, and wells are being dug up to 440 feet with yields of between three and six gallons per minute.

Answering a question from a resident, Cowichan Valley regional planner Ron Smith estimated the lake could be destroyed as a drinkable water source by 1986 under certain climatic conditions, if present development was allowed to continue at its present rate.

As far back as 1968, director of public health engineering William Bailey warned individuals to boil drinking water drawn from Shawnigan Lake.

He added: "Shawnigan Lake was typical of a lake that would eventually be destroyed as a recreation area unless tight pollution control restrictions were introduced immediately."

Since this warning was issued, Stephenson said Sunday, more and more summer cabins around the lake have been converted into permanent dwellings with inadequate septic systems and he knows of some waterfront systems which are underwater during the winter months.

Compounding the potential water problem on Shawnigan Lake is the lack of school facilities, fire protection, and police protection to meet the unprecedented growth in population in the last two years.

"Population projections for 1985 tabulated by various agencies servicing this area have alretdy been surpassed in 1976," Stephenson told residents.

He said a temporary moratorium on building around the lake would give the Cowichan Valley Region Board an opportunity to complete the community plan for the area and establish sewer needs.

Director of the provincial water investigations branch, P. M. Brady, was in attendance at the Sunday meeting, but told regional board officials that he was only there to observe and was not authorized to make any comments at the proceedings.

In a June 4 letter to the Cowichan Valley Region Board, Brady said: "While we agree there is justification for a study (Shawnigan Lake), this branch could not carry one out for the foreseeable future." He cited lack of manpower and money as the retermining factors in the delay.

Hog fuel, wood snags

Cowichan sawmill stays shut

COWICHAN BAY — Doman Industries sawmill here, which has been closed since July 1 for a maintenance and vacation shutdown, will remain closed until Aug. 3.

Vice-president of timber and manufacturing, Joe Frumento, told the Colonist Monday that the extended closure was the result of having no secure location to dump the hog fuel, and also because of internal operating problems.

The new $10 million mill in Cowichan Bay was supposed to reopen on Monday after a maintenance and vacation break, but last week it was announced that this had been put forward until July 19.

Then on Monday, the 140-man crew was told by management that this date had been changed and it would not reopen until Aug. 3.

Last week, Frumento said in a Colonist story that if the firm could not find a disposal site for the mills' refuse chip and bark, it may have to close the Cowichan Bay and Chemainus operations Aug. 15.

He said on Monday that this was a consideration in keeping the mill closed, but added that there were also internal operating problems.

"This has nothing to do with our crew — we are just not getting the lumber we expected out of the logs we are cutting and we are reassessing our operating procedures," Frumento said.

Doman Industries Ltd. has received approval in principal from the North Cowichan municipal council to dump the hog fuel on 14½ acres of municipal land, but it still has to be endorsed by the B.C. Pollution Control Board.

— Joyce Howrigan photo

Ms. Harder with president Lawrence

Bennett dashes all hopes of ferry rollback

By NANCY BROWN
Colonist Reporter

Any lingering hopes of ferry fare decreases were dashed Monday during a meeting between Premier Bennett and representatives of the Vancouver Island tourist industry.

After the hour-long meeting, Bennett said he had been "unable to give any assurances" that the rates would get another look.

"They've already had a second and third look," Bennett said.

He refused to attribute any drop in Vancouver Island's tourist business to the doubling of B.C. Ferries' fares on June 1. It was simply part of a Canada-wide picture, he said.

Questioned by reporters, he could not agree that the tourist industry had picked up in the Okanagan while dropping on Vancouver Island.

"I'm from the Okanagan and I checked there," he said. "I find many of the major hotels in some places down 26 per cent."

He blamed the American bicentennial celebration, the exchange rate on the Canadian dollar, the cost of living in B.C. and poor weather for the drop.

He also felt that high unemployment meant fewer people were able to travel within the province this year.

The government, he said, is out to promote tourism, pointing to a recently-launched $100,000 advertising campaign.

The state of the travel industry was under constant review, the premier said, and he would like to see the country made more attractive to visitors.

However, lowered ferry rates would mean that the taxpayers rather than users would be paying for the ferries, which would mean in turn that tourists would be subsidized by taxpayers if rates were lowered.

"Ferry rates have had a second and third look.

"We have brought in commuter tickets and special residential rates for people living on the (Gulf) Islands.

"You must realize that people pay for the costs of the ferries in some way — in ferry fares or taxes.

Tourism IS suffering

B.C. Ferries figures for June compared with last year's June statstics tend to bear out the claim that Vancouver Island's tourist industry is suffering.

Figures given Monday by assistant traffic manager William Bouchard indicate a 30 per cent drop in passengers and a 35 per cent decrease in vehicle traffic on runs between the Island and the mainland.

In all, 468,264 passengers used the Tsawwassen-Swartz Bay and Departure Bay-Horseshoe Bay ferries this June compared with 665,532 in June of 1975. This June's vehicle traffic count was 148,625 compared with 227,284 a year ago.

Here is the picture by terminals:

Swartz Bay — There were 147,456 passengers and 42,093 vehicles this year compared with 208,288 passengers and 64,002 vehicles last June. Passenger count fell by 29 per cent.
cent and vehicles by 34 per cent.

Tsawwassen — There were 148,785 passengers and 42,428 vehicles this June compared with 200,728 passengers and 63,618 vehicles last June. Passenger volume fell by 26 per cent and vehicles by 33 per cent.

Sayward readies for big rock blast

Residents of Sayward are getting ready for a big blast, probably sometime this week.

The blast will be one of the biggest ever registered in highway construction on Vancouver Island and will take place at Sayward this week, "depending on the weather and other factors."

In the way of the highway project is a miniature "Ripple Rock," which was blasted out of the Seymour Narrows, halfway between Sayward and Campbell River, in mid-1950s.

The rock scheduled to go this week is about 70 feet deep, 30 feet wide and 110 feet high. Its total area is estimated at between 3,000 and 4,000 cubic yards.

Highway officials said in Victoria the crews would try to knock it out with one blast, using 3,000 pounds of dynamite.

Sayward is about 40 miles north of Campbell River.

Government's change fact of life in payoff-plagued Bolivian nation

By JOYCE HOWRIGAN
Colonist Correspondent

COURTENAY — Racial prejudice, political unrest, class discrimination and payoffs are undisguised facts of life in Bolivia, Judith Harder of Courtenay discovered during her 11-month sojourn in the South American republic.

The 17-year-old exchange student was not saying, "thanks, but no thanks," to her sponsors, the Courtenay Rotary Club, but it was apparent from her description of the experience that Ms. Harder can appreciate her Canadian homeland more than many of her age.

During a recent address she told Rotarians, including president Ted Lawrence, the political climate in Bolivia was unsettled, to say the least. "During the past 160 years, there have been 181 changes of government. Six years ago, six men declared their presidency in two days."

The last of these "revolutions" occurred the day after she left, Ms. Harder said. "Several times I was caught in tear gas — you learn to run pretty fast in the opposite direction." Frequently, police sprayed red paint into crowds so that "commmunists" could be identified later, she said.

Hate between native Indians and Bolivians of Spanish descent caused incidents most North Americans have never encountered.

She described how hostilities surfaced when the two ethnic orders faced each other at football games.

During one, spectators, believing the referee was partial to the other side, seriously injured him, and tore down fences and goal posts. Even those who tried to avoid the fracas that ensued were prevented from leaving the grounds by locked gates, and were sprayed with tear gas, she said.

Every hint of unrest meant the closing of schools, with the result that the all-Catholic girls' school which she attended was open only three months of the time she was there. "It's very hard to get a university education in Bolivia. Because of terrorism, some years they are shut for all but one month of the year."

Classes, when in session, started at 7 a.m. and finished at noon. "Afternoons were too hot for the students from the upper class, but they were considered suitable for the lower classes who don't attend school beyond Grade 4 and, generally, become garden boys or street sellers," she said.

During her stay, Ms. Harder lived with two upper class families in Santa Cruz, the second largest city. Despite this social advantage and urban environment, accommodation was an adobe house and the diet mainly rice, steak and fruit.

Dining out and shopping for food were "horror" experiences. "Beef at 35 cents a pound sounds great, but you have to wade ankle-deep in blood to get it. I only went once," she said.

The maids in one of her Bolivian homes were paid $20 a month, and they worked from six in the morning until the family retired for the night, which was usually 11, but often later. The average lifespan of the poor, she estimated, was only 25 or 30 years. "They were obviously unhealthy, and the death rate among the children was high."

Adapting to conditions was Ms. Harder's solution to living in the country, and, apparently, enjoying it. "Payoffs were a way of life. You paid to live — at the post office, at the railway station, everywhere," she said.

Even an appendectomy on Good Friday, "when nobody wanted to work," and having a cockroach as a hospital roommate, did not daunt this exchange student, who travelled into the countryside on buses like the lower classes.

"A 12-hour trip often took 24 hours because of breakdowns. It wasn't unusual for all passengers under 70 years of age to be awakened at four in the morning to push the bus or help jack it up for repairs."

But of all experiences, nothing compared with carnival time, when everyone literally painted the town. Preparations began in January for the event which came at the end of March. All social classes held parades and dances and participated in the general mayhem that reigned for three days.

Ms. Harder said that even her Bolivian parents, aunts and uncles sprayed buildings, vehicles and each other with water, paint or whatever else was available. The festivities became so exuberant that girls and women stayed indoors on the second and third days.

At the close of carnival, revellers were exhausted and the city was quiet for days. "A week later, you wouldn't know there had been one. Everything was back to normal."

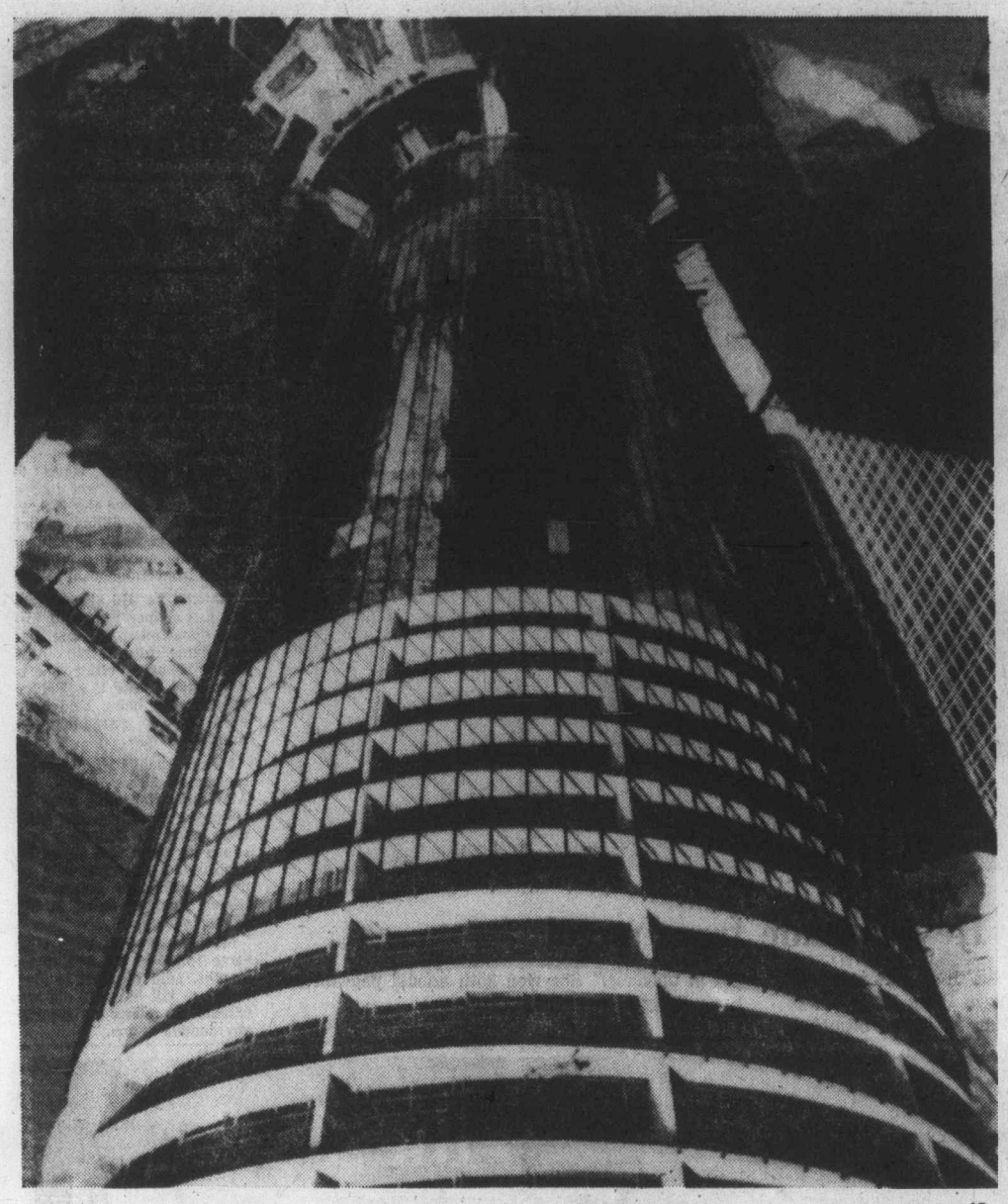

—AP

Towering centrepiece

Glass tower rising on downtown Detroit riverfront will be 1,400-room Detroit Plaza. Spectacular 70-storey structure is centrepiece in city's new Renaissance Centre and is scheduled to open next spring. Glass ring around hotel's base is skylight over an eight-storey atrium that is crossed by aerial walkways.

Seniors generally satisfied

Survey probed social services

Canadian Press

A random sampling of elderly people in B.C. shows they are retired and almost all of them like it, most own their own homes, worry about money and are satisfied with social services.

The survey, conducted earlier this year by a team of sociologists from the University of Victoria, also says the elderly are split between Social Credit and New Democratic Party supporters.

Focus of the survey, compiled from 730 completed questionnaires, was the view of social services available to them. The report was prepared by sociologists Daniel Koenig, Trevor Proverbs and Cassie Doyle.

Nine of 10 respondents said they were satisfied with accessibility of local shopping, 89 per cent with medical and hospital facilities, 87 per cent were satisfied with churches, 74 per cent with activity centres for elderly people and 69 per cent with cultural facilities and transportation services.

A whopping 94 per cent of them reported they were satisfied with their lives as a whole.

While senior citizen centres were available to three out of four respondents, they were being used by only one out of three answering the questionnaire. Principal reasons given for not using the centres were: not knowing people there, difficulty in getting there, not liking the activities and not enough money.

Telephone contact services, available to 43 per cent, was used by 16 per cent. Meals on wheels, available to 56 per cent was used by seven per cent of the sample and homemaker services available to 47 per cent was used by eight per cent.

On the question of government support for various services, the elderly ranked subsidies for housing and meals on wheels as most important.

On public transportation, 22 per cent reported it was not available in their area, 35 per cent said it was available but too infrequent and 39 per cent were satisfied with it. At the same time almost half of the respondents usually travelled in their own cars.

Almost three-quarters owned their own home, 14 per cent rented, eight per cent lived with relatives and the remaining three per cent in retirement homes.

Financially, 69 per cent figured their standard of living had stayed about the same over the past few years. Their average monthly budget was $387 and they estimated they would need another $118 a month to comfortably meet their various expenses.

Political party identification divided this way: Provincially 31.4 per cent preferred Social Credit, 29.2 per cent the NDP, 8.9 per cent the Progressive Conservatives and 5.5 per cent the Liberals. Federally 31.9 per cent preferred the Conservatives, 19.5 per cent the NDP, 15.9 per cent the Liberals and 6.4 per cent Social Credit.

All-news network approved

OTTAWA (CP) — Canada could have its first 24-hour, all-news national English-language radio network in about three years.

Approval of the 11 licences needed to start the network was announced Monday by the Canadian Radio-television and Telecommunications Commission. The licences were awarded to David Ruskin of Toronto, who represents a company that has not yet been incorporated.

The licence application for Montreal was the only one of the original 12 to be turned down by the commission, but the network would still be responsible for operating a newsgathering bureau in that city.

The CRTC said in a news release that the Montreal application was denied due to the scarcity of FM frequencies in the city's area and because of the large number of existing English-language radio stations in that market.

Under the all-news network plan the 11 stations will concentrate on broadcasting news and information programs. The use of music will be restricted to advertisements, background for other programs and a few limited other uses, the CRTC said.

Ruskin had applied to implement the plan in three stages. The first stage was to be to Toronto, Ottawa, Montreal, London and Winnipeg, and then provide service to the four Western cities for which licences were approved before starting operations in the three cities in the Maritimes.

However, the CRTC said that to balance the introduction of the news service Mr. Ruskin will be required to build his eastern and western services simultaneously.

Full implementation of the network is required by the fall of 1979.

Licences were approved for Toronto, Ottawa, London, Winnipeg, Regina Calgary, Edmonton, Vancouver, Halifax, Saint John, N.B., and St. John's, Nfld.

All applications were approved after the CRTC had held public hearings about the licences in those cities.

The CRTC did not receive any other applications for all-news radio licences and Mr. Ruskin's plan essentially went unchallenged by a potential competitor except in Toronto where Shoreacres Broadcasting Co. Ltd. owner of Toronto radio station CKEY, lost its bid for a round-the-clock news radio licence.

However other FM station applications were considered at the hearings in all 12 cities that will be joined by Ruskin's network, and the CRTC has yet to announce decisions about those applications.

U.S. navy planes kill fishermen

MANILA (AP) — The Philippine government news agency reported today that U.S. Navy planes killed two Philippine fishermen on June 28 in the same targaret practice area in which U.S. Navy bombing allegedly killed four fishermen on June 18.

Teleglobe strike extended

MONTREAL (CP) — Teleglobe Canada technicians decided Monday to extend their 24-hour walkout into a "continuous strike," jeopardizing transmission of Olympic television and radio programs to areas beyond North America.

Raymond Rizos, co-president of the Canadian Overseas Telecommunications Union (COTU), said the technicians will stay off the job until they reach a settlement with management.

A company official said he could not comment on the extension of the walkout which began Monday because the union had not specifically informed Teleglobe the technicians would stay out longer than 24 hours.

No new negotiations were scheduled but "we would like to begin talks with them again," he said. Management would try to keep Teleglobe in operation if the strike continued.

Teleglobe is a Crown corporation providing relay facilities for overseas radio, television, telephone and telecommunications signals.

The company's 350 technicians across Canada repair and service highly-automated equipment.

There have been no talks in the contract dispute since July 5, when the company told union officials its last offer, made more than a month ago, was final.

Teleglobe is offering a 12-percent wage increase in a one-year contract, while the union is seeking a 21-per-cent raise.

The average wage of Teleglobe technicians under the old contract, which expired on Sept. 30 of last year, was $6.80 an hour.

—AP

Barbara and Frank cut cake

Sinatra marries long-time friend

PALM SPRINGS, Calif. (UPI) — Frank Sinatra and Barbara Marx were married Sunday at a ceremony kept secret from everyone but the 130 guests and then surprised each other with an exchange of cars as wedding gifts.

Barbara Marx Sinatra, 46, the singer's long-time fiancee, gave her new husband a gray Jaguar.

He surprised her with a $100,000 Rolls Royce — a deep blue color, to match her eyes, he said — equipped with several luxury extras and special licence plates reading "BNS 1" for her new initials.

Sinatra, 60, and his bride, dressed in a flowing beige gown, were married in a civil ceremony Sunday afternoon at the desert estate of Walter Annenberg, former U.S. ambassador to Britain.

The afternoon temperature rose to a sizzling 109, but the groom in a light tan suit and guests wore ties as requested on engraved invitations "to a party" sent out a few days earlier.

The celebrity-filled guest list included former vice-president Spiro Agnew, who escorted Sinatra's daughter Nancy, and former California governor Ronald Reagan and his wife Nancy.

Other well-known guests at the wedding and reception following at Sinatra's compound half a mile from the Annenberg's "Sunnylands" estate included Rosalind Russell, Milton Berle, Gregory Peck, Kirk Douglas and Pat Henry.

Freeman Gosden of the old Amos and Andy radio series served as best man while Batrice Korshak, wife of a prominent Los Angeles attorney, was matron of honor.

Sinatra's other daughter, Christina, was also present, along with his mother, Natalie, and the bride's parents, Charles and Irene Blakely.

Guests at the reception munched on a lavish seafood buffet and a seven-tiered cake.

Sinatra was married three times before — to Nancy Barbato, Ava Gardner and Mia Farrow, who was divorced from the singer 10 years ago.

The new Mrs. Sinatra, who was divorced from comedian Zeppo Marx in 1973, was also married previously to Robert Oliver of Long Beach, Calif.

Milk still in quarantine

CHILLIWACK (CP) — Between one million and 1.5 million pounds of milk quarantined 2½ weeks ago after an anonymous telephone call that it was poisoned, still is in storage, federal health protection branch officials say.

The threat was made June 21 to a Chilliwack radio station by an anonymous caller who identified himself only as a dairy farmer.

Though police and dairy officials suspected the call to be a hoax, all milk from that area was quarantined by federal inspectors for testing.

Chemical and biological tests for a wide range of pesticide chemicals have indicated none of the common chemicals were present in the milk, a health protection branch spokesman said.

Because of the wide range of other possible contaminants, further investgation and testing using animal feeding are now under way. Results of these tests are expected in about four weeks.

Meanwhile, all of the suspect milk is being kept in storage off the public market as butter and powdered milk, the spokesman said.

Marine calendar

NAVY

Gatineau — Vancouver, returning July 28.
Porte de la Reine, Porte Quebec — Powell River.
Kootenay — returning today at 4 p.m.

MARINE SCIENCES

Vector — west coast of Vancouver Island.
Richardson — Lasqueti Island.
Pandora 2 — en route Vancouver.
Parizeau — Bering Sea.

COAST GUARD

Camsell — refit.
Douglas, Vancouver — in port.
Rider — Caamano patrol area.
Ready — Gulf Islands patrol area.
Racer — Sandheads patrol area.
Quadra — on Station Papa.
Bernier — Unimak Pass.

MERCHANT MARINE

Stove Dragon, Thomas Roth — Victoria.
Antonios Coulouthoris — Port Alberni.
Emma Bakke — Crofton.
Louis L.D. — Harmac.
Besseggen — Duncan Bay.

Advertising helps good things happen.

CANADIAN ADVERTISING ADVISORY BOARD

VACATION!
DO YOUR THING...
ENJOY THE COLONIST TOO!

Let the Colonist be part of your daily enjoyment wherever you go on vacation by Carrier or by mail. The whole family will appreciate keeping up with their favorite features, comics, columnists, hometown news, sports results, etc. Relax and enjoy your holidays with the Colonist providing that extra touch of home!

IT'S EASY TO ARRANGE

Just tell the Circulation Department your vacation address and when you wish to resume home delivery, and the Colonist does the rest

PHONE 383-4111
The Daily Colonist
Circulation Department

Or Complete this form and Place in the Mail

Mail Vacation Subscribers are required to be paid in advance.

6-26

THE DAILY COLONIST,
Circulation Department,
2621 Douglas Street, Victoria, B.C. V8W 2N4

Please have The Daily Colonist forwarded to my vacation address below:

EFFECTIVE: ..... (Date)

NAME .....

PRESENT ADDRESS: .....

VACATION ADDRESS: .....

RESUME DELIVERY at my home: ..... (Date)

Final
CLASSIFIED 386-2121
TELEPHONE 383-4111

The Daily Colonist.

Vancouver Island's leading newspaper since 1858

Sunny high 21
Weather Details On Page 2

No. 179 – 118th Year | VICTORIA, BRITISH COLUMBIA, TUESDAY, JULY 13, 1976 | ***** | 15c Daily, 30c Sunday

City acts to shield 77 heritage homes

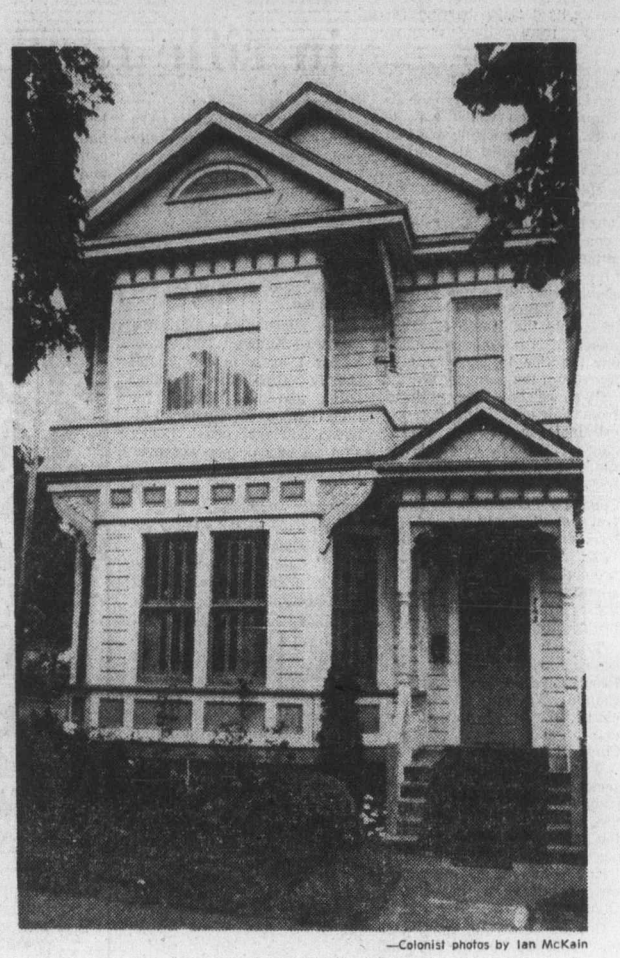

—Colonist photos by Ian McKain

Prime examples of homes to be protected from bulldozers — 1141 Fort, left, and 743 Vancouver

5-month freeze to halt razing or alterations

By HUBERT BEYER
Colonist Reporter

● Hats off for city council. Page 8

An emergency bylaw prohibiting the demolition of 77 of Victoria's most endangered heritage homes will be placed before city council at a special meeting this afternoon, the Colonist has learned.

According to a report, kept under wraps by city council, the emergency bylaw, the first in Victoria's history, is to remain in effect for five months.

During that time, none of the 77 homes may be demolished or altered.

The properties affected by the freeze, are all zoned other than residential.

The bylaw to be introduced this afternoon allows for an appeal procedure. Owners of homes affected by the demolition freeze will be able to appeal to city council for a lift of the freeze.

City council believes five months is enough to complete the complicated heritage designation requirements to protect the homes in perpetuity.

City council will also be asked to adopt certain measures which will protect owners of heritage homes against undue economic hardships.

These measures include:

● Freezing property taxes at the level that exists at the time of designation.

● Permitting owners of heritage homes a higher use of the property, provided they undertake not to change the character of the building.

● Council will urge senior levels of government to provide low-interest loans for the restoration of designated heritage homes.

The report says city council's dramatic step was necessary to prevent further erosion of the city's stock of heritage homes.

"Our concern is evidenced by the fact that during the past three months, demolition applications for heritage homes 'under review' are coming in at the rate of one per week," the report says.

"If this trend continues into the foreseeable future, our stock of heritage homes could be decimated," it said.

The emergency bylaw was necessary because city council had no authority to withhold demolition permits.

On the other hand, it often takes months until a property is declared a heritage home.

As soon as the bylaw is given final approval, probably at Thursday's regular council meeting, hearings will be held to decide which properties on the list merit eventual designation as permanent heritage homes.

Preparations for today's move has been undertaken for several weeks.

The list of heritage homes was prepared by the city's Heritage Advisory Committee, but the committee's non-elected members were kept in the dark regarding the emergency bylaw.

None of the properties on the list is in the downtown area. Designation of heritage buildings in the city core was completed last year.

Most of the 77 homes in question are in James Bay, Fairfield and Fernwood. All are zoned commercial or multiple-family.

This means that by demolishing them, the owners would have been able to clear the way to a higher, more lucrative land-use.

Doing duty to next generation

Saving 77 heritage homes from possible destruction is only the beginning of what Victoria council hopes will be one of Canada's finest heritage preservation schemes.

By offering incentives to owners of heritage homes, the city hopes to encourage an additional 250 to 300 owners of heritage homes to apply for protective status, according to a city hall spokesman.

"Hopefully, we'll be in a position someday soon to tell a property owner his home doesn't qualify for heritage-preservation status," he said.

The burden of carrying the financial consequences of the heritage scheme will fall on the shoulders of all Victoria property owners.

The cost, however, isn't expected to be prohibitive, sources said.

Loss of tax revenue by freezing property taxes at the designation year's level, they said, might be partly offset by granting the owners of some heritage homes a higher land-use.

A heritage home might, for example, be used as an office building by architects, doctors or lawyers. Permission would be given for such use, provided the building's character remained unchanged.

If the city eventually succeeds in saving between 300 and 400 heritage homes, a spokesman said, "this generation will have done its duty by passing on to the next generation an important piece of the past."

Moving past: Another way to save

Aside from protecting heritage homes against bulldozers, city council hopes to introduce a scheme which would allow for relocation of architecturally-important structures to "sympathetic surroundings."

In doing so, council recognizes that it may be impossible in some cases to justify leaving a heritage home in its present location.

This serves to illustrate what the planned relocation scheme is all about:

In one part of the city, three or four houses might be designated heritage homes in one city block, but between the genuine heritage homes might be old clunkers that aren't worth saving.

Meanwhile, in another part of town, there may be one single heritage home surrounded by apartment buildings.

The relocation scheme would provide for moving that home to join the three or four across town.

Since that would involve the cost of acquiring lots adjacent to heritage homes, tearing down a building that wasn't worth saving, the city plans to ask the provincial government for the establishment of a heritage fund.

Out of that fund would be paid the expenses arising from the relocation of heritage homes.

While such a scheme may be pragmatic to some extent, heritage experts agree that in most cases it is the home itself that is important, rather than its particular location.

"In some cases the location may also be important but, generally speaking, the city should be more concerned with saving the structure," a source said.

Taiwan issue at boiling point

● B.C. escort decision 'an insult'. Page 9

MONTREAL (CP) — New verbal fireworks were predicted for today when the 78th International Olympic Committee Session opens with the task of giving a final decision on Taiwan's exclusion from the Montreal Games.

Pressures built up Monday in Olympic circles and in Washington against the Canadian government's refusal to allow Taiwan to compete in the Games under the name Republic of China — the name recognized by the IOC for Taiwan's National Olympic Committee.

"Of course," was the reply of West Germany's Willi Daume, senior vice-president of the IOC, when he was asked whether a "floor fight" would likely develop at the formal session of the 75 IOC members.

Daume told reporters only the full session has the authority to make a final decision, though the IOC's nine-member executive board reported Sunday night it has "no other alternative" but to recommend the Games go on as scheduled despite the Canadian government's decision.

White House press secretary Ron Nessen told reporters President Ford had telephoned Phillip Krumm, president of the U.S. Olympic committee, and said the decision "sets a very bad precedent."

Nessen noted, however, that Ford has no authority to keep Americans out of the Games and that the president "hopes and really expects" some solutions will be reached to allow Taiwan to compete.

Continued on Page 2

Decision 'proves rights not eroded'

● CLC leader insists on "right to dissent." Page 8

VANCOUVER (CP) — Premier Bennett said Monday the Supreme Court of Canada decision upholding federal anti-inflation legislation proved that provincial rights had not been eroded by the anti-inflation program.

British Columbia had intervened in the court case, asking for assurance that there had indeed been a national emergency requiring the federal government to act.

The decision with respect to the Ontario participation in the federal program doesn't affect British Columbia because this province had legislative authority to join the federal program, Bennett said.

Ontario's agreement, which placed public servants under the program, was enacted by cabinet.

"The decision shows we were right in how we acted in the steps we've taken to control inflation and support the federal government's program and it will continue," he said in an interview.

Inside

	Page
Background	5
Bridge	22
Classified	20-29
Comics	15
Crossword	23
Editorial	4
Entertainment	13
Family	19
Finance	6, 7
King Fisherman	18
Marine Calendar	31
Names in the News	14
Provincial Court	32
Sports	9-12
Television	21

Shoe clerk really put his foot in it

Some store clerk in downtown Victoria sold a faulty pair of shoes to the wrong guy Monday.

Shortly after Consumer Services Minister Rafe Mair bought a pair of new shoes in a downtown store, they began to disintegrate.

Mair phoned the store and explained the situation, adding that he urgently needed a replacement because he was to attend the unveiling of Captain Cook's statue at the Inner Harbor.

Mair
. . . disintegration

There was nothing the store clerk could do about that, but he could speak to the manager in the morning, the minister was told.

Somehow, the chap realized finally to whom he was giving the caveat emptor treatment. Half and hour later Mair was walking down Douglas with a brand new pair of shoes.

"This only happened five minutes ago and the whole world knows about it," Mair joked to a reporter.

Opportunity to cast Indian in winner role

● Cook statue unveiled in Victoria. Page 11

What's Cooking for '78?

Second of three parts by Eleanor Boyle

Angry Indians at Friendly Cove refused to let a boatload of white historians land in the summer of 1975.

Even after that experience, one member of the B.C. Historical Association team which was denied entry where Captain James Cook first anchored, thinks the best commemoration of the 200th anniversary of that landing would be Indian land claims settlement.

Some B.C. Indian spokesmen agree with Campbell River resident Ruth Barnett, head of that community's organized history enthusiasts.

She is not surprised the Canadian government has planned no celebration of Cook's 1778 landing at the cove which was a political focal point of the land claims issue last summer.

"My private opinion," Ms. Barnett says, "is that the best thing they could do is solve the Indian land claims and sign documents in Nootka Sound. It's a festering sore, and it'll continue until the land claims issue is settled.

"Just don't believe the Indians want to celebrate the arrival of Captain Cook."

Ms. Barnett was joined on the abortive voyage to Nootka Sound on Gold River's Uchuck II by the head of the Victoria branch of the historical association.

"The Indians wouldn't let us land," James McCook reported. He said association plans for bicentennial commemorations have stalled in the past year — possibly as members lick their wounds. "We've been waiting to get word of plans elsewhere," he said.

McCook envisages British ships sailing to B.C. to take part in celebrations.

Whatever form celebrations take, association members such as Vancouver's Frank Street ("Let's remember Maquinna was here first") want B.C. Indians to take part.

"Most Indian people aren't tuned in to celebrating anniversaries of explorers," Philip Paul said. But the Saanich man is more apathetic than angry.

"We'd like to celebrate along with other Canadians. But all those celebrations symbolize to Indians is what we've lost," Paul said.

An executive member of the Association of B.C. Indian Chiefs, he speaks for a good many Indians.

He'd love to see land claims settled but said both provincial and federal governments are "playing politics with the issue."

But he already has a formula he believes would be fair. It would give Indians — about two per cent of Canada's population — just more than six million acres more than the land they own now.

That six million acres is three per cent of the Canadian land mass, and it would add to another six million that is current Indian reserve.

A higher proportion of land than population must partly be discounted because so much of Canada is barely habitable.

And while Gold River and Friendly Cove Indians may also want land claims settlement, they have quite a different project in mind.

Moachat band members want a building erected in the cove to house the hundreds of artifacts dug from that soil and which have been under the microscopes of federal scientists in Ottawa for the last 10 years.

Harpoons, molluscs and bones, they date back more than 4,000 years with almost no breaks in the historical thread.

All witness the history of people like band manager Gerry Jack who helped in the Parks Canada archeological dig a decade ago when most

Continued on Page 2

Suzanne Hansen
Here,
there & everywhere.
C-FAX 1070 NEWS

The Daily Colonist.

Section 2 Tuesday, July 13, 1976 ★★★★★ Page 17

1976 FORD
"CAMPER SPECIAL"
PICK-UPS
ON SALE THIS WEEK!
peter pollen ford

Premier dashes last hope of ferry fare review

By NANCY BROWN
Colonist Reporter

Any lingering hopes of ferry fare decreases were dashed Monday during a meeting between Premier Bennett and representatives of the Vancouver Island tourist industry.

After the hour-long meeting, Bennett said he had been "unable to give any assurances" that the rates would get another look.

"They've already had a second and third look," Bennett said.

He refused to attribute any drop in Vancouver Island's tourist business to the doubling of B.C. Ferries' fares on June 1. It was simply part of a Canada-wide picture, he said.

Questioned by reporters, he could not agree that the tourist industry had picked up in the Okanagan while dropping on Vancouver Island.

"I'm from the Okanagan and I checked there," he said. "I find many of the major hotels in some places down 26 per cent."

He blamed the American bicentennial celebration, the exchange rate on the Canadian dollar, the cost of living in B.C. and poor weather for the drop.

He also felt that high unemployment meant fewer people were able to travel within the province this year.

The government, he said, is out to promote tourism, pointing to a recently-launched $100,000 advertising campaign.

The state of the travel industry was under constant review, the premier said, and he would like to see the country made more attractive to visitors.

However, lowered ferry rates would mean that the taxpayers rather than users would be paying for the ferries, which would mean in turn that tourists would be subsidized by taxpayers if rates were lowered.

"Ferry rates have had a second and third look.

"We have brought in commuter tickets and special residential rates for people living on the (Gulf) Islands.

"You must realize that people pay for the costs of the ferries in some way — in ferry fares or taxes.

Traffic drops more

B.C. Ferries figures for June compared with last year's June statstics tend to bear out the claim that Vancouver Island's tourist industry is suffering.

Figures given Monday by assistant traffic manager William Bouchard indicate a 30 per cent drop in passengers and a 35 per cent decrease in vehicle traffic on runs between the Island and the mainland.

In all, 468,264 passengers used the Tsawwassen-Swartz Bay and Departure Bay-Horseshoe Bay ferries this June compared with 665,532 in June of 1975. This June's vehicle traffic count was 148,625 compared with 227,284 a year ago.

Here is the picture by terminals:

Swartz Bay — There were 147,456 passengers and 42,093 vehicles this year compared with 208,288 passengers and 64,002 vehicles last June. Passenger count fell by 29 per cent and vehicles by 34 per cent.

Tsawwassen — There were 148,785 passengers and 42,428 vehicles this June compared with 200,728 passengers and 63,618 vehicles last June. Passenger volume fell by 26 per cent and vehicles by 33 per cent.

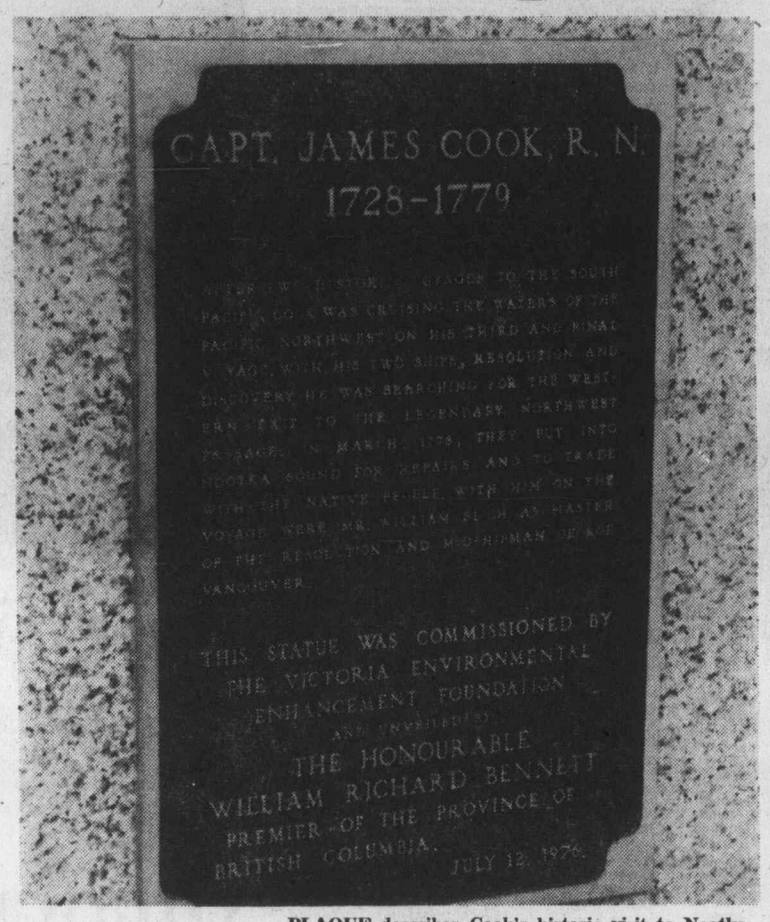

PLAQUE describes Cook's historic visit to Nootka Sound in capsule form. It also contains spelling error: Premier's second name is Richards, his mother's family name.

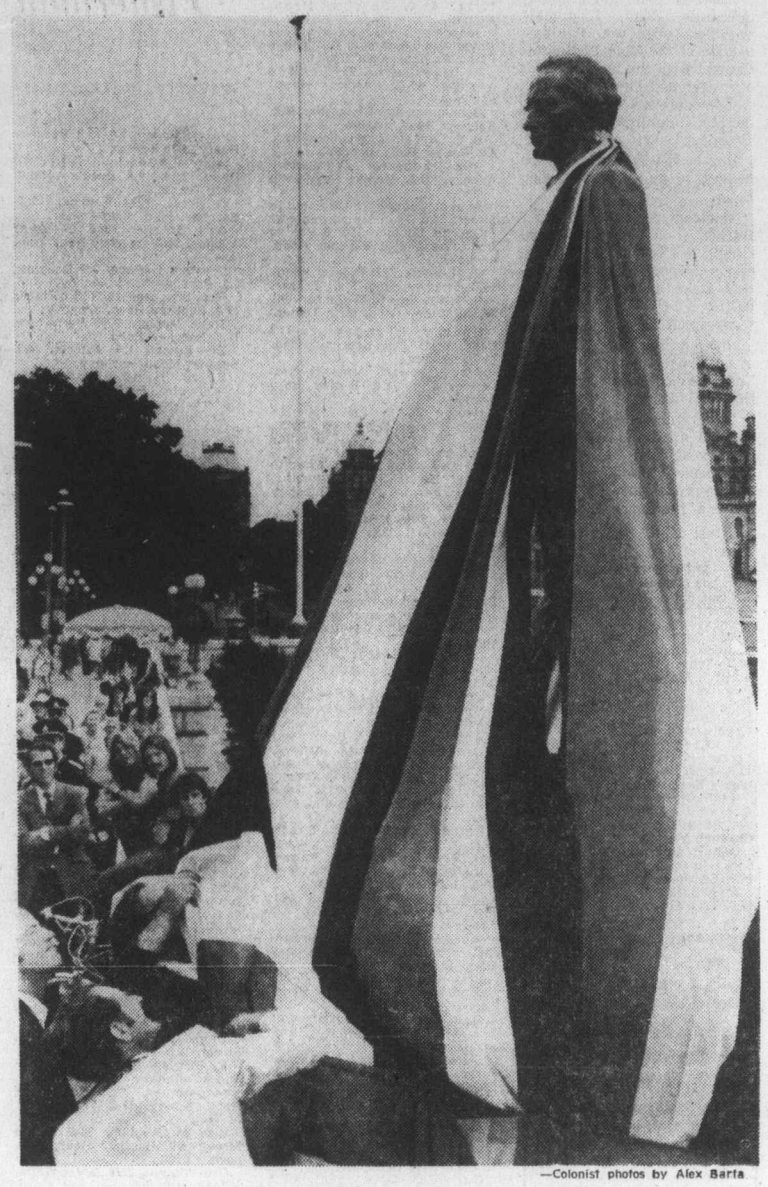

—Colonist photos by Alex Barta

Bennett and Young tussle with drapery at unveiling

Bicentenary of departure from home

Cook turns his face from sea in harbor unveiling

By ELEANOR BOYLE
Colonist Reporter

It doesn't face out to sea like its counterpart in Whitby, England, but Victoria's statue of Captain James Cook looks on the city that has one of the world's only replicas of the statue in the Yorkshire town from which he once set sail.

The statue was unveiled in front of several hundred people on the causeway Monday, a few hours before the 200th anniversary of the 8 p.m. July 12, 1776 sailing from Plymouth, England that finally brought Cook to what is now B.C.

The drama of the unveiling was hardly marred when Premier Bennett needed help to pull down the statue's curtain that at first refused to budge.

Bennett spoke to the crowd on cordoned-off Government Street and said the larger-than-life statue would be "a constant reminder of this important chapter in our history."

Also speaking at the veremony were Mayor Michael Young and Maritime Forces Pacific commander Admiral Andrew L. Collier, both of whom talked of the importance of Cook in B.C. annals.

Listening to it all was one Victoria resident taking pictures along with more than a dozen other photographers.

Frank Dutton likes the statue not only because of Cook's inspiring stance and his handful of maps and measuring tools — but also because it reminds him of home.

Dutton and his 94-year-old father went to the unveiling ceremony because they lived for many years just a stone's throw from the original statue in Whitby.

He'll send pictures to newspapers in the Yorkshire town, he said, where "everybody knows who Captain Cook is" and where a street, a bridge and a museum are named for him.

Collier said Cook is one of the two most revered names in the British Admiralty — the other being Admiral Lord Nelson.

A model of Cook's early ship Endeavour had been borrowed from Victoria's Maritime Museum for the ceremony, and a California expert on Cook later said he would like to see models made of Cook's other ships for the benefit of more members of the public.

Robert Crawford, executive director of the Captain Cook Foundation, came from Altadena, Calif., for the unveiling.

He said Endeavour and other Cook ships such as the Resolution and Discovery in which the navigator-explorer landed at Vancouver Island's Friendly Cove, were remarkably small for their tasks.

Fascinated with the development of the Pacific region ever since he worked in Southeast Asia with the United States government, Crawford directs a foundation that has members all over the U.S.

He was born in Scotland not far from where Cook grew up.

Cook's discipline and dedication to a cause could, he believes, be a lesson to anyone today.

The statue was made by Derek and Patricia Freeborn who live near Kent, and also made the Whitby statue and one for the state of Alaska as well, according to Ainslie Helmcken.

The Victoria archivist played detective last year and looked all over the world for a Cook statue.

He said it was tough to find one.

It was tough to pay for, too, until then-mayor Peter Pollen who had commissioned the statue, came up with a financing group he called the Victoria Regional Environmental Enchancement Foundation.

—Colonist photo by Alex Barta

Here's a good skate

No, Roger Lessard isn't going kite-flying. That's a 53½-pound skate he caught Monday while spin casting with 15-pound test line and whole herring off James Island wharf. Fish is 4½ feet long and three feet wide. Lessard, of 1461 Finlayson Place, Saanich, says wide pectoral fins are fine eating, having texture and flavor similar to turtle.

New formula key to talks?

By DON COLLINS
Colonist Reporter

Four top union officers will approach the construction industry today with a formula they hope will re-open talks and hasten an end to the industry's province-wide shutdown.

The four, all vice-presidents of the B.C. and Yukon Building Trades Council, will meet with Construction Labor Relations Association president Chuck McVeigh.

The success of the meeting depends on a solution to the construction lineman issue. Talks broke off last Thursday when the International Brotherhood of Electrical Workers demanded that negotiations of the linemen's contract be kept separate from those of other unions.

In other developments:

- Labor Minister Allan Williams denied the provincial government is planning to order tradesmen back to work.
- McVeigh indicated there was only an outside chance lockout orders would be lifted to enable completion of two Greater Victoria schools in time for September opening.
- Victoria tradesmen picketed a Gorge Road building site on the claim that a CLRA contractor was using non-union help to finish some work on a project involved in the 13-day-old lockout-strike.

Today's meeting is at the "invitation" of the four union leaders, McVeigh said on his return to Vancouver Monday night from a weekend conference at Jasper.

Asked if there were any ground rules to initiating new talks, he said: "As far as we're concerned we've got to have assurance there will be no problem with the IBEW on the lineman situation."

He said it was possible the union leaders would offer that assurance.

When it met Saturday to consider a new approach, the building trades council decided to try to set aside the lineman issue and one other barrier to an industry-wide settlement. The other trouble spot involves some individual union issues.

Selected to carry the message of the 22 unions involved in the dispute were Jim McAvoy (IBEW), Les Andrew (plumbers), Ben Fleming (bricklayers) and Mike Parr (operating engineers.)

There was a special significance to their selection, one that could signal a new attempt at a form of unified bargaining. McAvoy and Andrew represent a group of eight metal trades, while Parr and Fleming are spokesmen for the basic trades. The metal and basic trades have remained split in two camps.

The metal trades, which include some of the top-paid union members, have pressed for a percentage wage increase. The basic trades say a percentage hike would only widen the existing pay gap.

Some 850 contracting firms are represented by CLRA. The current lockout, which was preceded by strike action by the cement masons and carpenters, is the fourth consecutive contract year shutdown since 1970.

In issuing his denial Monday, the labor minister said the government was not considering sending the tradesmen back to work without contracts. Williams also denied holding talks with representatives of the contractors with such a move in mind. Union sources had reported that such talks were taking place.

Meanwhile, Greater Victoria School Board chairman William Ross sent a letter to McVeigh asking that special consideration be given to lifting the lockout on Lambrick Park secondary school and Torquay elementary school.

The schools require another three to four weeks work and it is considered vital that they be ready for the fall school term.

Ross said in his letter that "failure to provide accommodation will undoubtedly have an effect on the education of the children in Greater Victoria attending not only these two schools, but also other schools in the area."

He said he had assurance from the building trades that they would supply the necessary manpower if CLRA lifted the lockout at the two schools.

"Our main concern is to provide education for children," the letter said.

While he hadn't seen the letter yet, McVeigh told the Colonist: "Right now our position is no. But we (CLRA) are having a board of directors meeting Wednesday and if they've sent the letter to me the directors will deal with it at that time."

UVic medical teacher

Doctor's skills pass to Games

By KING LEE
Colonist Reporter

A Victoria doctor who said he would have paid for the opportunity is winging his way to Montreal today to join the Olympic Games' medical staff.

Dr. John Petersen of the University of Victoria health services branch is one of two Victoria doctors joining the Olympic medical team today. The other is Dr. James Laing, a general practitioner.

Petersen, a graduate of the University of Alberta, came to Victoria in 1958 and became associated with UVic in 1961.

He specializes in athletic medicine at UVic and teaches the subject.

Both he and Laing made their initial applications for the Olympics through the Canadian Academy of Sports Medicine, to which they both belong.

Petersen said he made his application about a year ago and forgot about it until his acceptance came through COJO, the Canadian Olympic organizing committee, three months ago.

"I'm really excited about it," Petersen said. "It's an educational thing for me and I expect to learn quite a lot on how they're treating athletic injuries."

By "they" he meant doctors from other parts of Canada and other countries.

"If an Olympic-calibre athlete has a sore muscle, that's quite a serious thing," he said.

Asked about administration of drugs to athletes, Petersen said he dealt exclusively with amateur athletes at UVic and that no drugs have ever been administered by him to enable a player to take part in a game.

"I think the Olympic stance is that no drugs are used, period. And I go along with that. I see no need for it. I wouldn't be a part of that."

One of the things that will be done at the Olympics, which get under way officially on Saturday, is a sex check. This will be done, Petersen said, by a Buccal smear, taking scrapings from the inside of the cheek.

Petersen
. . . would have paid

All doctors are to arrive in Montreal today, probably to begin three days of orientation.

Petersen said he did not specify an aspect of medicine or any specific sport, and preliminary indications from a sketchy schedule he has received is that he will be working four days, mainly in the Kingston area with canoeists.

The information sheet also said there was a block of tickets for 10 events available to him as part of his pay.

Besides the chances of buying any or all of the 10 tickets, other gains from the job are $40 each working day, transportation, accommodation and an Olympic blazer and trousers.

But Petersen is hoping to make use of his working pass to see the track and field events in Montreal.

He only hopes his camera equipment won't give him away.